SOCIETY WOMEN BOUND BY FIVE BANDITS

The Times — LOS ANGELES

"Sail on, sail on, and on and on."

LATEST MORNING EDITION

GREATER SOUTHERN CALIFORNIA — STRAIGHT AHEAD

SATURDAY MORNING. Vol. XLII. OCTOBER 20, 1923.

Liberty Under Law—Equal Rights—True Industrial Freedom.

MRS. SCHICK BREAKS DOWN; IMPLICATES TWO IN MURDER

STRESEMANN PLANS TO REFUSE REPARATIONS, TAKING CONSEQUENCES

BY CYRIL BROWN
[BY CABLE—EXCLUSIVE DISPATCH]
[N. Y. Times Copyright]

BERLIN, Oct. 19.—"We herewith definitely and finally discontinue any and all reparations deliveries and any and all reparations payments to France, and are fully conscious of the consequences—that this measure, dictated to us by utmost exigency, probably will signify a break with France."

This is the keynote of Chancellor Stresemann's foreign policy contained in a confidential statement to the German press conference.

"Only recently did the supporters of the extreme right demand a break with France and reproached the Chancellor with lack of courage when he declined to break at the time," the Chancellor continued.

"The Chancellor knew full well the reasons why he had to postpone the time for an open break with France. A break with France three weeks ago would have meant that we would have acted prematurely by anticipating the entire development since the discontinuance of passive resistance and that thereby we would have relieved the French Premier of the blame of responsibility for the break.

BLAMES POINCARE

"Though we could assume in advance that an understanding with France was out of the question the rest of the world would not have believed us in view of Poincare's declarations.

"Now we have forced Poincare to show his true colors. Now all the world knows, the rest of the Allies know, that France's objective is not reparations, is not understanding, but annihilation of the German Reich. Now the rest of the Allies must show their colors, whether they too approve of this objective of France, and whether they support it whether actively or passively is indifferent.

"The rest of the Allies, will all the sooner have an opportunity to show their true attitude toward Germany and toward the peace idea, since Germany soon will be compelled to discontinue reparation performances to these Allies, too, who have hitherto continued to receive reparation deliveries.

"This whole development, which can only work out in our favor, the Reich's government would have lost out on if it had unwisely

(Continued on Page 2, Column 5)

CONTROL BY STUDENTS IS ADVOCATED

Berkeley Professor Wants Full Cooperation to Attain Success in Education

[BY A. P. NIGHT WIRE]

BERKELEY, Oct. 19.—Advocating a new and radical program [illegible], Prof. J. V. [illegible], associate professor of [illegible] at the University of [illegible], today declared that [illegible] should [illegible] and their professors, university [illegible] should be controlled by [illegible] elected from the student [illegible] faculty; degrees should [illegible] and diplomas awarded [illegible] on the basis of accomplished all courses should [illegible].

"If such methods are adopted, [illegible] modern education can [illegible] its highest destiny. [illegible] students, on the whole, [illegible] equipped to deal with [illegible] conditions of life than [illegible] other class of people," Prof. [illegible] said. "The university, [illegible] will never be able to use [illegible] power to train the student [illegible] to his work until faculty, [illegible] and students co-operate to [illegible] the present scheme of [illegible]."

BUY CANADIAN WHEAT

[BY A. P. NIGHT WIRE]

PORT ARTHUR (Ont.) Oct. 19. [illegible] has entered the market [illegible] wheat on account of [illegible] failure, it was announced [illegible] company is now en route.

GUESTS HALT BIG ROBBERY

Mrs. Granville MacGowan, Her Daughter and Two Maids Bound and Thrown Into Closet by Five Men

[illegible], four of them masked and all brandishing pistols, [illegible] entered the home of Dr. Granville MacGowan, prominent in [illegible] circles of Los Angeles, 3726 West Adams street, bound Mrs. [illegible], her daughter and two maids, threw them into a closet on [illegible] floor and then attempted to break into a secret wall safe [illegible] jewelry valued at more than $75,000. But a few moments [illegible] the safe would have been probably blown open, callers, ringing [illegible] front door bell, put the thieves to flight. Dr. MacGowan is out [illegible] on a hunting trip.

Then they knew where the secret safe was. I did not even think it peculiar that they had appeared to know where all the light switches were. As I think about it now, they appeared thoroughly familiar with the whole house.

GUESTS ARRIVE

"Finally, from the direction from which came the sounds of them working, I was sure they had found the secret safe. I wanted to cry out, but knew it would do no good. No one else was in the house. Dr. MacGowan is on a hunting trip. But I was so nervous I don't think I was actually worrying. The time they fooled around with that safe seemed an eternity. I was waiting every moment for them to blow it up, and I think I was dreading the coming blast more than anything.

"And then far off down stairs I heard the front-door bell. It rang Then it rang again and again. I wanted to cry out again. But I couldn't for some reason. And then I heard the men rushing down the back stairs. And as soon as their footsteps died away, all four of us shrieked at the top of our voices. And then our guests came to us.

"It's funny, but all I felt like doing just then was laughing. I guess it was the reaction."

The police were notified immediately and detectives rushed to the MacGowan home. Captain of Detectives Homo was summoned and hurried to take charge of the investigation.

French Critic Answered by Lloyd George

[BY A. P. NIGHT WIRE]

ST. LOUIS, Oct. 19.—Because of the record of the British Empire in the World War when it went to the help of France against Germany, "we have a right to give advice," David Lloyd-George, the war-time Premier of Great Britain, declared in an address here today on the German reparation situation.

Speaking at a luncheon given under the auspices of the Chamber of Commerce he said that "we have a right to give advice, we have a right to say that we have friends we've a right to claim that the sacrifice which we made was not made to perpetuate strife and anger and wrong."

The statement was made in referring to a report of a speech on the subject of reparations made in this city yesterday by Col. C. A. L. Dumont, military attache of the French Embassy at Washington, in which, according to newspaper reports, he said:

"Pray may the Lord protect us against our friends."

PROOF OF FRIENDSHIP

Declaring that the "speech was obviously addressed to me," Mr. Lloyd-George expressed regret that the phrase had been used, adding: "I never heard that prayer between 1914 and 1918. There are 900,000 dead throughout the British Empire as the proof of our friendship. The evidence of our friendship is scattered over very extensive graveyards in France and in Flanders. 'Protect us against our friends?' No, I would ask him not to repeat that. Not to repeat that—900,000 dead. Why, at the present moment there are 1,300,000 of our best workmen eating the bread of charity because we went to the help of France in 1914 to 1918."

Pointing to his friendship for France as evidenced in his public life, the traditional position of his political party and the record of Great Britain in the war and declaring that he was not an apologist for the German government, he declared that Germany should be made to pay reparations "up to the limit of the capacity of the country to pay, reasonably interpreted."

FREEDOM FOR ALD

But by "reasonable interpretation," the former Premier said, he did not mean the making of Germany a nation of bondsmen.

"We believe in freedom the world over," he added, "and every nation which is not free is a reflection upon the nations that are free. It is one of the great problems of the world, and a problem which, unless it is solved, believe me, will not merely affect everyday business, but which may produce consequences that are now not conceivable to our minds."

Declaring that Europe was on the brink of tumult with Central Europe "day by day slipping into anarchy, confusion, disruption" and that once there is chaos in a great country like Germany, it cannot be known what menace may emerge, he asserted that it was to the interest of the American people and their government to do their best "to insure the carrying out of the divine message 1900 years ago of 'peace on earth and good will amongst men.'"

The distinguished visitor arrived here this morning from Springfield, Ill., and on leaving his train was taken on a drive through the city, passing through the residential and business sections where he received a warm welcome. At noon he attended a luncheon and then rested in his hotel suite until evening when he had a number of business men and municipal officials as his guests at a private dinner. He departed tonight for Louisville, Ky., for the week-end.

GIVEN OVATION

The official welcome to the city was extended to Mr. Lloyd George at the luncheon by Mayor Henry W. Kiel and speakers for the Chamber of Commerce.

Upon rising to speak, the former Premier was given an ovation, the audience standing, applauding and cheering. Applause marked many of his utterances, notably when he declared that Germany should pay reparations and that he was no apologist for for that country.

"Her government," he said, "chose to initiate a struggle that has been the most terrible that mankind has ever passed through. It inflicted injury and damage on millions of their neighbors, whose sole anxiety was to live at peace and amity and tranquility by their

(Continued on Page 2, Column 7)

What's in a Name?

ENVOY POST IS REFUSED BY LOWDEN

[EXCLUSIVE DISPATCH]

WASHINGTON, Oct. 19.—Former Gov. Lowden of Illinois today declined an offer from President Coolidge to become Ambassador to England. Since the resignation of George Harvey, President Coolidge has had in mind the selection of an outstanding western man to succeed him, no westerner having ever had the British diplomatic post since it was raised to Ambassadorial rank.

While appreciative of the offer of the post, Mr. Lowden has informed the President that his time and energies have been definitely committed to several organizations, and these commitments are so binding in character that they cannot be voided at this time. Mr. Lowden was compelled to decline a similar offer from President Harding.

Among the outstanding commitments which prevent Mr. Lowden accepting the offer of the President at this time is his recent acceptance of the chairmanship of a committee charged with the job of working out a co-operative system among the wheat farmers of the West.

Mary Garden in Confession of Wedding Plans

[BY A. P. NIGHT WIRE]

PORTLAND (Or.) Oct. 19.—Mary Garden confessed to the Portland Press Club last night that she may be married next year. "The newspaper men have been asking me year after year if I am to be married," said the singer. "Next year is the thirteenth—my lucky number. The fortune tellers have predicted that I am to be married in 1924, and now every man I meet I wonder if he is to be the man." She left for San Francisco immediately after attending the party.

Quinn Takes Up Duties as Commander of Legion

[BY A. P. NIGHT WIRE]

SAN FRANCISCO, Oct. 19.—A tired hand yielded the executive management of the American Legion to a newly elected National Commander of the American Legion when Alvin Owsley, retiring Commander, turned over to John R. Quinn of California the responsibility of guiding the destinies of the Legion for 1923-24 at the close of the fifth annual convention of the Legion here tonight.

Owsley, tired from his year's strife, his 65,000 miles of traveling during his administration on behalf of the Legion and showing a loss of twenty-five pounds, smiled a wan smile as he took Commander Quinn by the hand and said:

"I turn you over to the mercy of the newspapermen, the photographers and the public."

A far different type of man took up Owsley's burden in the form of John R. Quinn of Delano. Quinn, cowboy and a typical westerner of the open plains, immediately announced he would dedicate his administration to conducting a vigorous campaign to obtain immediate passage of the ex-service men's adjusted compensation act, and a close and human contact between the disabled veterans and the government agencies in charge of rehabilitation and hospitalization.

Quinn was elected as National Commander on the eleventh ballot. His total vote was 502, compared with 342 for James A. Drain of Washington, D. C., 80 for Clarence R. Edwards of Boston, and 54 for Wilder S. Metcalf of Kansas, with fifteen absent or not voting.

The five following National Vice-Commanders were elected:

Ryan Duffy, Fond du Lac, Wis.; Thurman Mann, High Point, N. C.; William B. Healey, Wilkes-Barre, Pa.; C. M. Stoddard, Arizona, and Lester Albert, Idaho.

The only other elective office in the Legion, that of National Chaplain, was filled by Ezra C. Clemans of Minnesota, who was elected by acclamation.

While the convention was officially closed late today until next

John R. Quinn

October, when it convenes at St. Paul, a grand ball was held here tonight as part of the official program. Four bands were on hand

(Continued on Page 2, Column 4)

CRIME MYSTERY IS CLEARED UP BY CONFESSION

BY CHARLES SLOAN
"Times" Staff Correspondent

SAN DIEGO, Oct. 20.—Mrs. Margaret E. Schick, wife of George E. Schick, missing San Diego investment broker, early this morning made a complete confession, asserting that she had assisted E. Drew Clark and his wife, Mae Drew Clark, in the murder of her husband and in the forgery of documents designed to secure his fortune.

The confession came after more than fifty hours of grilling on the part of Dist.-Atty. C. C. Kempley, Sheriff James Byers, private detectives, a grand jury and newspaper men. While details of the statement are as yet not known, it is reported that Mrs. Schick went into every event in her married life from the time when, nine years ago, she married Schick then a rising young coal operator in Bellaire, O., to the night when, after a wordy battle with Clark, the asserted murder occurred.

Immediately after officials left the inquisition room they departbound for the Mission Hills, preed hurriedly in an automobile, sumably to recover Schick's body. If they are successful they are expected immediately to confront Clark with Mrs. Schick and obtain, if possible, admissions corroborating her story.

It was only after the investigators, tired and nearly desperate, had almost given up their task as hopeless that the final breakdown of the woman occurred. All afternoon she had reiterated her denials of knowledge of the killing as she was questioned and requestioned by the grand jury.

Time after time she had told the story that her husband had arrived at his home on the brink of a canyon on Mladen Drive to tell her that he was being pursued by officers of the law and that he needs must flee for his life, and of hearing later that he had been killed and eaten by sharks in an inland lagoon in Mexico even as he was battling a gang of pirates.

Sometimes crying aloud for pity—for she is in a delicate condition—sometimes weeping for minutes, unable to continue her tale, she sought to shield from the inquisitors the real story of Schick's disappearance. That this was actuated by fear of her own culpability and by love which she confesses that she holds for Clark, who, through a recognizedly insidious campaign, had instilled in her the belief that she was his soulmate, is the belief held by the District Attorney.

STRAIN COULDN'T LAST

But the strain could not last. All day officers have been on the qui vive through a series of events which culminated in the discovery of new witnesses that made the murder theory more than tenable. Two of these witnesses were Mrs. R. L. Nichols and her sister, Miss Mura Gilchrist of 3410 Mission Drive, almost next door neighbors to the Schick villa on the canyon rim, who told their story exclusively to Times correspondents.

They averred that on February 9, or thereabouts—they set the date through the death of another neighbor—they had passed the Schick bungalow at dusk. They heard a turmoil of conflict, shouts of maddened men and softer voiced remonstrances of a woman, the crash of overturned furniture. Thinking it but a family quarrel, they passed on and for half an hour strolled along the roads. But when they returned, the quarrel was still under way. They kept on going until they reached their own home. And then they heard a heavy crash, a series of dull thuds, and sudden, sinister silence. From that time on Schick was never again seen alive.

SCHICK HAD REVOLVER

Just a few days previous to this, Mrs. Grace Lucille Mason, a protege of Schick and a partner with him in a shop for women's wear, had driven with him back from Los Angeles. By accident her hand brushed his hip pocket; she felt a gun there.

"Do you always carry that gun?" she asked.

"No," he replied, "I'm carrying it for a purpose. I may have to murder a man tonight when I get home—I will if I find him in my home with my wife."

The theory has been—and it is apparently confirmed by the confession tonight—that he did go home; that his suspicions were aroused; that sometime in the

(Continued on Page 2, Column 2)

OCCULT CLEW IN MYSTERY

Mrs. Schick Avers Clark Her Soul Male, Preordained; Husband Had "Spirit of Woman"

BY BEN A. MARKSON
[EXCLUSIVE DISPATCH]

SAN DIEGO, Oct. 19.—Applied psychology on earth and the mating of souls in heaven—this combination of fact and amorous idealism swept Mrs. Sarah Schick into a vortex of supernaturalism that included astrology, spiritualism, reincarnation and soul transmigration.

Innocently and with the thought of protecting rather than of accusing E. Drew Clark, charged jointly with her of forging the power of attorney to the estate of her husband, George E. Schick, she is asserted to have divulged to authorities an amazing process of elimination plan.

Prior to taking her written statement this evening Sheriff James Byers set forth her assertions in this manner:

That George E. Schick had the soul of a woman and it was not intended she should mate with him.

That Mrs. E. Drew Clark had a soul mate "on the other side" and would leave this life in the near future to join him.

That she and Clark were preordained soul mates and had an inalienable right to each other regardless of man-made rules.

Spirit forces communicated this information to Clark and he in turn to her, the Sheriff quotes her.

The two Schick children, August Loomir, 7 years of age, and George Edward, 4, came under the full sway of Clark's influence, according to authorities. They quote Mrs. Schick as saying that he used psychology in training them. He would have them spend the night with him alternately. Finally, with her sanction, they were given the paternal name of Clark and the elder boy was entered in school under that name.

But here is what Sheriff Byers, the District Attorney's office and other investigators regard as the most important of her admissions.

Following the disappearance of Schick and the assumption of control of his estate by her, Clark suggested to her that she take out life insurance making the two children beneficiaries, with himself as their legally appointed guardian. She says she balked at this without a trust clause for the children to which Clark refused to accede.

Absolute domination of her

(Continued on Page 2, Column 3)

HOLLYWOOD HAS ONE DIRECTOR WITHOUT HOBBY

A famous motion-picture director without a hobby!

Such is the distinction claimed by Wallace Worsley, who produced "The Hunchback of Notre Dame" and other big cinema productions during the last year.

Worsley does not have time to indulge in golf; he hasn't the inclination to collect curios and visit places too high a value on his physical welfare to ride horseback. As for the other hobbies and pastimes common to motion-picture folk, Worsley has fallen a stranger to none. His sincerity and excitement in his directorial work on the "set" affords him greater pleasure than do any of the sports or games so greatly enjoyed by many of his profession.

Worsley is now preparing a screen story for the screen and upon its completion he will offer it to a local producer to film.

FUNERAL RITES FOR N. N. SHELL WILL BE TODAY

Funeral services for N. N. Shell, 47 years of age, railway conductor on the Colorado and Southern who was fatally injured in an automobile wreck near Ludlow, Cal., the 10th inst., will be conducted today at 2:30 p.m. from the chapel of Lawson F. Utter, 4254 Main avenue. The Elks will have charge of the services. He leaves a widow, Mrs. Bertha G. Shell, and a daughter, Florence, of Los Angeles; a father, James Shell of Piney Flat, Tenn.; a brother, Murry Shell of Bristol, Tenn., and a sister, Mrs. Bailey of Jonesboro, Tenn.

PLAY CENTER ASKED

Organizations in Southwestern Part of City Petition

Asking that the city establish a playground and recreation and community center in the southwestern part of the city, eight organizations yesterday joined in a petition to the City Council. The organizations signing the petition were the Southwest Chamber of Commerce, the Manchester Improvement Association, the Parent-Teacher association of Manchester avenue, Raymond street, Seventy-fifth, Ninety-first and Western streets.

HOLLYWOOD MAN HONORED

William J. Reilly, of Hollywood, a graduate of Carnegie Institute of Technology, Pittsburgh, has been appointed to a research fellowship in the graduate school of commerce and administration of the University of Chicago. Mr. Reilly was graduated from Carnegie in 1921 with a B. S. degree in commercial engineering, and last year he was awarded his M. S. degree at Carnegie after holding a fellowship in the commercial research department for 1922-23.

OBJECTS TO FATHER-IN-LAW

Her father-in-law insisted in showering his affections on her husband made no objection to such actions, Thelma Scott Sparrino asserted in a suit for divorce filed in superior Court yesterday. In the complaint Mrs. Sparrino declared she was forced to remain in the house and also that her father-in-law and she had quarreled and denied her request that they move from the elder Sparrino residence.

DEFERS ROBBER'S SENTENCE

Sentence of Henry Marsh, found guilty by a jury in Judge Wood's department of the Superior Court was deferred until the 23rd when the court will hear arguments on motion for a new trial made by defense counsel this morning. Marsh was convicted of having held up and robbed Joseph Vitteri and Louise Fair in the latter's automobile on the night of June last. The valued at

ARIZONA PLANS APPEAL ON TAX

Prescott Bank Case to Go to High Court

State's Right to Collect in Own Way Issue

Knight Murder Hearing is Under Way at Phoenix

[EXCLUSIVE DISPATCH]

PHOENIX, Oct. 19.—The State Tax Commission will appeal to the United States Supreme Court from the decision of the local Federal court declaring void a State assessment of the Bank of Arizona at Prescott, with the expectation of establishing the principle that the State has right to collect its own taxes by its own procedure, without Federal interference.

Gov. Hunt states: "I am in full accord with the decision of the commission to take an appeal. As I view it, this country is a confederation of states, with the taxing power delegated to the States. How the Federal government through its courts can step in and take away that power is beyond my comprehension."

Another appeal is pending in the Federal courts against the State's manner of assessing mining property, this with a preliminary order suspending the Arizona law that demands full payment of taxes before appeal can be taken.

MURDER CASE COMING UP

The Knight murder case again is up in Justice McKee's court. Tomorrow the justice and attorneys, with several witnesses, will visit the point in the Hassayampa, fifty miles away, where the bones alleged to be those of Knight were found. The statements of Mrs. Ruby Laub, chief witness for the prosecution, have been contradicted on material points by the defense, which declares that Knight was not in Phoenix during a day said to have been spent with Mrs. Laub and Escher Tunstall and that the dentistry in the skull in evidence differs from a chart sent here by Knight's Texas dentist.

Mrs. Jessie Bartol of 2624 North Third street died today in hospital from the effects of bichloride of mercury poisoning.

WOMAN ON TRIAL

In the Superior Court has been begun the trial of Mrs. Viola C. Kingsbury, charged with her husband with misapplication of the funds of a Tempe bank controlled by them. A jury was empaneled with some difficulty. The testimony of former Cashier Thornton Jones was objected to on the ground that he was a party to an alleged conspiracy that had not been legally established. The Supreme Court had saved the husband, W. J. Kingsbury, from immediate transfer to the penitentiary by issuance of a writ of possible cause. W. W. Kingsbury, a son, has been released on several charges on motion of the county attorney.

Returning from Tucson at high speed at an early hour this morning, at a point three miles south of Phoenix, a roadster was overturned. In it were Attorney Fred Griffith and Fred McLeod, the latter publicity agent for the Arizona State Fair. Both were badly cut and crushed, and are in a hospital. Fatal results are not expected.

Whisky Drinker of Britain on Short Ration

[BY CABLE AND ASSOCIATED PRESS]

LONDON, Oct. 19.—Whisky drinkers of Britain are being told pointblank by some of the best distillers that as long as American bootleggers are willing to pay higher prices for their products, the home consumers must continue to face occasional shortages in their favorite brands.

One of the most famous Scotch distilleries recently ran a full-page advertisement in some of the weekly magazines saying that only 25 per cent of its stocks can go to home consumers.

"So long as American and other export markets are willing to pay extra for quality, we must prefer to sell for exportation," the advertisement said.

Kels Takes Up New Quarters at Penitentiary

[BY A. P. NIGHT WIRE]

FOLSOM, Oct 19.—Alex A. Kels, condemned confessed slayer of a man whom he had hired to work for him on his ranch near Lodi last month, arrived at Folsom State prison from the San Joaquin County Jail at Stockton, at 11:25 a.m., today. He immediately doffed his civilian clothing and was attired in his prison uniform.

His head was shaved and he was taken to his cell which he will occupy until ten days before his hanging, which has been set for January 4, next. He was given number 12,781.

Huerta Puts His Candidacy Up to Mexican People

[BY A. P. NIGHT WIRE]

MEXICO CITY, Oct. 19.—Adolfo de la Huerta, former Minister of Finance, announces that he has decided to place before the Mexican people the decision as to whether he shall become a candidate for the Presidency.

In a statement yesterday he called attention to his previous declarations that he would not figure among the presidential candidates.

"Today, because people in numerous groups are agitating in my behalf," the statement continues, "I feel that the entire country energetically invokes my duty as a Mexican citizen, and I fear that implacable menace of disqualification as a loyal son of my country unless I comply."

OCCULT CLEW IN MYSTERY

(Continued from First Page)

affairs to the will of Clark followed his entry into the scheme of her life, according to the investigators. His influence seems to have been fairly hypnotic, it is asserted. Clark's books on cults and "isms" to which she was admittedly susceptible, guided her thoughts for the most part into supernatural channels.

Even the missing husband, who authorities believe has been slain, became somewhat partial to palmists and clairvoyants after Clark became his business associate.

In the forgery charge against Mrs. Schick and Clark, upon which they were arraigned this afternoon, the District Attorney's office assert they have substantial proof. As to basing a murder charge they hope for an early confession to lead them to the body.

Meanwhile Mrs. Schick, semi-hysterical and weeping when questioned, continues to inject the topic of soul mates into the discussion. She is in delicate health and therefore is not severely grilled. Investigators display an air of optimism and predict a solution of the mystery in twenty-four, forty-eight, or seventy-two hours, depending upon the degree of optimism. They are laboring exhaustively. Only E. Drew Clark is calm, collected and frigid.

MURDER IS TOLD BY MRS. SCHICK

(Continued from First Page)

ing retribution, he met the betrayer of his home face to face, and the killing resulted. This is still only theory as far as this story is concerned—for the details of the confession are being withheld. But the chain of circumstantial evidence which builds up step by step the motive and events of the slaying is so complete that it can hardly be wrong.

Schick, according to the story told here, disappeared about February 9. This disappearance was never reported to the police or the sheriff's office. No local mention of it was made at all, except in casual comment.

Clark, a clerk in a furniture store, had met the former coal operator shortly after his arrival here. He sold Schick the furniture for his home. Then he ingratiated himself into the family.

FRIEND OF "BLUE BIRD" POET BACK

Miss Leblanc in America to Stay, She Says; Silent on Maeterlinck Bride

[EXCLUSIVE DISPATCH]

NEW YORK, Oct. 19.—Georgette Leblanc, for many years an intimate friend and associate of Maurice Maeterlinck, the Belgian poet and dramatist, arrived today on the Aquitania with Miss Margaret Anderson, her accompanist.

Miss Leblanc said it was a joy to return to the United States—a country that she had chosen as her own where "one breathes in force and energy."

"One cannot do anything if one is afraid of effort," she added. "I am very happy. I did all the things I wanted to while abroad. First, I finished a film 'L'Inhumaine' just three hours before I left Paris to come here. I shall be happy when this film is shown in America in December, for I am sure Americans will appreciate its artistic value. It has been said for so long that America is behind in the matter of art, but this is not true and I have been happy to see this summer that the modern young French groups have begun to consider with great interest the things that are being done in New York. As for me, I can never cease telling them 'if you want to live, really, come to New York and if you want to create things, it is there that you will be understood.'"

Miss Leblanc will be at the Plaza Hotel and will shortly begin a concert tour of the United States. Her first appearance will be in San Francisco on November 5 and many of her recitals will be from the works of Maeterlinck.

Women Rapidly Becoming Ugly, Biologist Says

[BY A. P. NIGHT WIRE]

TOPEKA (Kan.) Oct. 19.—The American woman is rapidly becoming ugly. Albert Edward Wiggam, biologist and publicist of New York, declared in an address prepared for delivery here today before a group of Kansas teachers.

"Our beautiful women soon will cease to exist except in pictures and statuary," Mr. Wiggam asserted.

He based his conclusion on the disparity between the birth rate among American women of the highest type and that among low-class immigrants.

"There is only one way out," he said. "The old family ideals must be restored. The old American homestead with its good-sized family of well-born children must be rebuilt. The mother must replace the flapper as the national ideal."

FAREWELL DINNER GIVEN TO COL. LANDIS

[BY A. P. NIGHT WIRE]

SAN FRANCISCO, Oct. 19.—Lieut.-Col. Lee H. Landis, who is to leave next week to become general manager of the Alaskan Railway, was guest today at a farewell luncheon at which he was congratulated by United States Senator Samuel Shortridge and other speakers on his appointment.

MANY EMBRYO TEACHERS

[EXCLUSIVE DISPATCH]

PULLMAN (Wash.) Oct. 19.—An exceptionally large increase in enrollment of prospective teachers at the State College of Washington is reported by Dean A. A. Cleveland in the department of education. There are 185 making education their major, besides the hundred in other departments who are preparing to teach special subjects.

HIGHEST MEN IN MASONRY ELECT

Kentuckian Made Sovereign Grand Commander

Californian Elevated to Office in Council

Citizenship is Predominant Note of Session

[EXCLUSIVE DISPATCH]

WASHINGTON, Oct. 19.—The officers for the ensuing biennial of the Supreme Council, Thirty-third Degree Ancient and Accepted Scottish Rite, southern jurisdiction, now in session at the House of the Temple, will be as follows:

Sovereign Grand Commander, John H. Cowles of Kentucky.

Lieutenant Grand Commander, Charles E. Rosenbaum of Arkansas.

Grand Prior, Phillip S. Malcolm of Oregon.

Grand Chancellor, Samuel P. Cockran of Texas.

Grand Minister of State, Edward C. Day of Montana.

Secretary-General, Hyman W. Wilcover of Georgia.

Treasurer-General, Garnett N. Morgan of Tennessee.

Grand Almoner, Melville R. Grant of Mississippi.

Grand Orator, William P. Filmer of California.

Grand Master of Ceremonies, Fred C. Schramm of Utah.

Grand Chamberlain, Alexander G. Cochrane of Missouri.

First Grand Equerry, Olin S. Wright of Florida.

Second Grand Equerry, Marshall W. Wood of Idaho.

Grand Standard Bearer, Frank C. Patten of Nebraska.

Grand Sword Bearer, Thomas G. Fitch of Kansas.

Grand Herald, Robert S. Crump of Virginia.

TWO COUNCILORS RESIGN

The resignations of Horatio C. Plumley of Fargo, N. D., and George F. Moore of Birmingham, Ala., as active members of the Supreme Council were accepted. Both men were placed upon the emeritus list.

The convention of the American Hellenic Educational Progressive Association telegraphed their report of the movement to establish a department of education. The telegram is as follows:

"Be it resolved by this convocation of the American Hellenic Educational Progressive Association in session assembled at Atlanta, Ga., that we hereby go on record in support of and in full sympathy with the Supreme Council of Ancient and Accepted Scottish Rite Masons of the southern jurisdiction now assembled in Washington, D. C., in its demand on the United States government for a department of education, assuring it that this association will so far as possible assist financially and undoubtedly morally whenever called upon. The secretary of this association is directed to telegraph this resolution to the Supreme Council of Ancient and Accepted Scottish Rite Masons of the southern jurisdiction now in session in Washington, D. C."

DEGREE GIVEN 150

The Thirty-third Degree was conferred in the evening by John H. Cowles, Sovereign Grand Commander, upon 150 Scottish Rite Masons elected this week to receive the honor. They represented every State in the jurisdiction including Alaska and the Philippines. Among the distinguished Masons who received the degree were R. E. L. Saner, president of the American Bar Association.

About 300 visiting Thirty-third-Degree Masons participated in the ceremony.

The predominant note of the Supreme Council's session today at the House of the Temple, was the need of a more intelligent citizenship.

The council resolved to intensify its campaign for the inculcation of a better patriotism and all Scottish Rite bodies will be requested to emphasize the responsibilities of citizenship.

"The imperative duty of the hour is the training of virile, patriotic citizenship," said Perry W. Weidner, thirty-third degree, the retiring secretary-general, today. "We have more to fear from careless, indifferent citizens who neglect their civic duties than we have from radicals and extremists. The man who fails to vote on election day and in other ways neglects his responsibilities as a citizen is as certain an enemy of the common weal as he man who takes up arms against the nation.

PATRIOTISM NATION'S NEED

"What this country needs is a baptism of consecrated patriotism. Mere flag waving and noise is out of date. The mother who trains her boy to be a God-fearing, law-abiding, liberty-loving man, the teacher who in the obscurity and routine of the school room holds high the standards of manhood and womanhood, the toiler who earnestly seeks to inform himself upon the questions of the day that he may cast an intelligent vote, are better citizens than the professional man, even though he may be able to string a dozen college degrees after his name, whose patriotism consists wholly of violent oratory and marching in parades.

"Our boys in khaki fought and suffered and many of them died on the sodden fields of Flanders that this might become a nobler, finer, better country. Splendidly they did their work. Shall we, by selfishness and indifference, lose the heritage of freedom and glory that they preserved for us by their agony.

"The radicals, either red or pink, who seek to tear down our glorious flag and overthow American institutions should be rooted out, but the citizen who lightly values his civic privileges and cynically neglects his responsibilities should be shamed by the accusing finger of popular indignation. Perhaps deprivation of his rights as a citizen may be an extreme measure, but some way should be found to place a disability of some kind upon such a man.

"We must continue our campaign of education until a revival of patriotic enthusiasm sweeps the nation."

EMBEZZLER SENTENCED

[BY A. P. NIGHT WIRE]

DAYTON (O.) Oct. 19.—Pleading guilty of embezzling $104,547.18 from the Miamisburg Banking Company, of which he was president, John J. Schwartz was sentenced to thirty years in the penitentiary.

LEGION MEN VISIT CITY

Veterans Arriving Here on Way Home From National Convention in San Francisco

Business of the national American Legion convention having been concluded at San Francisco the members yesterday began pouring into Los Angeles to enjoy the lures of the Southland for a few days before returning to various parts of the country. Between 3000 and 4000 war veterans are being welcomed here over the week-end.

Yesterday the Navy division of Washington, D. C., the Pittsburg delegates and Gen. Haller's private car arrived over the Southern Pacific lines. The Washington party leaves over the Santa Fe this morning at 11:30, while the Pittsburgers leave Tuesday morning at 8:45 on the same road.

Arriving today are the delegates from Kansas, Illinois, Wisconsin, Iowa, District of Columbia, Maine, Ohio, Virginia, Minnesota, North Dakota, Nebraska and Rhode Island. The Kansas veterans return home over the Santa Fe leaving today at 3 p. m. Illinois delegates leave Monday at 2 p. m. over the Union Pacific, and the Wisconsin boys start east tomorrow at 8:45 a. m. over the same road. Iowa members return over the Santa Fe on the 1 a. m. train tomorrow. District of Columbia delegates leave on the Southern Pacific tomorrow morning at 11:25, and those from Maine start on the 8:45 a. m. Santa Fe train. Ohioans start east 6 a. m. Monday on the Santa Fe.

Virginia men leave over the same lines tomorrow, 1:30 a. m., while those from Minnesota and North Dakota return on the 2 a. m. Union Pacific. Nebraska delegates leave tomorrow on the 1 a. m. Santa Fe, while Rhode Island veterans leave Wednesday on the Santa Fe's 10:30 a. m. train. Delegates from New Jersey and Pennsylvania will arrive in Los Angeles tomorrow and expect to leave Tuesday morning on the Santa Fe at 6:30.

More than 300 Minnesota ex-service men due to arrive this morning will be the guests of Hollywood Post No. 43, American Legion. The Minnesota veterans will be met at the train by a committee of Hollywood Legion men and taken to various points of interest in Hollywood and Los Angeles this morning. In the afternoon, it is planned to take the men through the Pickford-Fairbanks' studio. Arrangements for the tour are being made by Adjt. E. T. Ferguson of the Hollywood post. Lunch will be served to the visiting delegates at the Hollywood Legion stadium.

GOVERNORS PLEDGE DRY AID

State Executives Promise Fullest Co-operation to Coolidge in Forcing Volstead Act

[BY A. P. NIGHT WIRE]

WEST BADEN (Ind.) Oct. 19.—Scrapping a conference tradition of fifteen years standing, a majority of America's fifty-two State and Territorial governors took their first record vote of history today in unanimously passing a resolution indorsing national prohibition and pledging President Coolidge "our fullest co-operation" in the enforcement of the Volstead Act. The action came as the climax of a three-hour session of fiery debate, parliamentary tangles, and perplexing maneuvering in which three Governors fought throughout to block the vote.

Tonight the executives were en route to Washington to lay their statement before President Coolidge at a luncheon conference Saturday.

"Today America passed over the hill on the prohibition question," Gov. William E. Sweet of Colorado, who introduced the resolution, said tonight. The governors' resolution declared law observance to be "the fundamental basis of American citizenship," and enforcement "the primary duty of every official."

"National prohibition is now, by constitutional amendment, the law of our land," it said, and "an overwhelming majority of the citizens of the United States are law-abiding and desirous of the enforcement of law."

Setting forth that only Federal authorities have control of liquor importation, the governors declared that "the national government should exercise its full power and authority" in dealing with rum fleets and border smuggling.

The resolution was formally reported as "unanimously adopted."

With this ruling by Gov. Percival P. Baxter of Maine presiding, the prohibition question, which was thrust into the conference at the opening session Wednesday by Gov. C. A. Hardee of Florida in his response to the address of welcome, was disposed of at the final session of the conference.

COOLIDGE TO SPEAK

[EXCLUSIVE DISPATCH]

WASHINGTON, Oct. 19.—President Coolidge tonight had made all preparations for his conference tomorrow with governors of the States called chiefly to discuss the issue of enforcement of the prohibition law.

The President will open the conference with an address setting forth the purpose of the conference, the agenda embracing, besides prohibition, the immigration problem and the narcotic evil. In this speech, it is believed, the President will take a firm stand, despite the insistence of Gov. Pinchot of Pennsylvania that enforcement responsibility lies with the Executive, that the States must do their part in the enforcement of the Volstead Act.

The President will have with him at the conference on behalf of the Federal administration, Secretary of the Treasury Mellon, Atty.-Gen. Daugherty, Internal Revenue Commissioner Blair and Prohibition Commissioner Haynes. All are expected to address the conference, which will then be thrown open to general discussion in which governors will participate.

JOHN R. QUINN HEADS LEGION

(Continued from First Page)

to furnish music for the dancers and 2000 of San Francisco's prettiest lassies were on hand to see that no legionnaire was partnerless.

The first communication received by the newly elected commander was a letter signed by M. L. Saville, formerly colonel in the Ninety-first Division, in which Commander Quinn was urged to drop his plan to fight for the bonus. Saville said in part:

RAPS BONUS PLAN

"The hope of the Legion in demanding a bonus from the Federal treasury is a forlorn and hopeless one, because it is not sound. Drop the Federal bonus idea. It is a State proposition. As I understand it, the Legion could once show a couple of million names on its rolls, and now it has dropped to something like 400,000 paid up.

"Drop all committee teachers and let everything be in open public meetings, so that the world will see the cards on the table and come to know just what you and I know, namely, that the defenders of the country are its best assets. Then your membership will not wane, and many who are holding aloof will join the Legion. Otherwise the spirit of Americanism in the country is bound to crush the Legion."

John R. Quinn, new National Commander of the American Legion, was born in Portervile, Cal., in 1889, and from the time of his high school days he was an acknowledged leader.

After graduation from high school in 1906, he entered the University of California, and finished in 1912. In his senior year, he became yell leader.

During the war Quinn was captain of the Three Hundred and Forty-eighth Field Artillery, Battery F, a unit of the Ninety-first Division. He made an enviable record in France and was cited for bravery in action. He went to war off his father's farm, where he was engaged in raising cattle and wheat. Before the war he was married to Maud Bristile of Delano, and the couple have three children.

HAS HOME IN BAKERSFIELD

Quinn, since the expiration of a term as California State Commander, has been engaged in Veterans' Bureau work in San Francisco, where his consideration of needy and disabled men has gained him the friendship of all with whom he has come into contact. He has a home in Bakersfield.

Quinn was the candidate for National Commander of the "Solid Seventh" California Congressional District. Delano and Bakersfield put his name forward at the district caucus held in August, and together with the united delegates of the district, easily obtained the indorsement of the State convention in Eureka in September. The papier-mache bulldog known as "The Pup" Bakersfield post's official mascot of long standing, took a prominent part in the Quinn campaign both at Eureka and at the national convention.

Quinn was elected commander of the department of California, American Legion, at the State convention held in Yosemite in August, 1921, and gained the friendship and confidence of the World War veterans of the nation by his activity and intelligent direction of the State's Legion affairs during his term of office. He was a member of the State executive committee before his election.

GERMANS BREAK WITH FRENCH

(Continued from First Page)

given way to demands of the German Nationalists for a break with France three weeks ago. Whether we will gain more now in the rest of the world than if we had broken off relations with France at the end of September is a question that cannot be answered here now. World history will answer it.

"But one thing is certain: The Reich's government will make no new 'confession of guilt,' will sign no new dictate of unfulfillable conditions. One can practice every kind of pressure and blackmail against us, but cannot expect us to plunge ourselves with open eyes into the abyss. The government will keep its eyes open."

BAY STATE WOMAN HEADS AUXILIARY

[BY A. P. NIGHT WIRE]

SAN FRANCISCO, Oct. 19.—Mrs. Franklin Bishop of Leicester, Mass., was elected national president of the American Legion auxiliary, composed of mothers, wives, sisters and daughters of legion members and women who performed military service during the war, at the final session of the organization this afternoon.

50 GOOD CIGARETTES 10¢

GENUINE "BULL" DURHAM TOBACCO

FILM DREAMS GET FADEOUT

Arrest in San Diego Exposes Asserted Fraud

"Introduction Club" Used as Lure, is Charge

Elaborate Office Maintained by Man in Custody

[EXCLUSIVE DISPATCH]

SAN DIEGO, Oct. 19.—Dreams of fame and fortune in the films indulged in by various San Diego girls vanished this afternoon when Theodore F. Miles, 37 years of age, was arrested and charged with operating a bunko game.

Miles, the officers charge, operated an "introduction club" by which girls and lonesome young men were introduced to one another and those who desired it were to be given a chance in the films. The man asserted he had close connections with many film celebrities and producing companies in Hollywood and said that he was commissioned by them to go out and gather new material for the films, it is charged.

He had an elaborately fitted office in the McNeece Building. Investigations showed that all the furnishings including even the typewriter, were rented from a local furniture store.

Victims of the "club" signed a contract agreeing to pay Miles $2 per month for membership in the organization and to give him 10 per cent of their salaries when he got them into the pictures, it is charged.

Miles was arrested when the officers investigated the source of large numbers of cards offering membership in the introduction club, which appeared at local resorts and among the students in the schools of the city.

Obtaining of pictures also resulted in profit to the club, Sears charges. The plan, according to the officer, was for Miles to say that he would need two photographs of the subject, one bust view and one full length which the girl could have made at a near-by gallery. The photo gallery is declared to have been operated in conjunction with the club.

Similar schemes were recently broken up by the police in Los Angeles and San Francisco, it is said.

Among the possessions of Miles was found a letter to the State Superintendent of Schools requesting the addresses of all schools in the State. This letter leads officers to believe that Miles was planning an extensive campaign with his club.

PLAN FOR DEEPER HUDSON INDORSED

[BY A. P. NIGHT WIRE]

DETROIT, (Mich.) Oct. 19.—Henry Ford has indorsed the deeper-Hudson project which calls for Federal government dredging of the Hudson River to Albany and Troy, 150 miles above New York, it was learned. "As Mr. Ford views it," a statement said, "the deeper-Hudson project would bring deep sea ships 150 miles nearer the Great Lakes and other commerce producing centers of Northeastern United States, and effect a great saving in freight."

EVERY MORNING IN THE YEAR Los Angeles Times DAILY SUNDAY

90c per Month The Times Building, First and Broadway, DELIVERED BY CARRIER Single Copies, Daily 3 Cents, Sunday, 10 Cents

By Mail, in Postal Zones 1 to 4, including California, Arizona, Nevada, Utah, Oregon, Washington. Yearly, $12.00; Monthly, $1.00. In Zone 5, including Colorado, Idaho, Montana, New Mexico, Wyoming, Yearly, $16.00; Monthly, $1.50. In Zone 6, 7 and 8, United States, Canada and Mexico, Yearly, $18.00; Monthly, $1.50. POSTAGE PREPAID

Entered as second-class matter, Dec. 4, 1903, at the Postoffice at Los Angeles, Cal., under the Act of March 3, 1879.

SATURDAY MORNING, OCTOBER 20, 1923. VOL. XLIII. NO.

LLOYD GEORGE REBUKES STAND

(Continued from First Page)

side, and although that was the responsibility of a government which no longer exists, nations ought to be held responsible for the deeds of their governments.

"Therefore I am not, I never have been, an apologist for the German government. I have never taken the view that reparations ought not to be paid up to the limit of the capacity of the country to pay, reasonably interpreted, and everything turns upon that.

NATION OF BONDSMEN

"I do not mean to say her capacity to pay if you starve her children; if you kill her old men, if you debilitate her strong men, if you make her a nation of bondsmen. That is not what I mean. We do not want nations of bondsmen."

Taking up assertions of Col. Dumont that Germany was shamming, that she had plenty of wealth, had bought ships and railroad cars, and had investments abroad, Mr. Lloyd-George pointed to bread riots and old men, women and children dying in the country as some evidence of a lack of funds.

But if Germany is shamming, the former Premier declared, "there are more rational means of discovering it than by means of the weapons of war." The proposal of Secretary Hughes for an international commission to ascertain Germany's capacity to pay, on the other hand, appealed to him, he said, as a means that is "sound, reasonable, practicable and business-like."

If the Hughes proposal was accepted, he continued, "the matter would be settled, you would then get rid of something which is going to add infinitely to the troubles of mankind."

"Chaos in the heart of Europe," he concluded, "with great countries surrounding it is a perilous position, and I, from my heart, am only anxious that there should be a settlement of this problem, for the sake of France, for the sake of Belgium, for the sake of the world, so that we may have peace—peace, and man to man, the world over, shall be brothers for always."

COWS BRING PROSPERITY

[EXCLUSIVE DISPATCH]

ST. CLOUD (Minn.) Oct. 19.—The fact that Stearns county banks now have total deposits of more than $21,000,000, with total resources of more than $24,000,000 is credited to a large extent to the dairy cow. Stearns county is first in creamery products in the State. Last year the dairy farmers of the county produced more than 9,000,000 pounds of butter, for which they received $3,500,000.

EASTERN FINANCIER DIES

HUNTINGTON (W. Va.) Oct. 19. James Lewis Caldwell, 77 years of age, financier and railroad builder, is dead.

GOVERNORS TO GIVE DRY AID

(Continued from First Page)

tion with the conference, was the release of a letter sent the President on the eve of conference by Anheuser-Inc., the St. Louis brewing cern, signed by its president, gust A. Busch, charging that attempt to enforce prohibition law has corrupted the civil service and offering to send witnesses to the conference who give evidence of such corruption.

The other was the filing of a port with the Commissioner of ternal Revenue by the prohibitrades advisory council announcing the proposal to create independent prohibition unit responsible to the President, tending Secretary Mellon and Commissioner Blair against attacks the dry and urging a new commissioner independent of Haynes to handle alcoholic permits used by legitimate trade.

CALIFORNIA PENSIONS

[EXCLUSIVE DISPATCH]

WASHINGTON, Oct. 19.—Southern California pensions: Annie Davis, Los Angeles, $30; Wm. R. Ralls, Compton, $12; John Gemberling, San Bernardino, $12; Rosie D. Ferguson, Glendale, $12; Julia M. Smart, Los Angeles, $12; Frederick L. Cook, Los Angeles, $12; Charles Kanes, Los Angeles, $12; Judson C. Patten, Pasadena, $12; Charles W. Royce, Los Angeles, $15; Frank Fay, Glendale, $12; Alexander J. Schmidt, Glendale, $12; Robert Ratliff, Redondo, $15; James B. Wyche, San Bernardino, $12; John J. Hinson, Los Angeles, $12; Jack L. Rose, Inglewood, $15; Jennie Gilbert, Santa Barbara, $30; Rachel Palmer, Alhambra, $30; George H. Hall, Los Angeles, $15; Oscar Hinkle, Sawtelle, $12; Richard O'Connor, Los Angeles, $15.

Sixty-five Lose Lives in Chinese Coal Mine Blast

[BY CABLE AND ASSOCIATED PRESS]

SHANGHAI, Oct. 19.—A dispatch from Mukden received today says five Japanese and Chinese were killed in an explosion in a coal mine of the [illegible]. The pit is still filled with gas and rescued workers are unable to enter, the dispatch says.

Lohutai is not listed in the gazetteers of the Orient, but is presumably one of the several coal-mining camps in Manchuria, near the city of Mukden.

ROCKSON SHADES LOSE

[EXCLUSIVE DISPATCH]

EL RIO, Oct. 19.—Rockson won by a shade over Matlock in the main event of a boxing show here last night. Martin won on a foul from Wilson. The election was made after fall by the Senatorial committee between Earle B. Mayfield and George E. B. Peddy, which came to the courts at that time. The order was granted on petition filed by Luther Nickels, attorney of Dallas, in behalf of Peddy, which also asked the court to appoint receivers in all counties in the State to take possession of the ballot boxes and all election records. A hearing on this clause in the petition was ordered set for the 26th inst. at Amarillo. Peddy was unsuccessful in the election for United States Senator from Texas and a contest against the election of Mayfield was filed in the Senate by representatives of Mr. Peddy.

Buy Now When Prices Are Down

It is not likely that you will ever have another such opportunity as this—a chance to get a big parcel of rich land in a fine new subdivision—less than ten miles from downtown—at prices that will net you a handsome profit on the resale.

High and grammar schools handy. Quick transportation to beach, Los Angeles, Pasadena and all valley cities. Here, in this ideal location—

You Can Get a Whole Quarter Acre at $600-$625-$650

$25 Down—$10 Per Month

Water, Gas and Electricity. Temporary Homes Permitted.

The first down payment of $25 puts you in possession of your big quarter acre lot, and you can start building immediately. Come out and take a look at these fine lot bargains. They are going fast.

Drive out Valley Blvd. to San Gabriel Blvd., turn south to corner of Garvey Blvd., or out East First St. or Brooklyn Ave., through Coyote Pass and straight out Garvey to corner San Gabriel Blvd., where you'll find our orange and yellow tract office.

Autos leave downtown office every hour. Phone for reservations, giving number of persons in your party.

Carlin G. Smith Incorporated

303-4-5-6 Union Bank Building

8th and Hill Streets Phone 822-371

les Times DAILY SUNDAY DECEMBER 4, 1881
First and Broadway, Single Copies, Daily, 5 Cents. Sunday, 10 Cents.
California, Arizona, Nevada, Utah, New Mexico, Colorado, Idaho, Montana, New Mexico, Wyoming, Kansas, Nebraska, Oklahoma, Texas, Missouri, Illinois, Iowa, Minnesota, Wisconsin, Michigan, Indiana, Ohio, Kentucky, Tennessee, Mississippi, Louisiana, Arkansas, Alabama, Georgia, Florida, South Carolina, North Carolina, Virginia, West Virginia, Pennsylvania, New York, Vermont, New Hampshire, Maine, Massachusetts, Rhode Island, Connecticut, New Jersey, Delaware, Maryland, District of Columbia

The Times Free Information AND Resort Bureau

CORNER FIRST AND BROADWAY

As for the accommodation and benefit of persons seeking interesting routes of travel, desirable hotels and rest, recreation and recuperation at the seashore or in the mountains. Particulars are furnished by competent attendants and by correspondence to the general public regarding rates and attractions of railroad and steamship lines, hotels and pleasure and health resorts. Descriptive circulars and transportation literature are kept on hand for inspection and distribution. This service is absolutely free. Literature may also be obtained at the Times Branch Office, 321 South Spring Street. Phone: Metropolitan 6700.

MAKE YOUR RESORT AND HOTEL RESERVATIONS

FREE OF CHARGE AT

The Times Information and Resort Bureau—Times Bldg., First Street and Broadway—

—or—

The Times Branch Office—621 So. Spring Street.

Resorts

SPEND THE WINTER at Newport Beach or Balboa

PAVED ROADS ALL THE WAY—OR BY PAC. ELEC. RY.

Boating--Bathing--Fishing ON OCEAN OR BAY

Houses—Cottages—Apartments

ADDRESS: CHAMBER OF COMMERCE AT NEWPORT BEACH OR AT BALBOA.

AUTUMN DAYS AT IDYLLWILD the year 'round Mountain Resort

Special Fall and Winter Rates in effect November 1st. Board and Lodging at Inn, 1 month, $92.50; 2 weeks, $47.50; 1 week, $25.00. At no other time is the resort in the air so bracing and the atmosphere so redolent with pine and cedar fragrance.

IDYLLWILD, INC., IDYLLWILD, CAL.

Hotel Windermere, Santa Monica

A quiet, exclusive family hotel on the American Plan. Located on the Palisades of the Pacific. Phone 23791. Golf Privileged. Reasonable Rates.

Stillwell's Camp, Big Bear

on Glide Road. Hotel accommodations. Housekeeping cabins. Baths, showers and tub. Boats and motors. General store. Phone 169, Big Bear Station, Calif. For booklet, rates, reservations, information, STILLWELL'S CAMP, Pine Knot, Cal., or Times Information Bureau.

Los Angeles Hotels

Hotel Stowell

413-415-417 SOUTH SPRING ST. LOS ANGELES

Steamships

TOYO KISEN KAISHA (ORIENTAL STEAMSHIP CO.) Passengers to Orient and So. America

Accommodations Available Subject to Immediate Booking.

S. L. KREIDER, Agent

LOS ANGELES: 215 Pacific Electric Bldg. Phone 670-555.

SAN DIEGO: 129 Broadway Bldg. Phone 45313.

CATALINA THREE DAYS $15

Railroad and steamer fare, Los Angeles to Avalon and return, two nights and seven meals at Hotel St. Catherine and a trip on Glass Bottom Boat over the submarine gardens — all for $15.00—Also two days, $10.00, same as heretofore!

The round trip transportation only from Los Angeles is $2.10. Glass Bottom Boat Ride congratulate, Mr. Luncheon at Hotel St. Catherine, $1.25. Leaves Sixth and Main Streets 9 a.m., daily.

Catalina Ticket Office Sixth and Main Phone 872-961

"In All the World No Trip Like This"

PACIFIC STEAMSHIP CO THE ADMIRAL LINE

SAN FRANCISCO One Way $15.00 Round Trip $22.50

SEATTLE-VICTORIA TACOMA One Way $47.00 Round Trip $90.00

S.S. Adm. Farragut Sails 11 A.M. Tomorrow

S.S. Dorothy Alexander Sails 11 A.M. Thursday

Portland One Way $41.00 Round Trip $74.00

S.S. Adm. Evans Sails 11 A.M. Wednesday

BERTH AND MEALS Included in All Fares.

INFORMATION AND TICKETS LOS ANGELES—601 South Spring St. Telephone Number 57951

AMERICAN EXPRESS CO., 742 South Olive St.

6262 Hollywood Blvd.—Phone Holly 5034. Long Beach—134 W. Ocean Ave. Ph. 61332.

SAN PEDRO—114 W. Sixth

San Francisco or San Diego YALE or HARVARD of course

ROUND TRIP FARE Los Angeles-San Francisco $22.50 Including meals and berth.

SAILINGS TO SAN FRANCISCO Tues., Wed., Fri. and Sun. from L. A. Harbor, 4 p.m.

Sailings to San Diego Thurs. and Sat., from L. A. Harbor, 3 p.m.

Boat train leaves P. E. Depot one hour before each sailing.

Round Trip—Los Angeles-San Diego $6 Including one meal each way.

Los Angeles Steamship Co. 517 S. Spring. Phone 822-421.

To San Francisco S.S. WAIMEA

Sails Today From L. A. Harbor At 6:30 p.m.

Fare $14 First Class

Meals and Berth Included

Service on the Waimea is equal to that provided aboard the palatial liners Yale and Harvard.

ROUND TRIP FARE San Francisco-Los Angeles $22.50

Including meals and berth.

Tickets are good returning on Yale or Harvard, if desired.

L. A. Steamship Co. 517 S. Spring St. Tel. 822-421

TIMES WANT ADS

Dollars in service for pennies in cost.

Steamships

MEXICAN STATES LINE To MEXICO & CENTRAL AMERICA

REGULAR FREIGHT AND PASSENGER SERVICE—MODERN STEEL STEAMERS

Ensenada, San Jose del Cabo, Mazatlan, La Paz, Santa Rosalia, Guaymas, *San Blas, Manzanillo, Acapulco, Salina Cruz, Puerto Angel. (*If inducements offer.)

S. S. Nayarit.....Nov. 2

Mazatlan, *San Blas, Manzanillo, Salina Cruz, San Jose de Guatemala, Acajutla, La Libertad, La Union, Amapala, Corinto. (*If inducements offer.)

S. S. Colima.....Nov. 9

WHEATON & KRUEGER, 424 Pac. Elec. Bldg. Main 1606. Municipal Pier No. 1, San Pedro 1740.

WHITE STAR

N. Y. to Cherbourg, Southampton

MAJESTIC .....Nov. 3, Nov. 24, Dec. 15
OLYMPIC .....Nov. 10, Dec. 1, Jan. 19
N. Y. to Cobh (Queenstown), Liverpool
ADRIATIC .....Oct. 27, Nov. 17
CELTIC .....Nov. 4, Dec. 1, Dec. 29
BALTIC .....Nov. 10, Dec. 8
CEDRIC .....Nov. 17, Dec. 22, Jan. 19
N. Y. to Cherbourg, Southampton, Hamburg
PITTSBURGH ...Nov. 5, Dec. 12, ——
CANOPIC .....Nov. 21, Dec. 24, ——

RED STAR LINE

N. Y. to Plymouth, Cherbourg, Antwerp
BELGENLAND ...Nov. 7, ——
ZEELAND .....Nov. 21, Jan. 5, ——

AMERICAN LINE

N. Y. to Plymouth, Cherbourg, Hamburg
MONGOLIA .....Oct. 25, Nov. 29, ——
MINNEKAHDA ...Nov. 1, Dec. 6, ——

ATLANTIC TRANSPORT

New York to London

MINNEWASKA ...Nov. 10, Dec. 8, ——

International Mercantile Marine Co. 117 Steamers, 1,518,000 Tons

SECURITY BLDG., 5th and Spring Sts., Los Angeles.

TANLAC VEGETABLE PILLS

Take One at Night Makes Breakfast Taste Right

11,000,000 Sold in June

COAST TO SEND JAPAN LUMBER

Two-thirds of Rebuilding Total Will be Shipped

New Call Moves Northwest to Conservation Idea

Influence of Demand May Last Several Years

BY PHILIP KINSLEY
[EXCLUSIVE DISPATCH]

SAN FRANCISCO, Oct. 19.—Seventy per cent of the lumber that Japan will need to rebuild Tokio and Yokohama must come from America's last great stand of virgin forest, from Washington, Oregon and California, according to estimates of timber experts.

Out of the Pacific Coast harbors, vessels are on their way with millions of fee to of lumber for emergency purposes in stricken Japan, but the period of reconstruction is expected to extend over a number of years, and to be on a gigantic scale. Estimates as to the total needs of Japan run from 2,000,000,000 to 4,000,000,000 feet, depending upon the type of construction agreed upon and financial conditions.

A commission of lumber experts will go from the Northwest soon to look over the Japanese situation and to demonstrate the use of low-grade American lumber.

NO STRAIN ON INDUSTRY

This 2,000,000,000 or 4,000,000,000 feet will not be a great strain upon the American industry. It may mean that it will cost more to build houses in the Atlantic States. On top of the naturally increasing market and the present big flow of capital to the west coast, the Japanese situation has served to focus attention of lumber men to the necessity of an immediate program of conservation.

Lumber at present is the most valuable crop in the Northwest, particularly Oregon, where it accounts for 61 per cent of the industrial pay roll. For a single section of yellow pine near Portland, $640,000 was refused recently, and $300,000 asked. This land, formerly school land, was bought at $1.25 an acre.

NO EARLY MOVEMENT

There has been no great movement of lumber to Japan as yet. The Red Cross orders were not greatly needed for business was on the upgrade anyway but they were filled. The big operators were not excited about the situation. The market has steadied and the demands from Japan are expected to continue as a stabilizing influence.

American lumber can be delivered in Tokio and Yokohama 20 per cent more cheaply than lumber from Japan's own provinces. Lumber exports to Japan for the first half of the year were 180,000,000 feet. Last year the figure was almost 6,000,000 feet. The bulk of the recent business has been rail shipment orders or Atlantic Coast orders through the Panama Canal.

WOMAN IS CAUGHT IN BURNING HOME

[EXCLUSIVE DISPATCH]

PHOENIX, Oct. 19.—When Mrs. George R. Wilson returned after a few minutes' absence to find her West Van Buren-street home in flames, she rushed within to save what she could. An inside door slammed behind her and jammed. Brought by her cries, a neighbor, A. F. Nelson, broke the door in and rescued her. Both were slightly burned. The damage approximated $2000.

PETTY THEFT CHARGE FAILS

[BY A. P. NIGHT WIRE.]

IDABEL (Okla.) Oct. 19.—Because he had her arrested on a charge of stealing a package of pins worth 10 cents, Mrs. L. R. King brought suit for $6000 damages against L. M. Walther, manager of a department store. Mrs. King was acquitted of the theft charge.

MIDDLE WEST NEWS IN BRIEF

[EXCLUSIVE DISPATCH]

DENVER, Oct. 19.—With the reaching of solid rock 125 feet inside the western portal of the Moffat tunnel yesterday, work upon the tunnel has commenced in earnest. A third shift of workers will be put to work immediately and the boring of the tunnel will continue day and night without ceasing, for the next forty-five months.

Dennis Shedy, banker, Colorado pioneer, and for twenty-three years president of the Denver Drygoods Company, died at his home at 1:30 Thursday morning following an attack of pneumonia.

Although the late United States Senator Samuel D. Nicholson left a fortune of $1,050,000, his estate paid an inheritance tax of but $21,974, a comparatively small amount, because the bulk of the legacies are to revert to charity after the death of the beneficiaries.

ST. LOUIS

ST. LOUIS, Oct. 19.—Hugo Muench, 73 years old, former Circuit Judge here, now living in San Diego, but visiting his brother-in-law, Dr. Walter C. G. Kirchner, was assaulted yesterday by Philip Dwyer, Jr., when he and Dr. Kirchner stopped to inquire whether anybody had been hurt in an automobile collision. Dr. Kirchner took the judge home and treated him for abrasions and shock.

St. Louis individuals and firms who have business with Germany will suffer much inconvenience by the closing of the local German Consulate, which was announced yesterday. It means that St. Louis probably will be placed in the Chicago district. The closing of the consulate comes after seventy-five years of service, interrupted only during the World War, and is part of a plan of rigid economy announced by Chancellor Stresemann.

Support of the Missouri association in the development and exploitation of the resources of the State was pledged by more than 150 members of Group 5 of the Missouri Bankers' Association at their annual meeting yesterday, which was held on board the harbor boat Erastus Wells.

DES MOINES

DES MOINES, Oct. 19.—Following a stormy existence during the last few months, the Donnelson Times, famous "union" paper of Lee county, has been sold and will be moved to Fort Madison for further publication.

Sheldon youngsters got a blow yesterday when it was announced that the town authorities would enforce rigidly the 9 o'clock curfew law.

The Riverside Bank, near Sioux City, a small private institution, with deposits amounting to nearly $40,000, has closed its doors pending the making of an assignment for the benefit of depositors. Ed M. Hunt, Sioux City real estate dealer, is president of the bank.

Hamburg has lost its season indicator since Sherm Brewer, veteran trapper and hunter, has moved to Tarkio. He will truck during the summer and follow his usual pursuits during the winter. Mr. Brewer lives by himself, and comes in contact with people only when he buys supplies or sees them out in the open.

OMAHA

OMAHA, Oct. 19.—The Omaha chapter of the American Red Cross, acting in conjunction with the central division, has assumed the rehabilitation of the destroyed civilian portion of Louisville, Neb., recently devastated by flood.

More than 600 men, women and children at Council Bluffs were aided by Red Cross in recent floods there, it is announced by Judge Hubert Utterback of Des Moines, State chairman of the relief body.

Millions of dollars will be expended in Nebraska beginning this year for waterpower plants and construction of high tension lines by the Nebraska Gas and Electric Company. Huge stations will be built at Geona and Norfolk. A high tension line between Omaha and Norfolk is under construction.

KANSAS CITY

KANSAS CITY, Oct. 19.—Richard Morro, former cashier of the Corn Exchange Bank, who hoped to "make a killing in oil," is in jail here charged with a $38,800 shortage. Morro's embezzlement is said to have extended over a period of four years.

Certain farmers along the Fort-To-Fort highway have a new "business"— that of leading tourists into mud holes and then charging extortionate prices for pulling them out. Rotarians have appointed a committee to call on the County Commissioners and protest against this practice of unscrupulous farmers and ask that the muddy places be filled.

The purchase of several large motor busses to be used between Kansas City and Excelsior Springs over the new paved highway was announced yesterday by McDavid Brothers of Excelsior Springs. The bus line will compete with the Kansas City, Clay county and St. Joseph electric line to the Springs.

INDIANAPOLIS

INDIANAPOLIS, Oct. 19.—A slash of approximately $1,364,000 in the tax bill of Indianapolis residents was made by the State Board of Tax Commissioners yesterday in ordering reductions totaling 22 cents in levies fixed by local officials for the civil city, school city and Board of Health assessments. It was estimated that each cent of reduction amounted to a saving of $62,000.

Jesse Allman, cashier of the First National Bank of Rensselaer, is in a serious condition there with three bullet wounds in his body, following an attempt at suicide. Allman, according to relatives, had suffered with spells of despondency for a number of weeks. Bank officials declared his accounts were in good shape.

The State Bank of Hope, twelve miles east of Columbus, Ind., was closed yesterday for an audit of the books. Arthur May, president of the bank, said a shortage of about $30,000 exists, but expressed the opinion that no one would lose by the shortage.

DETROIT

DETROIT, Oct. 19.—A lease to run for 198 years, involving a total rental for the period of $35,000,000, has been made by the Jefferson and Belle Isle Realty Company with the Kling Brewing Company for the latter company's property at the Belle Isle bridge approach. A $3,000,000 amusement building will be erected on the site. A convention hall capable of seating 12,000 persons and a dance hall to accommodate 4000 couples will be the main features of the building. A board walk more than 1700 feet in length will surround the building.

The Postum Cereal Company of Battle Creek has presented to Calhoun county the valuable law library of the late C. W. Post. It comprises 2100 volumes and will be placed in cases furnished by the company in the Circuit Court room in the City Hall in Battle Creek. The Board of Supervisors appropriated $500 to keep the library up to date.

AKRON

AKRON (O.) Oct. 19.—Police are investigating the ownership of bonded liquor valued at $1000, which was seized by officers early yesterday in the basement of the Wesleyan Methodist Church at Findlay. Fifty-three quart bottles of liquor were confiscated. Police believe a bootlegger had planted his supply in the building, which he considered above all suspicion as a cache.

In a round-up of what Federal narcotic agents and Akron and Kenmore police say is one of the largest dope smuggling and selling rings in this country, four men were arrested here last night and more than $2000 worth of opium and morphine seized. The men were arrested in a house at 1903 Florida street, Kenmore, where the Federal agents said the narcotic drugs were found concealed.

MINUTE MEN BACK COOLIDGE'S DRIVE

NEW COAST ORGANIZATION SUPPORTS STAND FOR ENFORCEMENT

[BY A. P. NIGHT WIRE]

SAN FRANCISCO, Oct. 19.—The Minute Men of the West, an organization formed here to "oppose attacks on constituted law," sent the following telegram to President Coolidge:

"The Minute Men of the West are with you severally and collectively in your movements for law enforcement. One of the purposes of our order, as set forth in the articles of incorporation, is: 'To advocate the renewal and building up of respect for law and the Constitution of the United States.' Every loyal member of the Minute Men of the West is thereby bound to assist in word, deed and spirit in the forceful stand you are taking."

The telegram was signed by Martin T. O'Brien, president, and George F. Owens, secretary of the Minute Men.

SCANDINAVIANS TO BE MEXICO'S GUESTS

[BY A. P. NIGHT WIRE]

WASHINGTON, Oct. 19.—Scandinavian business men, who have been invited by the Mexican government to tour that country, will arrive at Montreal tomorrow and will travel through the United States on their way to El Paso. Fifteen representatives each from Norway, Sweden and Denmark make up the party.

COOLIDGE TO MISS ARMY-NAVY CONTEST

[BY A. P. NIGHT WIRE]

WASHINGTON, Oct. 19.—President Coolidge will be unable to attend the Army-Navy football game in New York, November 24, and it is with regret that he has been compelled to decline an invitation to see the service school contest. Mr. Coolidge is a firm believer in football as a sport and feels that everything possible should be done to encourage that sort of rivalry between the West Point and Annapolis academies.

HEARING ON PLEA OF FRUIT GROWERS

[BY A. P. NIGHT WIRE]

SAN FRANCISCO, Oct. 19.—Hearing on the California Growers' and Shippers' Protective League's petition for a reduction in freight rates on deciduous fruits from California to eastern markets will be held by the Interstate Commerce Commission here December 3, according to word received today by the Chamber of Commerce. The petitioners seek to have a rate of $1.73 per 100 pounds reduced to $1.44. The action names the Southern Pacific and 495 other class one railroads as defendants.

COMMISSARY CHIEFS ELECT ESPEE OFFICIAL

[BY A. P. NIGHT WIRE]

SAN FRANCISCO, Oct. 19.—Allan Pollock of San Francisco, manager of the Southern Pacific commissary department, was elected president of the American Association of Dining-car Superintendents at the close of their annual conveniton here today. Montreal was chosen as the next convention city. George M. Hart of Chicago was named vice-president. Fifty railroads were represented at the meeting.

ADMIRAL ANDERSON LEAVES ORIENT POST

[BY CABLE AND ASSOCIATED PRESS.]

TOKIO, Oct. 19.—Admiral E. A. Anderson, for more than a year commander in the United States Asiatic Fleet, sailed for America today aboard the President Taft. He recently relinquished his command to Admiral Thomas Washington. Hugh R. Wilson, counselor of the American Embassy at Tokio, was also a passenger aboard the Taft.

CHESTER A. KRUM DIES

[BY A. P. NIGHT WIRE]

ST. LOUIS, Oct. 19.—Chester H. Krum, 53 years of age, nationally known lawyer, dropped dead. He had been ill with heart trouble.

GLANDULAR THERAPY

B. L. DORSEY, M.D. Phone 12448.

OAKLEY. Reliable Paints.

PHILIPPINE SITUATION IS SERIOUS

Wood Reports New Uprising of Moros in Mindanto; Two Are Murdered

BY WALTER WILGUS

[BY CABLE—EXCLUSIVE DISPATCH.]

[Copyright, 1923, by the Chicago Tribune.]

MANILA, Oct. 19.—The reign of terror existing in sections of Mindanao are described in messages which Gov.-Gen. Leonard Wood released today from postal officials at Parang, in the Lanao region. One read as follows:

"Conditions in this town are imminently perilous and menacing. A homesteader and his wife were treacherously assaulted and coldbloodedly slaughtered by unknown Moros. One thousand Moros are at large and there are only sixty members of the constabulary guarding Parang."

Gen. Wood in a statement said that the trouble was due to the refusal of educated girls to enter harems. He says he is not yet ready to dispatch United States troops to the scene of the trouble, but if the situation does not clear up in a day or two he will leave for Mindanao himself.

The Philippine House has unanimously passed the Osmena resolution ratifying the resignations of the Council of State which the Senate adopted yesterday. The coalition leaders are now preparing to launch a resolution urging the recall of Gov.-Gen. Wood as head of the Philippines pending independence, but so far the move has not gone beyond the discussion stage.

Buenos Aires Packers Have Real Trouble

[BY CABLE—EXCLUSIVE DISPATCH.]

BUENOS AIRES, Oct. 19.—It appears that the packers here will be forced to suspend operations temporarily pending the interpretation of a new minimum price law, under which they find it impossible to operate at present. None of the eight British and American packers is buying cattle and will not buy pending the outcome of efforts to get the government's ruling on the highly complicated regulations.

Under the decree enforcing the new minimum price law the packers are compelled to pay the same price for cattle of all grades, wherever bought, and the packers are compelled to pay the freight to their plants. The law requires them to buy on a live weight basis on ranches of the government provided with no scales.

The law is designed to give all cattle breeders the same price for animals regardless of where they are raised. It does not take into account the fact that there are several classifications within three grades specified by law.

FIREARMS LAW'S VALIDITY ATTACKED

ATTORNEY SAYS STATUTE IS AGAINST FEDERAL CONSTITUTION

[BY A. P. NIGHT WIRE]

SACRAMENTO, Oct. 19.— An attack upon constitutionality of the firearms law which makes it a felony for an alien to carry or possess a concealed deadly weapon has been filed in Superior Court by Attorney Ralph Lewis, counsel for E. Cabrera, Mexican.

Cabrera recently was arrested on a charge of carrying a concealed deadly weapon and was held for trial in the Superior Court. Attorney Lewis today announced that he will attack the law on the ground that it violates the Fourteenth Amendment of the Federal Constitution.

Lewis states that aliens are given the same protection granted citizens; that courts have held different penalties cannot be imposed on aliens than citizens.

LETTS SUSPICIOUS OF RUSSIAN WAYS

[BY CABLE—EXCLUSIVE DISPATCH]

RIGA, Oct. 19.—According to Lettish papers, the soviet delegation at Riga has deposited $225,000,000 in the Latvian National Bank as security for the personal safety of a number of representatives of English firms who intend to travel to Moscow. According to the Letts, the soviet government has been unable to close large transactions with English concerns because of the refusal of the British to enter Russia. The Lettish press asks if such securities are needed for a visitor what kind of security will Moscow give for foreign capital entering Russia?

DYNAMITE WRECKS POLICEMAN'S BARN

[EXCLUSIVE DISPATCH]

SNOW HILL (Md.) Oct. 19.—Worcester county's wave of lawlessness, in which there have already been cases of arson and threats of murder, flared up anew in Pocomoke City when the barn of Patrolman Sylvester Measick, who has been prominent in the prosecution of bootleggers, was dynamited. Windows in the vicinity were broken by the force of the blast, which was heard for miles and which completely demolished the barn.

WATER COMPANY ASKS TO SELL LAND TO CLUB

[BY A. P. NIGHT WIRE]

SAN FRANCISCO, Oct. 19.—The Spring Valley Water Company seeks to dispose of 15,000 acres in the Lake Merced region of San Mateo county to the Olympic Club of San Francisco, according to a petition filed by the company with the State Railroad Commission today asking authorization of the transportation. The club offers to convey to the company 10.028 acres in the same region and a cash consideration of $8713 for the company's property. The company land is sought as an addition to the club's golf links.

Lake Arrowhead Straight Ahead

The Roads Are Good the Year 'Round

This is the season of the year to build your home in Arrowhead Woods. The primitive forest surrounding this beautiful Lake has been divided into delightful home-places and you may build a Mountain Lodge or Woodland Cottage complete in ample time for this season's Winter Sports.

Sewers; high-pressure domestic water; electricity; good roadways and other metropolitan conveniences add to the charm of this Woodland Paradise.

Prices for home-sites in Arrowhead Woods are exceedingly low.

Investigate and Act

Lake Arrowhead in Arrowhead Woods

206 Junior Orpheum Building Phone: 879-927

Hollywood Office 6750 Hollywood Blvd. Telephone 579-927

BIG RANCHES

For Sale—To Buy Leases

1,000 acres to 1,000,000 acres in California, Mexico, Arizona, New Mexico, Nevada, Utah

In time of depression is the time to buy. For Cotton, Cattle, Dairy, Pears, Apples, Citrus Fruits. Some extraordinary bargains.

Reports, maps, photographs.

ADDRESS E. H. LIBBY

Ranch Dept., W. H. Daum & Staff

528 Van Nuys Building Los Angeles, California.

MURDER CONFESSION IS FOUND ON SUICIDE

[BY A. P. NIGHT WIRE]

DENVER, (Colo.) Oct. 19.—A letter found today in the effects of Jean Basil Clendenning, who committed suicide here last Tuesday in the presence of an operative for a local detective agency, refers to Clendenning having "killed five men" and to having spent "about $3000 to keep out of the penitentiary." Clendenning is said to be the lessee of the J. K. Bar ranch at Augua Dulc, Texas. Friends believe he was mentally deranged when he wrote the letter.

GAS PRICE CUT COMES ON HEELS OF INQUIRY

[BY A. P. NIGHT WIRE]

LINCOLN, (Neb.) Oct. 19.—The price of gasoline was reduced one to five cents a gallon in twenty-four states whi elthe conference of attorneys general was being held in Chicago, to consider conditions of the industry and evidence of unlawful combinations, Atty.-Gen. O. S. Spillman of Nebraska, chairman of the meeting, said today.

AX-ATTACK VICTIM DIES FROM HURTS

[BY A. P. NIGHT WIRE]

SASKATOON, (Sask.) Oct. 19.—Marshall Douglas of Turtleford, whose husband attacked here with an ax after battering their two children to death with the same weapon, died in a hospital at Edam, Sask., according to word received here.

CLASH WITH KLAN FEARED

[BY A. P. NIGHT WIRE]

LOCKPORT (N. Y.) Oct. 19.—Two men are under arrest and the possibility of an investigation loomed as the aftermath of an armed clash between police and deputy sheriffs and an initiation party of 600 Ku Klux Klansmen near Cambria Center.

SPORTS
The Los Angeles Times

SATURDAY MORNING, OCTOBER 20, 1923.

ZEV DEFINITELY SELECTED TO FACE BARRIER AGAINST PAPYRUS TODAY

INVADER LIKELY TO BE FAVORITE

Track Said Pronounced Fit for Match Turf Race

Record Unfavorable of Colt Causes Betting Odds

Barrier Shipped to Belmont Track as Precaution

[BY A. P. NIGHT WIRE]

NEW YORK, Oct. 19.—Zev, the ... Bahlin' brown son of ... Kearney, will match ... with Papyrus, English ... for international ... supremacy and ... $100,000 at Belmont ... tomorrow in a race that ... to take rank among the ... duels of all time.

... to the post despite ... development of ... which it seemed ... threw the withdrawal ... and the substitution ... Cary T. Gray's Fox, which was shipped ... prepared to race, ... the race com... the Jockey Club after ... and receiving the ... a veterinarian, decided ... star was fit and ... of sensational specu... circles by announc... original entry would ... English champion.

... Jockey Club com... made public by ... Belmont, had the ... to some extent ... confidence in this ... representative, general ... that, regardless ... of his malady, ... to the barrier under ...

ODDS CHANGE

... a result, betting odds, ... declined to even money ... show a spectacular final ... by Papyrus, swung ... tonight toward the En... horse, which was expected ... to the barrier tomorrow ... o'clock, a favorite ... odds of 6 to 5.

... condition of Zev re... reported as a mystery to... There have been reports ... that the Kentucky ... was not in the best ... but the first intima... anything was seriously ... yesterday afternoon, ... to Mr. Belmont's state... Harry F. Sinclair, mil... owner of the horse, ad... Jockey Club's commit...

Continued on Page 2, Column 5)

GOLDSTEIN NEW BANTY CHAMPION

Joe Burman Given Terrific Walloping in Twelve-Round New York Bout

[EXCLUSIVE DISPATCH]

NEW YORK, Oct. 19.—Abe Goldstein won the bantamweight championship of the world in Madison Square Garden tonight, by giving Joe Burman of Chicago an awful licking for the entire twelve rounds. The New York State Athletic Commission had made Burman champion. By virtue of his victory tonight, Goldstein becomes the title-holder in that division.

The title thus twice changed hands in a day so far as New York State is concerned. The boxing bosses had decreed that Burman was champion when Joe Lynch refused to mingle with the Windy City boy but the Chicagoan did not retain his crown very long. He got one of the finest lacings of his career in the twelve-round trip with the Ghetto lad, substituting on twenty-four hours' notice for Lynch. He was left-handed silly by the little Harlemite and with the exception of one or two rounds was never out in front.

It was a fairly good battle when it is considered that Goldstein stepped into the breach when Lynch claimed a dislocated arm and could not go on with Burman. Goldstein kept poking a straight left, accompanied by a sharp right-hand cross to Burman's jaw right from the very first.

Abe snapped over so many of these tantalizing left pokes into Burman's face that he soon had the latter on his heels, much bewildered at the savage attack of his lighter opponent. Once over the first few rounds Goldstein gained courage and finding that Burman hadn't much except a lot of experience he decided to cut loose and take the play away from him. It was a huge surprise to the challenger of Lynch who had considered Goldstein a soft mark.

GONZAGA TO TACKLE MULTNOMAH ELEVEN

[BY A. P. NIGHT WIRE]

PORTLAND, (Or.) Oct. 19.—Gonzaga University football team arrived today for the game with Multnomah Amateur Athletic Club tomorrow. The Multnomah Club is keyed up for the fray. Twelve hundred members of club gathered at the gymnasium last night and yelled themselves hoarse with Wayne Coe, former cheer leader of Oregon Agricultural College, who will lead the rooters' section of the club tomorrow.

TROJANS MEET HUSKIES TODAY

Henderson Says All His Men in Great Shape

Gridiron Hard and Dry for Football Classic

"I Have No Alibis," Trojan Coach Announces

BY ELMER C. HENDERSON, Coach of U.S.C. Football Eleven

SEATTLE (Wash.) Oct. 19.—Twenty-four Trojan gridiron players, impatient for the dawn of the day that will bring them face to face with the fighting huskies of Washington in one of the greatest football classics in the history of the Northwest, buried the attack of nerves that comes to every football eleven before a big game in the oblivion of slumberland tonight. The University of Southern California turned in tonight fit for the greatest battle of its career. Come what will tomorrow, I will claim no alibis.

If ever a football team had a trip handled in big-league style, it was the 3000-mile jaunt from Southern California to Seattle, made by our eleven. Thanks to the energetic, efficient management of Athletic Manager Frank Hadlock, Coyle Briggs, football manager, and George Hall, the team physi-

(Continued on Page 2, Column 4)

For Football Glory

Occidental's Fullback and the Giant Steam Roller From Stanford

The party above hurling the forward pass is Tarzan Ridderhoff, heaviest man on the Tiger team. He weighs 185 pounds. The lower photograph is something more than one ton of manly beauty, which represents Stanford. The team as a whole averages more than Occidental's heaviest player.

OXY WARRIORS BATTLE CARDS

Fighting Tigers Pounce Upon Stanfordites Today

Powerful Palo Alto Machine Oiled Up for Melee

Feature Football Game to be Staged at Coliseum

BY BILL HENRY

The Stanford steam roller starts to flatten out the Tiger of Occidental promptly at 3 o'clock this afternoon at the Coliseum, and the general expectation seems to be that the Battling Bengal will be flattened—but not without a fight. The chances are that the Cardinals will be in for a first-class clawing before the Tiger goes under. Stanford reported in first-class condition yesterday, and tried out the turf at the Coliseum during a snappy practice, while Occidental is in first-class shape except for two men, left guard Snoddy and left half Ebers, who will play, it is hoped, but probably won't start.

It will be a case of Stanford's weight and experience against Occidental's speed and fight. The huge Cardinal line will outweigh Occidental fifteen pounds to the man just about all the way across, and the Stanford backfield outweighs the Tiger backs more than

(Continued on Page 2, Column 1)

FACTS ON OXY AND CARD GAME

Bakersfield High School vs. Occidental freshmen at 1 o'clock. Stanford vs. Occidental at 3 o'clock. Occidental rooters will occupy north side seats. Stanford fans south side. Ticket office will be open at noon, with the gates opening at 12:30. North side tunnels open are 20, 21, 22, 23. South-side tunnels are 6, 7, 8, 9. Fans going by street car should take one of the following lines: "F" car south on Main street; "M" car south on Broadway; "E" car south on Broadway; "U" car west on Fifth street; any cars east or west bound crossing Vermont will transfer on Vermont to the Coliseum. Any cars north or southbound crossing Jefferson street will transfer on Jefferson to Coliseum. The four main entrances are on Figueroa street, Thirty-ninth street at Vermont, Hoover street at Santa Barbara, and entrance opposite State Exposition Building on Exposition Boulevard. Boxes $1.50. General admission, $1.

PASADENA MIDGETS WALLOP WHITTIER

The Coast League baseball season died a peaceful death last week and nobody was sorry, but the new football schedule got under way yesterday with the Pasadena 130-pounders scoring a 13-to-0 win over their Whittier rivals. The game was played at Whittier.

Capt. Kellogg featured the contest with brilliant runs. In the first quarter he tucked the oval under his wing and galloped fifty yards around left end for a touchdown. He also kicked goal. In the final quarter Stocks passed to Seymour, who carried the ball over.

Pasadena (13)		Whittier (0)
Seymour	L.E.R.	Litton
Payne	L.T.R.	Bebout
Beck	L.G.R.	Albright
Dolge	C.	Sexsmith
Davis	R.G.L.	Mason
Jordin	R.T.L.	Southwick
Tyler	R.E.L.	Mills
Kellogg	Q.	Lemon
Stocks	L.H.R.	Davis
Milnet	R.H.L.	McFett
Iller	F.	Kirkwood

Referee, Harvey; umpire, Schutt; head linesman, Howard.

SAGEHENS MIX WITH CALTECH

Pomona and Engineers Clash at Tournament Park

Only Conference Contest on Schedule for Today

Freshman Teams Will Battle in Grid Curtain-Raiser

With both teams considered as possible conference champions for the present season, Pomona College and California Tech go into action at Tournament Park, Pasadena, this afternoon at 3 o'clock. There will be a preliminary game at 1 o'clock between the frosh elevens of the two institutions.

There are no other conference games carded today. Coach Jimmy Cline's Southern Branch eleven tackles the Loyola College aggregation at Moore Field, Vermont avenue. This game will be called at 3:15 o'clock, with the Bear frosh meeting Santa Ana Junior College at 1:15 o'clock. Unless the Cubs can win they are in for a lean year in the conference race.

Coach Fox Stanton's Engineers are favorites to win. Several reasons appeal logical on the surface. The Beavers were handed an 8-to-7 defeat by Whittier last week and all reports coming from Stanton's camp indicate that his team is just rarin' to go. They have a better line than Pomona, will outweigh the Sagehens considerably and have the advantage of playing on their home field.

Against this Pomona pits one Eugene White Nixon, as smart a football coach as there is in the south. Once, long, long ago, the Beavers did beat Pomona, but not since Nixon has held the reins in Claremont. Last year the Blue and White team walked all over the Pasadena boys, 46 to 6, but that was not this season. Nixon has a good backfield and, unless Roland Clark is out of the line-up, the Sagehens will have the edge here.

It should be the best game of the day in the south, as the teams are fairly evenly matched and both elevens are exponents of the forward pass, the Sagehens possessing a very brilliant attack via the overhead route. The kicking battle between Groat and Bell should also be worth watching, and if Fuzz Merritt once gets away from the Tech ends it will be all over.

Both institutions are boasting of

(Continued on Page 2, Column 2)

RICHARDS AND ALONSO WIN

Vincent Richards and Miss Suhr Upset McCune Sisters in Doubles

[BY A. P. NIGHT WIRE]

BERKELEY, Oct. 19.—Vincent Richards, third ranking tennis player in the country, moved into the semi-finals of the men's singles ... Pacific States championship tournament today defeating Phil ... of Stanford, former intercollegiate champion, 6-2, 6-4. Richards ... will play Clarence J. Griffin and Manuel Alonso, champion ... Griffin will meet Howard Kinsey, Pacific Coast champion, in the ...

... M. Johnston, world's ... on the hard and turf ... and Griffin will meet ... and Alonso in the finals ... decision by reason of wins ... in the halves. Johnston ... defeated Kinsey and ... 6-3, 1-6, 6-4, and ... and Alonso won from ... and Irving Wein... holders of titles in the ... Northwest, 6-4, 6-6, 6-0.

Winifred Suhr and Mrs. Wm. M. Henry, of Santa Monica, won their match in the semi-finals of the upper half of the women's doubles, defeating Anna and Lucy McCune of the University of California and Pacific Grovel, former Coast champion 6-2, 6-4.

Finalists in the junior girls' national hard court championship were decided today. Avery Follett by an easy win over Pauline Davies will meet Carolyn Swartz who defeated Helen Jacobs, 6-0, 2-6, 6-3.

AGGIES READY FOR BEARS

[EXCLUSIVE DISPATCH]

SAN FRANCISCO, Oct. 19.—... Aggies score first ... will beat Californ... Rutherford, coach ... Aggies today. This after... was watching his boys ... and pass in the ... League ball park ... to make the remark: ... in the weather from ... to the bright ... had its effect ... athletes today. The ... scoring of them after ... them in action only a ... If the weather is as ... hot on California field tomorrow as it was today and the day before the gridiron gladiators will be yelling for the water boy early and often.

Coach Rutherford says he does not expect his team to win tomorrow, but he does expect them to put up a stiff argument, and if they are favored with a few breaks in the luck they may make the game decidedly interesting. California has never been able to run up big scores on the Oregon farmers and Rutherford does not expect a big score tomorrow.

FROSH SMOTHER MODESTO

... season has prema... ... Coach Leo Cal... ... administered a ... to the Modesto ... eleven yesterday ... of Harvard Field in the ... of the season. ... the same Mo... by a 7-to-0 score. At ... the Stanford ... defeat, this would ... the yearlings con... ... their Palo ... will be settled in a ... when the two squads ... today. ... game was simply a ... goal line. Three ... ... in the first ... Coffman and Kaer ... the line to Zad... over the goal. Bob ... Lee also featured with some sensational punting, one of his kicks from the Frosh 15-yard line sailing 65 yards and then rolling the remaining 30 yards over the goal line.

In the last half the Frosh pushed over six touchdowns, Kaer, Heiser and Weddle each packing the pill across twice. Shifflet and Field Thompson converted. Cravath and Winfield starred on the line for the peagreeners. Gerkin, Larson and Critzer did good work for the losers. The starting lineups:

MODESTO JR. COLLEGE		U.S.C. FROSH
Johnson	L.E.R.	McCue
Gaines	L.T.R.	Babcock
Tidwell	L.G.R.	Cox
Robertson	C.	Cravath
Larson	R.G.L.	Brite
Gerkin	R.T.L.	Friend
Bagne (C.)	R.E.L.	Coffman
Critzer	Q.	Wilcox
Reardon	L.H.R.	Taylor
Farrel	R.H.L.	Kaiser
Ellis	F.	Lee

SCORE BY PERIODS

Modesto Junior College	0	0	0	0—0
U.S.C. Frosh	13	7	13	33—66

LINCOLN HUMBLES FRANKLIN

Coach Malette's Lads Pound Out 12-to-7 Victory Over Sam Tenison's Team

BY BRAVEN DYER

Coach Frankie Malette's Lincoln High gridders beat Franklin 12 to 7 yesterday afternoon, but before the game was over the efficient Lincoln mentor had absorbed several dozen splinters from the bench on which he was seated. This all came about in the final minutes of the tilt, after a flock of Lincoln subs had permitted Jack Schweitzer, capable Franklin quarter, to engineer a touchdown and get well on the way to another. Malette was on the point of getting into a suit himself when the whistle blew and several thousand fans hurried home to cold potatoes and warmed-over hash.

In justice to Franklin it must be said that when George Fusco, captain and hard-hitting fullback, went out of the contest in the first few minutes of play, the Kitefiyers lost the main screw of their machine.

The Railsplitters plowed down the field at the beginning of the second quarter, and near the Franklin 25-yard line, Griswold slipped through on a trick play and parked the oval well within striking distance. Three line bucks and Riggs carried it over. Nolan missed goal.

The final Lincoln score came with less than ten minutes to play. Schweitzer dropped back to punt. His backs had not been affording him any kind of defense for his kicks, and it was not surprising that Left End Giffen came through, blocked the punt and fell on the ball on Franklin's three-yard line. One smash by Medaniah, who replaced Nolan when the latter went out with injuries, carried the ball over. Striff's drop kick went wide.

The line-ups:

Lincoln (12.)		Franklin (7.)
Giffen	L.E.R.	Hughes
Cornwell	L.T.R.	Malfetta
Hardina	L.G.R.	Kantz
Smith	C.	Newell
Du Fait	R.G.L.	Sanghera
Long	R.T.L.	Tyler
Striff	R.E.L.	Hannaford
Griswold	Q.	Schweitzer
Riggs	L.H.R.	Maise
Nolder	R.H.L.	Hinkmeyer
Nolan	F.	Fusco

SCORE BY QUARTERS

Lincoln	0	6	0	6—12
Franklin	0	0	7	0—7

Referee, Wells; umpire, Wood; head linesman, Cox.

Substitutions—Franklin, Fay for Fusco, Medaniels for Maise; Lincoln, Nickerel for Du Fait, Dyer for Striff, Du Fait for Nickerel, Clifford for Du Fait, McDaniels for Nolan, and many others.

GREAT GAMES IN EAST

Notre Dame Favored to Clean Up on the Battling Princeton Tiger

[BY A. P. NIGHT WIRE]

NEW YORK, Oct. 19.—Football comes into its own tomorrow. Athletic fandom, its attention no longer claimed by the world's series, now turns to the colleges for its thrills and finds awaiting it a most promising list of gridiron engagements. The list includes several battles involving powerful intersectional foes, others bringing together eastern football rivals of equal size and strength and still more sending brilliant and determined small college elevens against larger but possibly less well-prepared university teams.

The big intersectional game and probably the most largely attended of the day will be that at Princeton, N. J., where the Princeton Tiger, which went unconquered last season, meets Knute Rockne's brilliant Notre Dame eleven, recent victor over West Point. Notre Dame is reported the favorite by reason of its triumph last Saturday, and also because Coach Roper of the Tigers has been forced to make several shifts in his line-up, owing to injuries, ills or inefficiency.

Important, also, to the eastern football public are the contests involving Cornell and Colgate, at Ithaca, N. Y.; Penn State and Navy, at State College, Pa.; Pennsylvania and Columbia, at Philadelphia; Syracuse and Pittsburg, at the Yankee Stadium, and two intersectional clashes, one between Army and Alabama Poly, at West Point, the other between Georgia Tech and Georgetown, at Atlanta, Ga.

At the same time the impressive showing made in recent years by Holy Cross against Harvard makes their game one of promise, and Vermont's 1922 defeat of Dartmouth lends to their Burlington clash an added note of interest.

DYSON AND GRIFFIN DRAW

K. O. Bobby Dyson received a birthday present last night, the occasion being the Legion bouts at Hollywood and his twenty-third anniversary, and the present being a draw with Dandy Dick Griffin in the main event. Rights to the jaw floored Dyson twice, and won the first three rounds handily for Griffin, but Dyson's snappy finish won the approval of the judges.

Willie O'Brien and Johnny Adams fought a sensational draw in the semi-wind-up, slugging at toe-to-toe range throughout. Ashton Donza trimmed Babe Foote easily, knocking him down for the count of nine in the third round.

Young Rocky Kansas and Young Benny Leonard boxed three fast rounds for the benefit of the Newsboys' Club Thanksgiving dinner.

In the curtain raiser Young Brown defeated Johnny Soners, while Speedy Sparks won a technical knockout over Billy Afoa in the second round of the second bout. Willy Hope and Young Ball put on a wild scrap in the next event, the decision being a draw. Frankie Dolan won a tame affair from Bud Manning, neither boxer showing much class.

HUNTINGTON PARK IS DOWNED BY SAN PEDRO

After battling through three quarters of tight football, the San Pedro High School eleven shoved over a touchdown near the end of the third quarter, which, plus a safety gained in the early moments of the game, gave them a 9-to-0 victory over the representatives of Huntington Park.

The line-smashing ability of Long and Aspe was mainly responsible for the port team's victory, although the work of Hensdale, who stands half way between six and seven feet high, also aided the victors. Backley and Koeker were in the game all the time for Huntington Park.

Huntington Park (0)		San Pedro (9)
Fowler	L.E.R.	Kopp
Hoff	L.T.R.	Carrisse
Kaspersetes	L.G.R.	Gordon
Barner	C.	Pollard (C)
Smith	R.G.L.	J. Californo
Carbuck	R.T.L.	F. Californo
North	R.E.L.	Hensdale
Koeker (C)	Q.	Parks
Backley	R.H.L.	Aspe
Bridges	L.H.R.	Epstein
Caldwell	F.	Lang

HOLLYWOOD RUNS OVER JEFFERSON

Movie City Eleven Makes Impressive Showing With 13-to-3 Win

Before a crowd of more than 8000 fans, Hollywood, the darkhorse in the race for the gridiron honors of the City League, yesterday afternoon trampled roughshod over Coach Costello's Jefferson eleven at Housh Field. Trampled rough-shod, explains for the score by 13 to 3, which the Footre lop-sided victory-hillers triupr hillers triumphed, tells the tale of a much more lop-sided victory.

Hollywood looks better this season than before. Although Coach Ray Call started early this fall with a squad as green as grass, he has taught his men the rudiments in rapid fire order, and has developed a team to be wholesomely feared by all of the City League mentors, not excluding Sid Foster of Manual Arts.

The Foothillers scored early in the first quarter, when after Hunt and Miller had worked the ball from midfield to Jefferson's five-yard line on a series of off-tackle bucks. Miller plunged over center for a score. Wills failed to convert.

Later in this same period, Jefferson counted her three points. Jefferson kicked off to Hollywood following the Foothillers' score, and Wills ran the ball back to the twenty-yard line. He then booted to Rice on Jefferson's forty-five-yard line. Jefferson worked the ball to Hollywood's thirty-yard line, where they were held for three downs. Kerwin then made good a place kick from the thirty-five-yard line.

Hollywood's other score came in the early part of the fourth quarter. Same old tale of Hunt, Wills and Miller working the ball to within scoring distance on plunges. This time Miller crashed over center for a yard and the touchdown on fourth down. Miller fumbled as he went over, but after the pile was untangled Miller had recovered and was on top of the ball.

The line-ups:

Hollywood (13.)		Jefferson (3.)
Father	L.E.R.	Burrow
McCaig	L.T.R.	Egar
A. Williams	L.G.R.	Cupp
Sears	C.	Greenfield
R. Williams	R.G.L.	Rice
Watkins	R.T.L.	Barnes
Seltenfros	R.E.L.	Bumlin
Miller	Q.	Kirwin
Eberhardt	L.H.R.	Hollingsworth
Hunt	R.H.L.	O. Rice
Wills	F.	Rinker

SCORE BY PERIODS

Hollywood	0	0	0	13—13
Jefferson	0	0	0	3—3

An Invitation to

Truck Owners and Drivers

BRING YOUR WIFE OR SWEETHEART

REO

WILL KEEP OPEN HOUSE

SATURDAY AFTERNOON

October 20th

At Its New

Commercial District Branch

San Pedro at Eighth St.

From 1 Until 10 P.M.

Music—Dancing—Refreshments

Reo Motor Car Co.

OF CALIFORNIA, INC.

12TH & HOPE STREETS

LOCAL BRANCHES

Commercial District Branch, 800 S. San Pedro St. — Hollywood Branch, 5918 Hollywood Blvd. — Westlake Branch, 2434 W. 7th St.

Have a BIG Time At Pumpkin Inn On Hallowe'en

Madame Zucca (PUMPKIN) Inn

Entertainment Extraordinary Italian Cafe

MUSIC—DANCING—410 N. Spring, Near Plaza—Bohemian Character

MOONLITE GARDENS

Washington Boulevard—On the Road to Venice

Middies Start on Terrific Schedule Leading Up to New Year's Day Game at Pasadena

PENN STATE A BAD OPPONENT

Nittany Lions Hope to Clean Up on the Navy

Princeton and Colgate Come Right Behind

McKee and Barchet, Backfield Demons, Ready

BY M. H. McINTYRE
[EXCLUSIVE DISPATCH]

ANNAPOLIS (Md.) Oct. 20.—The Navy has rough going ahead with Penn State, Princeton and Colgate coming on in the next three weeks. Just now all the Navy's guns are pointed toward Penn State and no stone is being left unturned in preparation for the Nittany Lion. Folwell is bending all his energies toward developing an offensive capable of penetrating Beadel's big line and a defensive capable of withstanding the whirlwind offense build around Palm and Wilson. It is well known here that Penn State will wage a desperate battle to cop tomorrow's contest. Preparations are being made at State College to accommodate a record-breaking crowd.

REAL JINX

The jinx is still on the Navy's trail. In Tuesday's scrimmage Stolz, one of the Navy's best ends sustained a fractured leg after a hard tackle following a sensational catch of a long forward pass. Hiss loss is a hard blow to the Navy as he will probably be out of the game until the later part of November although his injury should not prevent his taking part in the game with the west-coast champs at Pasadena on January 1. At the present time Folwell is hard up for ends to fill the shoes of Parr and W. E. Taylor, all-American end in 1922, who were both lost by graduation. The loss of Stolz aggravates the problem. Whitey Taylor and Billy Brown are now playing the wing positions. They are good aggressive ends but a trifle small for ideal wing men. The reserve ends are not showing up well enough to suit the coaches.

The Annapolis team that tackles Penn State will be considerably weakened by the loss of McKee and Shewell, in addition to Stolz. It is entirely probably that Ira McKee will get into the game for a while especially if Folwell is compelled to fall back on a passing attack but it is certain that the Navy coach will be loathe to use him unless absolutely necessary. The probable line-up for tomorrow's game is as follows:

THE LINE-UP

Center, Matthews; guards, Carney (captain) and Levinsky; tackles, Walker and Clyde; ends, Taylor and Brown; backfield, Shapley, Barchet, Cullen and Devens. The latter, a veteran second-string man, has made rapid strides this season and shows all the earmarks of a sterling back. He is a big, solid and aggressive man who is equally good at carrying the ball and backing up the line.

Enthusiasm over the Penn State game runs high here. Everyone is confident that despite the handicap of injuries the big team will come across and lick Penn State, Princeton, Colgate and Army and take the champions of the West Coast into camp for good measure. Navy's schedule is a big bill for any school in the world to fill but these Navy teams have a habit of thriving on stiff opposition. The rougher the going, the better the Mids like it.

OXY WARRIORS BATTLE CARDS

(Continued from First Page)

that. But the Tigers are big enough to cause plenty of trouble, and are a well-drilled outfit with a lot of fight and plenty of good plays.

RELY ON ENDS

Occidental will base its hopes to keep the score down on its flock of ends. Spangler and Argue are two of the finest ends that ever represented a southern school, both being ten-second sprinters, and plenty big. The Tigers have two second-string ends in Pursell and Bullet Haseltine, who are good enough for any varsity, and are only kept off by the sheer speed of the first pair.

Stanford has the most imposing record of any team since the old wonder team of California a couple of years ago. Something over 160 points the Cardinals have rolled up in three games, and only once has their goal line been crossed, and that on a wild run the length of the field after a fumble. Stanford has speed and weight, and simply pulverizes the opposition, usually with straight football.

While Stanford on the strength of its record is a logical favorite to win by a reasonable margin, there seems to be good reason to believe that the Tigers are a whole lot better than most folks think. They are fast and well drilled, and certainly are filled with the thought of what a grand thing it would be to upset old Mother Kerr's apple cart, on which the hopes and fears of a decade of Stanford rooters are centered.

DRILLERS STRONG

Preceding the big game there will be an unusually promising preliminary contest between the Bakersfield High School eleven, holders of the State championship, and the undefeated Occidental freshmen. The Oil Drillers are always strong, and for the past two seasons have crowned the Tiger peagreen elevens in first-class shape. This year the Tigrit Cubs have several promising young men and entertain hopes of reversing the customary procedure. This game will start at 1 o'clock sharp.

Following are the line-ups and weights:

Stanford		Occidental.
Thomas (179)	L.E.R.	(171) Argue
Johnston (185)	L.T.R.	(174) Stevens
Cravens (186)	L.G.R.	(171) Creighton
Baker (175)	C.	(165) Prisalt
Partlin (200)	R.G.L.	(173) Wheeler
Shipkey (196)	R.T.L.	(174) Gary
Lawson (186)	R.E.L.	(164) Spangler
Campbell (181)	Q.	(144) Sloat
Cleaveland (183)	L.H.R.	(165) Westgate
Woodward (166)	R.H.L.	(159) Ehrt
Bowers (204)	F.	(185) Riddeford

Stanford—Line average, 188; team average, 185.
Occidental—Line average, 171; team average, 164.

Surprise is a large element in sport. Baseball is replete with the unexpected, football perhaps not less so.

At least in one angle of football there is a greater element of uncertainty. Always there is the possibility of some small college developing an eleven which may wallop one of the biggest in the land.

Obscure elevens now and then startle the nation by taking a fall out of some football behemoth. There are just two kinds of baseball teams—major league and minor league. But in football there is no such line of demarkation.

Also there is a stability about baseball, and a grading of the clubs which fixes their rating in a general way. Diamond athletes endure longer. They will survive for a decade at top speed. Their ability is an open book. This makes it possible to gauge a baseball team to a certain extent. And even the neophyte knows that Sioux City isn't going to beat the New York Yankees in a regular he-game of baseball, not merely for exhibition purposes.

* * *

But in football now and then some David comes out of the sticks and socks a Goliath of the gridiron. There are no Babe Ruths or Ty Cobbs in the minor leagues, but there is occasionally a Bob McMillin in the football bushes.

Scattered throughout the countryside are just as good individual football players as you will find among the Big Three, either East or West. They are not plentiful, averaging probably about one great one to every small eleven. True, they are under a handicap. Working behind a really powerful line and with adequate interference they would shine with an increased luster.

But when you find a country college team with two or three of this caliber, football may develop the unexpected. It is very difficult to rate a college eleven on its performances of the season before unless it is held over almost intact. The loss of a few men may wreck the machine, or the sudden development of a few unknowns bring it up to an almost unbelievable standard. Sometimes a man not even listed among the incoming crop of football possibilities happens out onto the gridiron and chases one of the regulars off the job.

That isn't so likely to happen in baseball. Diamond athletes are years in the making. They must play the game from childhood. Occasionally there is a man with inborn football ability. He is potentially great the first time he steps on a gridiron.

* * *

These things make it a kinky game to figure from season to season. Harvard had its Centre and more recently its Middlebury.

The local season has not been without its upset to date. Whittier's defeat of Caltech placed a cruel dent in the dope. When Caltech showed such surprising strength against the U.S.C. practically every football critic in the South heralded them as the probable champions of the Southern California conference. Then they were defeated by Commodore Perry's Poets in their first conference clash, and the Poets had been given no particular rating.

In fact, their collapse last season, following a championship year, was regarded as having left them flat, and they were considered a negligible quantity. Yet with the two men rated as their backfield stars on the sidelines, they by one means and another managed to take a decision from the really powerful Caltek combination.

Perry had quietly developed some new men, brought out improved form in some of the old hands, and fashioned a team with an unusual facility for following the ball. Before the season is far spent there may be similar incident tending to show the futility of football forecasts, and the ever-present possibility of some largely overlooked eleven taking a fall out of their more highly boosted brethren.

* * *

Starting tomorrow soccer will share the thuds and bumps of football. President T. B. Hoyle of the Southern California Soccer Referee's Association drops a note reminding us that the kicking brand of the game is now with us.

Thirteen teams are entered in the double-barreled race about to start, nine in Los Angeles, three in Long Beach and one in Pasadena. There are two divisions known as A and B, and three games will be played in each of these every Sunday. The principal grounds will be Washington Park, Exposition Coliseum, Tournament Park at Pasadena and Long Beach.

This will never really compete with our own brand of football, but is a good sport with an increasing following. There is room for both.

SAGEHENS MIX WITH CALTECH

(Continued from First Page)

the weakest frosh teams ever turned out, so the preliminary tilt should also be an even game. Pomona has two good men in Capt. Neher and Burger, formerly Jefferson High School players. Neher is a fullback, while Burger busts things up at guard.

Idaho Breaks Old W.S.C. Jinx by 14-to-0 Win

[BY A. P. NIGHT WIRE]

PULLMAN (Wash.) Oct. 19.—Idaho's fighting football eleven upset a ten-year jinx here today with a 14-to-0 victory over their rivals from Washington State College. It was the first time since 1913 that Idaho has won the annual clash.

Fitzke, Idaho's right half, was the star of the game. His punting was supreme. For eleven kicks he averaged forty-two yards and he continually punted the ball out of danger.

For Washington State, Hales was the star. He made big gains around the ends, and worked good on defense. Davis and Stivers, for Idaho, and Slater and Hickey, for W.S.C., were outstanding players.

IDAHO CREW GRABS NAVY ROWING RACE

[BY A. P. NIGHT WIRE]

SAN FRANCISCO, Oct. 19.—The crew of the battleship Idaho won the three-mile annual navy rowing race for the Olympic Club cup on San Francisco Bay today. Eleven crews entered.

The race was a tight one up to the last quarter mile, when the Idaho huskies worked into the lead. The Pennsylvania crew was the winner last year.

The order in which the other crews finished was: Oklahoma, Tennessee, New Mexico, Maryland, Seattle (cruiser), Nevada, Arizona, California, Pennsylvania and Texas. Weather conditions were ideal and fast time was made. The official time of the race was not announced.

HUGGINS WILL VISIT COAST THIS WINTER

Millers Huggins, manager of the New York Yankees, is coming to the coast this winter, and undoubtedly will be in Los Angeles during the course of his sojourn. It is believed that Huggins is coming to look over a possible training sight for the Yankees for next spring or the year following.

Additional sports on Page 13, Part I.

ACCIDENTS IN POMONA RACES

Trotting Program Marred by Wreck and Injuries

Princess Tijuana and Mary Miles Tangle Up

State Record Hung Up by Miss Donna Clover

[EXCLUSIVE DISPATCH]

POMONA, Oct. 19.—Race fans at the Los Angeles County Fair track this afternoon witnessed an unusual program of racing. In the first heat of the first race Grey Volo, favored to win, wrenched his ankle on the first turn and was drawn from the race. Mary Logan grabbed the event by nosing out in each of the three heats.

The second race, which promised to be a real speed battle between two fast mares, Princess Tijuana and Mary Miles, cast a shadow of sorrow over the crowds. Just as the horses were rounding into the back stretch in the first heat, Mary Miles and Surety tangled sulkeys. The sulkey drawn by Mary Miles was wrecked in the mix-up and the driver, More, received a serious kick in the leg. The frightened horse ran the entire distance around the track, dragging the smashed two-wheeler with her, which cut her badly about the legs.

A new California track record was established on the Pomona track today in the lady's two-mile relay race, in which Miss Donna Glover, riding a four-string mount from the C. B. Irwin stables, negotiated the distance in 3m. 48s. Charley Thompson and "Mex" Martinez, favorite jockeys, captured the honors in the running races, which were run in exceptionally fast time for the distance.

Results of the day's races were as follows:

First race, 2:20 pace, three heats, one mile, purse $400:

Miss Naimoto (Rodgers)	3	2	3
Fontana Belle (Moore)	4	dr.	
Silver Tee (Wallace)	2	4	4
Mano Pointer (McCormick)	5	5	5
Mary Logan (Smith)	1	1	1
Modesto Miss (Dyer)	6	6	6
Alaska Jr. (Sanford)	7	7	7

Time, 2:13¼; 2:12¾; 2:13¾.

Second race, free-for-all trot, three heats, one mile, purse $400:

Tijuana Tiuana (Quinn)	1	1	1
Mary Miles (Mary)	4	dr.	
Surety (Schwartz)	3	3	3
Kilmetta D. (Daniels)	2	2	2

Time, 2:15; 2:14¾; 2:12¾.

Third race, two-year-old trot exhibition, two heats, one mile:

The Great Parkes (Cooper)	1	2
Hollywood Bob (Murphy)	2	1
Miss Dillon Parkes (Tyson)	3	3
Gay Hawah (Quinn)	4	4

Time, 2:22¾; 2:23.

Fourth race, four and one-half furlongs, running, purse $125: Won by Alla Nora (Thompson); Valentine Lady (Gates) second; Rocco Goose (Mancini) third; Dad Elliott (Lemmon) fourth. Time, 0:54½. Weiss and The Vamp also ran. Oklahoma Kid, Pickle Fanny and Jack Fountain scratched.

Fifth race, three-fourths of a mile, running, purse $150: Won by Will Gilson (Martinez); Mister Pamela (Haglund) second; Three of Hills (Ellis) third; Chick Barkley (Thompson) fourth. Time, 1:18. Goldhunter and Mary B also ran. Prefare, Mr. Knave, Willan Arrow, Camedium scratched.

Sixth race, lady riders, two miles, four-string relay, purse $250: Miss Donna Glover, Mary Armstrong, second; Cecelia Paulsen, third; Bonnie Gray, fourth. Time, 3:48.

This was a new California track record for the event.

Seventh race, four-horse chariot, one-half mile, purse $400: Won by Cliff Burrell; Jack Haven, second; Bob Anderson, third. Time, 0:53.

Offers Purse for Turf Duel at Culver City

If Admiral Grayson gives an affirmative reply to Dick Ferris's wire, which was flashed East at noon yesterday, the opening of the Culver City race track Christmas Day will be the bon ton event of 1923 in turf circles. Ferris's telegram in substance was, that the Southern California Jockey Club would hang up a purse of $100,000 for a match race between the winner of the Zev-Papyrus clash and My Own on Christmas Day, the money to be fully guaranteed. Ferris has not yet received an answer but attributes the delay to the nearness of the big turf duel. He expects to hear from Grayson in a day or two. A match race of this nature would undoubtedly draw a banner gate and send the new enterprise bounding along on the way to success.

The grading at the new track is being pushed forward as fast as possible and will likely be finished in the next ten days. After that the laborers will get busy in placing the proper admixture of loam on the course proper. When this is finished, the contract for the stables, grandstand and clubhouse will have been awarded and work will be prosecuted with vigor. Ferris promises that everything will be ready for the Christmas Day opening.

EL CENTRO HANDS CALEXICO BEATING

[EXCLUSIVE DISPATCH]

EL CENTRO, Oct. 19.—El Centro Junior College scored a 13-to-8 victory off Calexico here today in an exciting and hard-fought game. Both teams fumbled the ball considerably, Calexico being the worst offender in this respect. El Centro scored a touchdown in the second quarter when Smith carried the ball over after Coil had made a spectacular run of 35 yards. Calexico made a safety in this period.

The Calexico eleven played strongly in the third period and scored a touchdown, but failed to kick goal. El Centro slipped over a touchdown in the final session when Mackie went over. Brockman made Calexico's lone touchdown.

The line-ups:

El Centro (13.)		Calexico (8.)
Tizerino	R.E.L.	Trundale
Jones	R.T.L.	Wantland
White	R.G.L.	Dolan
Greer	C.	Kemp
Davis	L.G.R.	Mansel
Franklin	L.T.R.	E.L. Trundale
House	L.E.R.	Bump
Coil	Q.	McGhee
Grumbles	R.H.	McConnough
Smith	L.H.	Brockmann
Mackie	F.	Mallingham

ROLL UP RECORD SCORE

[BY A. P. NIGHT WIRE]

CEDAR RAPIDS (Iowa) Oct. 19.—Cedar Rapids High School football team, undefeated in this State in five seasons, set a season's high scoring record for high-school and college teams in the State, and perhaps in the country today when it defeated Shenandoah (Iowa) High School, 114 to 6.

TROJANS MEET HUSKIES TODAY

(Continued from First Page)

cian, and the wonderful coaching co-operation of my coaching staff, Bill Hunter, John Thurman and Howard Kincaid, our team is in the same shape as if we hadn't moved off old Bovard Field back in Sunny Southern California.

PERFECT GRIDIRON

Tonight it looks as if we would have an ideal football day and a perfect gridiron tomorrow.

We will be playing on a sandy field instead of the turf we are accustomed to, but the boys have got the feel of it in practice, so that shouldn't make an appreciable difference in our play.

As I said in my Times article yesterday, it will be a question of football tomorrow. I am convinced we are going up against a team that is eight or nine pounds heavier to the man than we are. It will be a question of whether our little team is good enough to whip their big team. Only the game will furnish the answer to the riddle.

I have told all the Seattle newspaper men and the two Los Angeles sport writers with us that I haven't decided on the line-up for tomorrow. I can never be certain who is to go into the game until the last few minutes before the start of play. But I, of course, have an idea who I think will be in there with the blowing of the whistle. In the line from tackle to tackle the regular first-string line-up that I used in all the games down south will be used. That is, Norman Anderson and Ralph Cummings, tackles; Raymond Earle and John Hawkins, guards, and Cot Rice, center.

The ends are the puzzle. Phythian will start at left end. Otto Anderson is in fine shape and he will start at left half and do the kicking at the start of the game. If Anderson goes in Gene Dorsey, our other punter, will sit on the bench, with Knut Stark at the right wing.

CHET AND CAM START

Capt. Dolley at quarterback and Gordon Campbell, fullback, are sure to start in the backfield. Otto Anderson, as I said, may go in at left half. "Indian" Newman or Henry Lefebvre will be at the right halfback position.

Right here I want to commend the spirit of George Freeman and Howard Earle, two of our substitutes, who arrived in Seattle for the game late yesterday in Freeman's car. We couldn't take them with us on the regular trip, but nothing daunted them and they started after us Sunday morning. I wish I could use them tomorrow, they deserve it, but I will be proud to have them wearing the Cardinal and Gold uniforms on the bench, anywhow.

The probable line-ups:

Washington.		U.S.C.
Westrom	L.E.	Phythian
Kuhn	L.T.	N. Anderson
Bellman	L.G.	Earle
Walters	C.	Rice
Byrnes	R.G.	Hawkins
Purris	R.T.	Cummings
Hall (C.)	R.E.	Stark
Sherman	Q.	Dolley (C.)
Wilson	L.H.	O. Anderson
Zisl	R.H.	Newman
Tesreau	F.	Campbell

A new source of nitrates has been located on the Matsap Pan, in the Hague district, South Africa.

NEW PREP GRID LEAGUE OPENS

Tri-County Pigskinners Will Perform Today

Pasadena Meets Whittier at Crown City

Long Beach and Santa Ana Scheduled to Mix

The T. N. T. League, new in Southern California prep football circles, will be ushered in today with two games, Long Beach meeting Santa Ana on the latter's grounds, while Whittier and Pasadena are having it out on the Bulldogs' gridiron. As all four schools are represented by scrappy teams the resulting mix-ups should be exciting enough to satisfy the thousands who are expected to take in the contests.

Long Beach and Santa Ana have both been defeated by the U.S.C. freshmen, the former losing 30 to 0, while the Jackrabbits were subdued, 25 to 0, indicating that the two teams are of about equal strength. The fact that three of Long Beach's regulars will be on the side lines enhances Santa Ana's chances to win the affair. Evans, quarterback, being out with a broken jaw, while Rich, half, and Hill, half, are both nursing injuries.

Coach Frank Baker of Pasadena has a lively bunch of men on his squad, six veterans and numerous substitutes from the 1922 team making up the Bulldog varsity. With such a bunch he is planning to squash Whittier. Capt. Tex Crow, at guard, is one of the best linemen since the days of Jean Cory, while Bill Clark at tackle is valuable for his punting as well as for his fight. Cockburn, at fullback, is expected to feature with his line bucking.

Whittier to date is an unknown quantity, but from past experience it has been found that the Quaker City is usually represented by a tough outfit, and the battle at Pasadena today will undoubtedly satisfy the fans.

INVADER LIKELY TO BE FAVORITE

(Continued from First Page)

tee that Zev had developed a skin malady which threatened the fitness of the colt.

It was this information that prompted the committee to send a hurried call last night for the shipment of My Own to Belmont Park to be ready to take Zev's place, if necessary, but first public word of the Rancocas star's condition came this morning when members of the committee, headed by Maj. Belmont, inspected the colt.

The skin ailment was diagnosed by veterinarians as something akin to hives large blotches appearing on the horse's shoulders, head and legs. An epidemic of the malady, it seemed, had spread to several barns at Belmont Park almost overnight, and Zev was among the first to show signs of it.

But, while frankly concerned over the condition, Maj. Belmont and his associates, seemed convinced that it had not yet affected the running power of Zev, which flashed impressive speed in a half-mile gallop in 47 3-5s.

A favorable veterinarian report later clinched this opinion and influenced the committee to stand by its first choice.

There still seemed a chance, however, that overnight developments might lead to substitution of My Own if Zev's malady becomes more serious.

Admiral Grayson's colt arrived at Belmont Park late this afternoon after an eight-hour trip by special train from Laurel, Md., and was pronounced in excellent racing condition.

Zev will be gone over thoroughly by trainer and veterinarian tomorrow morning, when it will be possible to determine more fully the effects of his malady.

CAN SUBSTITUTE

The Jockey Club, under its agreement with Ben Irish, owner of Papyrus, has the right to make a substitution at the last minute, and My Own, the first substitute, will be held ready until race time.

Zev's condition and the sensational turn it has given to developments were the chief topics on the eve of the international classic, which is expected to attract a notable throng of close to 100,000 turf followers to the picturesque scene of the match. The gate receipts, it was indicated, may reach $500,000, thus setting a new record in American thoroughbred racing annals.

Prospects of inclement weather and a resultant heavy track tonight gave another topic of speculation, though it did not dampen the ardor of turf enthusiasts.

The condition of the track, however, probably will not affect the relative chances of either Zev or Papyrus, as both are acknowledged good "mud horses." Zev, particularly, has shown a liking for heavy going, winning four of his 2-year-old races on heavy tracks, while Papyrus, though he has been favored by good going in most of his races, won the Duke of York stakes this season in mud.

Salient facts concerning the Zev-Papyrus international race tomorrow, follow:

Place: Belmont Park track.
Time: 4 p.m. (the international race will be fourth on the list of events which gets under way at 2:30 o'clock.)
Distance: One and one-half miles.
Weight: 126 pounds.
Purse: $100,000 ($50,000 and a gold cup to the winner; $20,000 to the loser.)
Contestants: Zev, by The Finn-Miss Kearney, Rancocas Stables, 2-year-old, representing the United States; Papyrus, by Tracery-Miss Mattie, Benjamin Irish's 3-year-old, representing Great Britain.
Owners: Harry F. Sinclair of New York, who bought Zev as a yearling, together with another yearling, for $12,500; Benjamin Irish, who bought Papyrus as a yearling for $17,500.
Trainers: Samuel C. Hildreth, who for years has led the list of American trainers, and who developed Zev; Basil Jarvis, one of the most successful of the younger school of English trainers, who has prepared Papyrus for every race in which that horse has entered.
Jockeys: Earl H. Sande, America's premier rider, who will ride Zev; Steve Donoghue, England's leading jockey and five-time winner of the English Derby, who will ride Papyrus.
Racing colors: Sinclair, white, green collar and cuffs, white cap; Irish, primrose, purple cross sashes, primrose cap.

YOST TO RETIRE

[BY A. P. NIGHT WIRE]

ANN ARBOR (Mich.) Oct. 19.—Fielding H. Yost, athletic director at the University of Michigan, probably will not coach Michigan's football elevens after the close of the present season. Yost made this intimation last night in an address before the University Press Club of Michigan.

GLENDALE DOWNS TIGERS

South Pasadena Loses, 26 to 0; Alhambra Defeats Citrus Union; Covina Wallops Monrovia

BY CHARLES WEST

Due principally to the efforts of Howard "Tony" Elliott, Glendale tamed the South Pasadena tiger into a meek and much-abused kitty yesterday afternoon on the South Pasadena field, the figures reading 26 to 0 when darkness halted the fracas early in the last quarter. Elliott was the whole team, kicking, passing, packing the ball, and in other ways making himself unpopular with the Tigers rooters.

South Pasadena was outweighed about fifteen pounds to the man, but this advantage didn't seem to count for much, as Glendale's line was held about even by the opposing forwards. But the work of Tony Elliott, combined with the services of his kid brother, Bud, Ronnie West, Ryan and Walton, was too much for the light Tiger outfit, which crumpled in the second and third quarters while Glendale's backs cornered points.

Glendale's eleven was given a surprise in the first few minutes of the game, when South Pasadena plowed through for three first downs, a forward pass and a penalty helping things materially for the Tigers. But a few fancy plays that didn't work and a couple of penalties in Glendale's favor lost them the ball, and from that point South Pasadena didn't have a healthy chance to score.

Walton replaced Bud Elliott, Bud having been caught with his fist and a South Pasadena man's jaw in suspicious contact. Walton featured with numerous runs.

Both teams played ragged football, fumbles and penalties being about as common as pom-poms. Glendale's line is the weak department of the squad, but is big and strong enough to be developed into a real wall. Cecil, a tough little guard of the South Pasadena persuasion, had a lot of fun breaking through and messing up Glendale plays, while Wood at half was also conspicuous on the Tiger side. Lineups:

Glendale (26)		South Pasadena (0)
Lavelle	L.E.R.	Taylor
Durham	L.T.R.	Archibald
Morrison	L.G.R.	Richie
Ryan	C.	Gronemeyer
Bruckner	R.G.L.	Cecil
Phillips	R.T.L.	McCormick
Horrl	R.E.L.	Bennett
Bud Elliott	Q.B.	Pugh
Ryan	L.H.R.	Ingleby
West	R.H.L.	Oxx
T. Elliott	F.B.	Wood

Substitutions: Fitz for Durham, Walton for B. Elliott. Touchdowns: H. Elliott, 2; West, 2. Officials, referee, Smith.

Scores by quarters:

S. P. H. S.	0	0	0	0—0
G. U. H. S.	0	13	7	0—26

ALHAMBRA WINS

A gruelling game between Alhambra and Citrus Union on the latter's field yesterday resulted in a 10-to-3 victory for Alhambra. Both teams scored on field goals in the first half, playing about evenly for the two periods. In the third quarter Rhodes, Alhambra quarterback, caught a punt on his own 40-yard line and ran through the entire Citrus Union team for the only touchdown of the game.

COVINA ON TOP

[EXCLUSIVE DISPATCH.]

MONROVIA, Oct. 19.—Covina High opened the Central League season here this afternoon by trimming Monrovia Wildcats 35 to 0. The visitors' heavy line was a stone wall and their plunging backs made gains almost at will. All the scoring was done in the first half, however, the Wildcats battling desperately and holding Covina to a blank during the third and fourth periods. At the beginning of the game the mercury stood near the 90-degree mark. A record crowd saw the play.

How BOBBY JONES became golf's greatest genius

by O. B. KEELER

This is the last installment of a remarkable sporting biography; the life of the national open golf champion. Through it runs the thread of his technical methods, often described by himself. The author is the foremost student of the young title holder and has watched his advancement from the earliest days.

[Copyright, 1923, in the United States and Great Britain, by North American Newspaper Alliance. All Rights Reserved.]

I am not likely to forget the first thing I heard Bobby say, after he became a national open champion. He was sitting on the steps of the Inwood clubhouse, waiting for the U.S.G.A. officials and the camera men and the vast assembly to get set for the presentation. He was solemn and he looked 45 years old and his eyes were an inch back in his head. But on his face was a vast content.

"Well, Bobby?" said I, finding it somehow hard to talk.

"Well—I don't care what happens now," said the open champion. And he said a lot, in that short statement. It meant that the long hike was over. It meant he had broken through. It meant that no miracle round now could take that medal from him and that quaint old cup. It meant that Fortune had smiled at last—that nobody ever would say again, "He's a great golfer—but he can't win." The long lane had turned.

Going south in a little compartment of a Pullman car—going home with the bacon at last—Bobby said another thing I love to think about. I asked to see the ball with which he won the playoff. He fished it out of his old suitcase, and with it a leather box containing the great gold medal of championship.

Bobby opened the box and looked at the medal, turning it this way and that, perhaps thirty seconds. Then he looked up and said:

"Do you know, it's hard as the devil to get one of these things!"

I think I do know.

CUP HIS SENIOR

So Bobby came home with the big cup, seven years older than he, and the gold medal of championship, and a placid soul. And his head, which fitted a 7 1-4 hat when he was 7 years old, was not the least bit bigger—and it is not going to grow any bigger.

He's not the sort of player who ever reaches self-satisfaction.

After winning at Inwood in 1923 he went home and began experimenting with a new style of putting, which department of his game is conceded to be the weakest—indeed his only weakness.

CHAMPION PICKS OUT MODEL

"I have putted so badly the last few years," said Bobby, "that I have been putting a different way about every month—almost every round, it seems to me sometimes. I decided that the only help for me was to pick out one style and stick to it. I played two rounds with Walter Hagen at Skokie last year and two rounds with him at Inwood this year. Walter is a very fine putter and I watched him pretty closely. I decided he was a good pattern.

"So I changed my stance, getting the weight well forward on my left foot, with the feet well apart. That helped some, but I still was off the line a good deal. Then Stewart Maiden suggested that I swing my hands a bit more and restrict the pendulum motion of the wrists correspondingly.

"My next round was a little exhibition match at Newman, Ga. I think I will stick to this system."

It is a most easy thing to write about Bobby Jones, the leading stylist in golf, and to explain that the reason for his success at medal play is because his method is so sound and his style so effective that when he slips he does not slip as far as other golfers and that when he blows up he does not come all apart.

NEVER BELOW 70

It is easy (now he has won) to explain that while he never has gone below 70 in a national open championship, he never has gone above 73, due to this inherent soundness gained while he was Stewart Maiden's shadow in the old days at East Lake. It is easy, even—since he has won—to say that he is too good a golfer to be a lucky golfer, which I honestly believe to be the case.

It is a pleasure to pick out and depict the characteristic details of his style: almost square stance, feet very close together; hands held low and close to his knickers; right hand more on top of the club than that of any other crack golfer—except Kiltie Maiden's; upright, compact swing; the ball nearly opposite the left heel for normal full shots and nearly off the right heel for his famous knock-down or push shot, which I regard as his leading characteristic with the irons. It is impossible, of course, for the eye or the camera lens to uncover the beautiful timing of his shots, though both may perceive something of the rhythm of his swing and the vast power flowing smoothly through it.

"He gets his right side into his big shots more than any other golfer I ever saw," said Chick Evans in 1916, explaining the prodigious range Bobby enjoyed from the tee.

It is pleasant to pick out these little details for golfers.

It would be even more pleasant to write of Bobby Jones, himself—if that could be done as surely. But you can't pick out the details of a winsome personality or properly hold up for inspection the graces of modesty and the strong heart. Besides, good-natured as Bobby Jones is, he would be furious if any chronicler who knew him should attempt anything like that.

Bobby Jones, national open champion, has gone back to school again, just as Bobby Jones, who hadn't arrived, went back to school again, preparing himself for the profession of the law, understanding well that golf isn't all of life for the amateur golfer. And, winning, he is just the same Bobby Jones as he was, losing.

FOOTBALL RESULTS

Hollywood High, 13; Jefferson, 3.

Lincoln, 12; Franklin, 7.

U.S.C. Frosh, 68; Modesto, 0.

San Pedro, 9; Huntington Park, 0.

Glendale, 26; South Pasadena, 0.

San Bernardino, 33; Chaffey Union, 0.

Redlands, 7; Pomona, 7.

Orange, 42; Whittier State, 0.

Covina, 35; Monrovia, 0.

Alhambra, 10; Citrus Union, 3.

Oregon, 21; Whitman, 0.

Idaho, 14; Washington State, 0.

Arkansas State Normal, 40; Arkansas Aggies, 0.

Ouichita, 27; Little Rock, 7.

Mississippi College, 7; Howard College, 3.

Muskithum, 3; Wilmington, 0.

Ashland College, 0; Baldwin, Wallace, 0.

University of South Carolina, 24; New Berry, 0.

WISE COUNSELLOR IS SOLD FOR BIG PRICE

[BY A. P. NIGHT WIRE.]

LEXINGTON, (Ky.) Oct. 19.—Wise Counsellor, rated as one of fastest two-year-olds in the West, has been sold, according to Thomas C. Bradley, owner, who said he had completed arrangements to transfer the colt to J. S. Ward. Mr. Bradley declined to name the purchase price, but said the report of $66,000 was a "close guess."

BUSHERS IN MANY CONTEST

Saturday League Teams to Get Into Action on Local Diamonds

BY JOE BURR

Saturday league nines in the Greater Southern California baseball Association come marching into action today, four games being scheduled. Each of the quartet of tilts on for today is expected to result in red-hot battles.

The Barbarians tackle the Culver-Reynolds crew at the Playground in one of the games, while the L. A. County will take on the hard-hitting 220 sluggers. The 220s have been going along at a rapid clip and should give the county crowd plenty of trouble. The Whittier sons entertain the Union Oils and the Montebello Elites play with the Moneta Merchants in the other two games.

Tomorrow the Orange County Leaguers will do their stuff, with Monte and the Pasadena Merchants supply the feature game, which is to come off on the El Monte diamond. Harry Nelson's nine has won both of their league games to date, and hope to make the grade their third victim, but the Monte has strengthened its squad with several Texas and Coast League stars and says he will stop El Monte's winning streak at Glendora. T. J. Lawrence tackles Glendora on the latter's lot in what should be an interesting game, while the First National Bankers will mix it with the Pomona Fire Department nine, but this game has been postponed because the Hollywood diamond is not yet ready.

Three city league games are also on for tomorrow, the league-leading Hercules nine meeting the Whiting-Mead Colts in the feature. The L. A. Gas nine will clash with the Bank of Italy and Vernon Park Athletic Angels with the Fremont Merchants in the other two games. Jerome's All-Stars tackle the Pacific Box, the Calpaco Paints meet the San Diego, Buick Auto team, the Hyde Park and Glendale nines battle at Azusa in other important games. The schedule:

ORANGE COUNTY LEAGUE
First National Bank at Orange, Hughes Ice Cream vs. Belmont (postponed).
T. J. Lawrence at Montebello, Pasadena Elgins vs. El Monte.

CITY LEAGUE
Los Angeles Gas and Electric vs. Bank of Italy, Exposition Park No. 1.
Vernon Park Athletic Club vs. Fremont Merchants, Fremont Park.
Whiting-Mead Colts vs. Hercules, Whiting-Mead Park.

INDEPENDENT GAME
Pirrone's All-Stars vs. Los Angeles White Sox at Hollenbeck Park.
Calpaco Paints at San Diego, Buick Auto Body team.
Harry's Cigar Store at Inglewood vs. Los Angeles Jobbers at Van Nuys.
Western Electrics at Downey vs. Santa Monica.
Catalina Islanders at Downey vs. W. H. Pickett Company at Bell.
Rose Bowl A. C. vs. Glass Bottle Blowers at Vernon.
Macabebes vs. Glendale Merchants at Glendale.

SATURDAY LEAGUE
Barbarians vs. Culver-Reynolds at Playground.
Los Angeles County vs. E. L. P. Packers at Exposition Park.
Montebello Elites vs. Union Oils at Whittier.

NEBRASKA CLASHES WITH KANSAS

[BY A. P. NIGHT WIRE]

LINCOLN (Neb.) Oct. 19.—Twenty-six Kansas football players, eleven of them veterans, left today for the annual battle with the University of Nebraska. Confidence that the Kansas University team would avenge the Cornhuskers defeat they have given Coach Bible several years was expressed by the Cornhuskers' line-up, which practically the same as the one to week against the Tigers of Missouri.

TURKISH BA

With Large Airy Rooms

The most modern and finest Turkish baths west of the Mississippi. Swimming pool, steam and tub baths. Professional masseurs and masseuses.

LOOK FOR THE

JACK'S BA

311-313 S. Main St.

Never Closed

Do You k... there are McBR... LIBRA... at STATIO... 2109 W. 8... 6609 Hollywood...

"I. Long... Men's Tail... moved to... Suits $15.00... Bank of Italy... 7th and Olive... Will be pleased to... my friends...

Camp Gr... Tufts-Lyon... 609-611 So. Olive... 514 West 6th...

SATURDAY MOR...

CROWDS THR... FAIR AT POM...

Clear Skies Result in Large Attendance

Horse Show Again Drawing Card

All Records Expected on Saturday

[EXCLUSIVE DISPATCH]

POMONA, Oct. 19.—With... fine weather, attended by... of the Los Angeles county... today was excellent, although not as large as yesterday when... records were broken. Today... La Verne day, San Dimas... Santa Monica and Farm... day, with the Santa Monica... furnishing concerts throughout... day and evening.

Mayor and Mrs. S. L. Be... of Santa Monica were includ... the large visiting delegation... that city, headed by the two... piece band which s... bright and early this

NEWS OF SOUTHERN COUNTIES

CROWDS THRONG FAIR AT POMONA

Clear Skies Result in Heavy Attendance

Horse Show Again Proves Drawing Card

All Records Expected to Go on Saturday

[EXCLUSIVE DISPATCH]

POMONA, Oct. 19.—With continued good weather, attendance at the Los Angeles county fair here was excellent, although not as large as yesterday when all records were broken. Today was Ladies' day, San Dimas day, Santa Monica and Farm Bureau day, with the Santa Monica band furnishing concerts throughout the afternoon and evening.

Mayor and Mrs. S. L. Berkeley of Santa Monica were included in the large visiting delegation from that city, headed by the twenty-piece band which arrived yesterday and early this morning.

The County Farm Bureau observed the day with its annual meeting on the fair grounds this morning and in the afternoon presented the cup awards in the breeding and egg-laying contests. All of the exhibits and departments drew well and a large crowd jammed in the grand stand and bleachers to witness the horse races in the afternoon. The night horse show and fancy dress drew great crowds and horse lovers of the south were given another fine treat.

Judge Joe Harris was given an ovation at the horse show last night and every decision made by the judge was popularly received. Silver Lady took first prize in the novice class and Colonel Shaw won the Bolt-Hoover entry, won the heavyweight class by a wide margin. Miss Dear came second. Gene Beach of Long Beach won the horse race with the assistance of a good mount, while Lady of the Evening was winner in the road-ster class. First place was given to the three-gaited class to Mr. Ivy, owned by Earl Sandusky, in which the program equalled that of the two-gaited pairs which were won by Midnight Rex and Black Ball in almost perfect work.

The horses entered by Marco Hamburg of Los Angeles cleaned up first place in the display of fine horses.

The officials believe that Saturday, the closing day of the fair, will be the biggest day in attendance of the entire week. It is the day of Los Angeles Day as well as Ventura county day, San Bernardino county day, Riverside county day and Orange county day and delegations are expected from all of these places. The big show will be the million-dollar parade scheduled to pass in front of the grand stand at 4 o'clock headed by an old stage coach with Sheriff William Traeger and prominent citizens aboard. The horse races will begin at 1 o'clock, one hour earlier than usual, so that the livestock parade will not be delayed in starting.

BONES FOUND UNDER LIME

Pomonans Excited Over Mystery Until It Is Recalled Spot Was Near Quarters Used by Hospital

[EXCLUSIVE DISPATCH]

POMONA, Oct. 19.—With the decomposed lower leg and foot of a woman unearthed from the ground over which a barrel of lime had been placed in a small storage-room at the rear of the old City Jail building at Third and Garey avenues, which structure is under process of being torn down, local police were today faced with a mystery that gave no hope of immediate solution. The bones were wrapped in a coarse blood-stained burlap sack.

Shortly after the discovery of the leg and foot bones by Robert McCain and H. L. Lewallen, workmen engaged in tearing down the ancient structure a large crowd gathered and interest became intense.

Constable Chambers and Chief of Police Lyter immediately launched an investigation of the spot in hopes of unearthing more evidence but a careful sifting of the lime barrel failed to produce any more remains. Confusion was caused because of a report that the remains had been found in the lime, but investigation proved that they were buried in the ground underneath the lime barrel and that the lime barrel was placed over the spot by accident rather than intention.

Constable Chambers gave out the report late this afternoon that the second story of the old jail building had been used as a hospital for contagious diseases some twenty years ago and that any amputations which were made then were buried in back of the structure, this being the only method of disposal at that time. He also stated emphatically that he was satisfied that no murder had been committed and that the lime barrel had been placed over the spot unknowingly by painters engaged in whitewashing the inside of the jail.

Thus a perfectly good murder mystery was ruined.

SCIENTISTS START HUNT FOR FOSSILS

Smithsonian Men to Dig Up Ancient Graves Found at Point Magu

[EXCLUSIVE DISPATCH]

VENTURA, Oct. 19.—D. J. Rogers and John P. Harrington, Smithmsonian men, have laid out the lines for the trenches that will mark the scientific survey and investigation of the ancient burial ground at Point Magu.

The rancheria there has not been inhabited by Indians for a hundred years, but what gives the place its scientific value is the fact that the steam shovel cutting down sixteen feet or more for the new highway, opened successive strata proving conclusively that men were buried there at least 7000 years ago. Successive burials took place one on top of another as was the ancient custom.

In the lowest strata, bones are thoroughly fossilized by chemical action. They are mingled with those of elephants, mastodons, pteradactyls and molluscs of a type that have disappeared. Archaeologists consider this one of the most valuable finds ever made on the Pacific Coast.

Alhambra Girl to Take Part in 'Society Circus'

[LOCAL CORRESPONDENCE]

ALHAMBRA, Oct. 19. — Miss Rhea Le Fort, talented Alhambra girl who won The Times beauty contest several months ago, will have a leading part in the "Toonerville Society Circus," which is to be presented at the Temple Theater on the 25th and 26th inst. by the Wednesday Afternoon Club.

Rhea LaFort

With more than 100 socially prominent persons in the cast, rehearsals are going on nightly under the direction of Miss Carolyn Staley, who is the guiding genius of the affair.

The show will comprise all the ingredients of a popular entertainment, with songs, dances, a beauty chorus and several specialty numbers of merit.

Fair Machine Explodes; Man Badly Injured

[EXCLUSIVE DISPATCH]

POMONA, Oct. 19.—Peter Barris, a concessioner on the Los Angeles County Fair grounds, was seriously injured this afternoon when a cotton-candy machine which he was operating exploded. A large casting from the machine struck him in the chest, breaking four ribs. It is feared he is internally injured. He was given emergency treatment at the Red Cross tent on the grounds and later removed to the Pomona Valley Hospital. No one in the large crowd near the machine was hurt.

Driver More was given emergency treatment at the Red Cross tent for injuries received when his horse kicked him in a mix-up on the race track this afternoon. He was removed to the Pomona Valley Hospital suffering from a badly injured leg.

GIRL PENS FAREWELL; DROPS FROM SIGHT

By a "Times" Staff Correspondent

PASADENA, Oct. 19.—"To the dearest mother and father I will be back some day. I love you. Bye Bye." So read a note found by Mr. and Mrs. F. D. Sheets of 643 Del Monte street, today after their seventeen-year-old daughter, Lucille, had disappeared. The parents are at loss to know why the girl left home. She took all of her clothes and other possessions, it was reported. The girl is described as weighing 110 pounds, five feet tall, has blonde hair and blue eyes.

FATHER'S DAY

[LOCAL CORRESPONDENCE]

HUNTINGTON Park, Oct. 19.—"Father's Day" will be observed by the Lions Club here Sunday evening when members of the local Den, accompanied by their families, will assemble at the St. Clement's Episcopal Church, where the Rev. Harry L. Gray will deliver a special sermon.

AUTO DRIVER GIVEN SENTENCE TO JAIL

By a "Times" Staff Correspondent

PASADENA, Oct. 19.—For failing to render assistance following an accident, Thomas A. Kinnear, 126 North Fair Oaks avenue, was today sentenced to spend thirty days in the City Jail. It was brought out that after Kinnear's car had crashed into Leah Hefmiss at an intersection, he raced away with great haste and did not offer help. Judge Dunham suspended the jail sentence for a period of six months.

PUPILS TO DON CORDUROY

By a "Times" Staff Correspondent

SANTA MONICA, Oct. 19.—In order that seniors at the local high school may be distinguished from lower classmen, boys of the former class at a special meeting this morning adopted a uniform dress. The boys have decided to wear corduroy trousers and blue shirts as their official dress during the winter months. They will be permitted to wear any style coat, sweater or necktie they choose.

FRIEND PROSECUTES FRIEND IN CROWN CITY COURT FOR VIOLATION OF VOLSTEAD ACT

By a "Times" Staff Correspondent

PASADENA, Oct. 19.—Two pioneers of Pasadena faced each other in Police Court this afternoon. One was the prosecuting attorney, the other was the defendant. Both men have lived in Pasadena for more than forty years. They are friends and neighbors. Joe La Spada, an Italian barber, was being tried for having in his possession 200 gallons of wine that contained more than the allowed per cent of alcohol. Leo Riccardi was prosecuting.

"For the past twenty-two years my friend La Spada has cut my hair. He is a pioneer and a respected citizen of this city but as prosecuting attorney it is my duty to ask you members of the jury to find this man guilty," Riccardi said in addressing the jury.

The case also brought up the much confused "declaration of intention" issue now puzzling hundreds of people. These so-called rights to manufacture fruit juices are issued by the Internal Revenue Bureau and practically insure the maker that he is within the law. The Federal prohibition officials, however, takes a different attitude in the matter. They declare the revenue permits are of no value. The Pasadena jury had to reason it out.

La Spada was found guilty.

THREAT SAID TO BE CAUSE OF SHOOTING

Pasadena Man is Arrested After Victim is Taken to Hospital Seriously Injured

By a "Times" Staff Correspondent

PASADENA, Oct. 19.—Declaring that his life was threatened on many occasions, Taudy Elliot, 19 Alesandro Place, today shot and severely wounded Frank Wright, 65 years of age, who lives at the same address. Elliot was arrested.

"I'm going to kill you some day and I might as well do it now," Wright told Elliot this morning, the latter told police. Elliot then reached for a sawed-off shotgun, the police declared, and fired at his adversary. Wright's arm was almost blown off and shot lodged in his chest. He is in the hospital in a serious condition.

"When he threatened to kill me I thought he was armed," Elliott told police, "so I reached for my shotgun and fired it before he had a chance to draw his."

A laundry driver found Wright and brought him to the Emergency Hospital. Later in the day Elliot was arrested at a rug factory where he was employed. Officers who searched Wright's rooms said they found bootleg whisky.

For a number of months Wright and Elliott, who live in a double house, have been on bad terms, it was stated today. Elliott declares that his life was threatened on many occasions and he kept the shotgun for self-protection. Elliot said he was 45 years of age.

At the hospital physicians declared they may be obliged to amputate the injured man's arm.

BURGLARS LOOT TWO MANSIONS

French Glass Doors Broken and Many Valuables Are Taken at Altadena

By a "Times" Staff Correspondent

PASADENA, Oct. 19.—Breaking the glass doors in two palatial mansions in Altadena, buglars entered and robbed the homes of several thousand dollars' worth of valuables and escaped. The homes entered belonged to L. B. Bates, 925 Brooklyn avenue, and E. E. Betts, 60 Morado Place.

Valuable Persian rugs, jewelry and other articles of value were taken by the thieves, it was reported. Constable J. C. Sosey and the Pasadena police were called to investigate.

Several complaints were received from that community by the police last evening to the effect that burglars were trying to enter their homes. One man reported that a buglar was unsuccessful in getting through the back screen, so went to the front lawn and turned all the water faucets on. In this way, it is believed, the burglar was endeavoring to get the house owner to open the door.

Autoist Thrown Under Truck and Badly Injured

[EXCLUSIVE DISPATCH]

ORANGE, Oct. 19.—Edward A. Howard, 47 years of age, of Whittier, was badly injured shortly before noon today when he was hurled under a gasoline truck operated by the Orange Belt Oil Refinery Company.

The accident occurred on East Chapman avenue, near McPherson where the oil refinery is maintained.

Howard, who was driving a new car, was traveling in the same direction as the truck. Just as he was about to pass, he said, the truck, driven by M. R. Swaffer, turned into the refinery driveway.

Howard was thrown though the door of his car by the impact, falling beneath the truck. One of the wheels passed over his arm, narrowly missing the body. Howard sustained numerous bruises about the head and body in addition to a badly injured arm. His automobile was badly smashed.

Former Fresno Finance Officer Given Sentence

[EXCLUSIVE DISPATCH]

FRESNO, Oct. 19.—Charles Dillon, City Commissioner of Finance until his recent conviction on charges of falsifying public money records, today was sentenced by Superior Judge J. E. Woolley to an indeterminate term of one to ten years in San Quentin.

Notice of apneal was given by Carl E. Lindsay, counsel for Dillon, and the defendant was released under $20,000 bond. Motion for a new trial was denied today by the court after a long argument in which Lindsay charged error on the part of the court during the trial and charged misconduct on the part of the jury.

AGED VETERAN HURT WHEN HIT BY AUTO

By a "Times" Staff Correspondent

SAWTELLE, Oct. 19.—Martin Shocknessy, 70 years of age, is at the Soldiers' Home here suffering from bruises and lacerations as the result of being struck last night by an automobile said to have been driven by Miss Bertha Ower, 16, of 2219 One Hundred and Fourteenth avenue. The man was crossing Santa Monica Boulevard when the automobile struck him. The driver said darkness shut off her view of the pedestrian. Police assert that a liquor flask, almost empty, was found in one of the victim's pockets.

CLUB PLANS NEW HOME

By a "Times" Staff Correspondent

SANTA MONICA, Oct. 19.—Members of the Santa Monica Athletic Club will meet Monday evening in the City Hall to discuss plans for disposing of the present club property and purchasing a new building on the ocean front. It is stated that everything is in readiness for the purchase of the new property and only the approval of members remains before the deal is transacted.

OFFICERS ELECTED BY COMPTON CHAMBER

[LOCAL CORRESPONDENCE]

COMPTON, Oct. 19.—Walter E. Mellinger, secretary of the Compton Chamber of Commerce for the past year, was unanimously re-elected for another year, at the first meeting of the new board of directors held last night. Seven hundred members are now enrolled and much work was accomplished during the past year. An extensive program of work has been laid out for the coming year. President Frank L. Walton and Vice-President D. W. Johnson, also were re-elected. The other officers elected were second vice-president, J. Edgar Smith; third vice-president, L. C. Greenwell; treasurer, C. E. Wood.

ELECTED TO KIWANIS

By a "Times" Staff Correspondent

SANTA MONICA, Oct. 19.—Dr. Charles H. Scott, president of Pacific Palisades Association, is the first honorary member of the Santa Monica Kiwanis Club. He was formally notified at the last meeting of the organization.

NEW IRRIGATION LEVY ATTACKED

Imperial Valley Rancher Seeks Injunction

Assessment of $5 Tax is Alleged Unnecessary

Protestant is Large Land Owner of Brawley

[EXCLUSIVE DISPATCH]

EL CENTRO, Oct. 19.—Charles R. Wores, Brawley rancher, today filed suit against the Imperial Irrigation District and the district board of directors asking for an injunction against the collection of the recently levied $5 tax rate. This is the first protest to be made in court against the new tax, which is twice that in effect a year ago. The new rate provides for giving property owners credit on their irrigation water bills for one-half of the amount paid in taxes.

The complaint filed by Wores sets forth the assessment of the tax and shows that the district board of directors plans to raise $502,726 by levying the $5 rate. Wores asserts that the double rate is unnecessary, alleging that the doubling of the rate will provide twice as much money as is required for district operations.

It was announced by the district directors at the time the new tax rate was fixed that it would have the effect of bringing much land under cultivation so that the owners might get credit on their water bills. It was openly asserted that the rate was aimed at owners of idle lands. Wores is one of the extensive land owners that the tax has hit. He owns 1700 acres of valuable farm lands near Brawley. His complaint asks that a hearing be held soon and that the court order a permanent injunction against the operation of the new rate.

DEBATE TEAM CHOSEN

Eight Succeed in Tryouts at Alhambra High

[LOCAL CORRESPONDENCE]

ALHAMBRA, Oct. 19.—After a series of preliminary tryouts in which fifty-eight students participated, the Alhambra High School debating squad has been chosen, the successful contestants being Conroad Scullin, Lawrence White, Marion Garrison, Jay Grenstel, Helen Kendall, Fred Kendall, Gunner Gramatky and Eugene Waddle.

First and second places were won by Lawrence White and Marion Garrison, and these two will represent A. H. S. in the first debate of the Southern California Debating League with University High on the local platform November 23.

Elwood Harmon, Augusta Clements and Helen Miller, veteran debaters of last season, are being held in reserve for later contests. Miss Veda R. Walker, head of the oral English department of the school, is enthusiasticover the prospects for a successful debating year.

EPISCOPAL GATHERING ENDS TODAY

Inclusion of Young People's Societies is Assured by Resolution

[EXCLUSIVE DISPATCH]

FRESNO, Oct. 19.—Establishment of an annual conference of young people's societies in connection with the yearly convocation of the Episcopal Church, province of the Pacific, was assured today when the convocation, in session here, adopted a resolution to that purpose, introduced by Bishop W. B. Stevens of Los Angeles.

Dean G. F. Weld of Santa Barbara introduced a memorial to the national counsel of the church, recommending that the provinces be granted more initiative power. A resolution for presenting the memorial to the central body of the denomination was adopted.

Business session of the convocation, which opened Wednesday, will be concluded tomorrow. On Sunday, the fourteen visiting bishops will preach in various Fresno churches.

Rev. G. B. Russell of Los Angeles today was elected president of the Pacific synod of the Cumberland Presbyterian Church, which last night opened its three-day annual conference here. Mrs. Guerdon Sutton of San Francisco was re-elected clerk and secretary.

APPLE FETE OPENS

Large Crowds Expected at Three Rivers Show

[EXCLUSIVE DISPATCH]

THREE RIVERS, Oct. 19.—Three Rivers' first annual apple festival opened this afternoon at 5 o'clock for a three-day run of merriment, entertainment and exhibition, in what is declared the most singular show of the kind undertaken in the valley. The Three Rivers Woman's Club is sponsoring the festival, which is expected to become an annual event. Each feature is arranged on "different lines," apples vying with products of the home, needle-work, art, cakes, preserves, etc. The cider mill is a good drawing card while dancing will be enjoyed tonight and tomorrow night. The caravan of Visalia and Exeter people arrived for the opening and a large attendance from the entire valley is expected tomorrow afternoon and Sunday.

DAHLIA SHOW OPENED AT HUNTINGTON PARK

[LOCAL CORRESPONDENCE]

HUNTINGTON PARK, Oct. 19. The first Dahlia show ever conducted at Huntington Park was opened yesterday afternoon, with additional exhibits brought in this morning. Hundreds of dahlias are on exhibit, many of the species being new ones. The show will end tomorrow night when the awards will be announced. Besides local exhibitors there are exhibitors from South Gate, Cudahy, Walnut Park, Home Gardens, and other surrounding sections.

FOREST FIRES MENACE HOMES

San Bernardino's Exclusive Residences Threatened

New Blaze is Endangering Water Shed

Officers Believe Origin to be Incendiary

[EXCLUSIVE DISPATCH]

SAN BERNARDINO, Oct. 19.—Fires breaking out simultaneously on Little Mountain three miles north of here were tonight threatening the exclusive Shandin Hills colony.

Fanned by a stiff north wind the flames crept over the crest of the mountains and tonight are burning toward the palatial homes in the colony skirting the mountain on the south. Volunteer fighters were organized late in the day to combat the fires, which officers declared were of incendiary origin.

An hour after the fires were discovered on Little Mountain, a brush fire, which threatened to reach the heavy timber, starting on the Los Flores ranch on the north of the San Bernardino Range almost ten miles directly north of Little Mountain. Rangers rushed a force of fighters to the ranch, a cattle ranch of 30,000 acres. If the fire is not halted tonight it will have reached the timber on the mountain top, a valuable water shed.

Officers investigating the origin of the fires declared they suspected I.W.W.'s as Charles Anderson a confessed I.W.W. organizer was released from the County Jail yesterday. He left the jail in a huff when officers refused to return radical literature seized with his arrest. The fact that no less than eight fires were discovered at the time along a scattered area on Little Mountain lends credence to the theory of the officers.

Residents of Shandin Hills the night were aiding in fighting the flames. The fires are burning less than half a mile from the colony in which eleven homes recently were erected.

FAIL TO FIND BODY

Sierra Madre Man Believed Suicide in Hills

[LOCAL CORRESPONDENCE]

SIERRA MADRE, Oct. 19.—Scouring the hills and underbrush near Sierra Madre in an effort to locate the body of E. J. Schnehenberg, who, it is believed, has shot himself, local police were unable to find a trace of the supposed dead man.

Leaving a note to his wife and children, who live in Los Angeles, saying that he could no longer support them and that he had gone off to shoot himself, Schnehenberg mysteriously disappeared last Monday and has not been heard from since. The note also said:

"You will find my machine in the brush near Sierra Madre." The machine was found at the north end of Sierra Madre avenue.

FLOWER SHOW PLANS LAID

Annual Exhibition at Redlands is Announced for November 8 and 9

[EXCLUSIVE DISPATCH]

REDLANDS, Oct. 19.—Redlands fall flower show, one of the finest displays of chrysanthemums in the south, not to mention other fall flowers, will be conducted in the arcade of the Santa Fe station here on Thursday and Friday, November 8 and 9. The members of the Redlands Horticultural and Improvement Society met today to make arrangements for the show.

Classification lists will be out soon and will contain the list of various cups and awards. There will be a new and interesting award this year, a cup given by Mrs. E. M. Lyon to the school child having the finest display of flowers from plants that were furnished by the society in the spring. The competition will be keen. Plans were made for a much larger show for President Ray Hornby announced a gift of new adjustable benches for exhibits from C. G. White. These low benches permit of the best display of chrysanthemums.

Committees were appointed to have charge of the various features of the show.

SEEK SEWER DISTRICT

[LOCAL CORRESPONDENCE]

HUNTINGTON PARK, Oct. 19. Petitions are out in the different cities and communities composing the Central Metropolitan Sewer District, for signatures. The petition calls for the organization of the sanitary district, the various places in the district being Compton, Lynwood, Watts, Cudahy, Maywood, Bell, Fruitland, Florence, Walnut Park and this town.

MASONIC SEMI-CENTENNIAL

Hundred Gather at Bakersfield Temple to Pay Homage to Parent Lodge of Kern County

BAKERSFIELD, Oct. 19.—Celebrating the fiftieth anniversary of the institution of Bakersfield Lodge No. 224, Free and Accepted Masons, members of the fraternity gathered at the Masonic Temple here today to pay homage to the parent lodge of Kern county and to hear Grand Master Arthur S. Crites, Grand Master of the Masonic Lodge of California, and Grand Chaplain George A. Warmer, who have come from the Grand Lodge meeting in San Francisco.

The meeting was the most important ever instituted in the fraternity of Kern county. Vance Wakefield, Worshipful Master of Bakersfield lodge, presided during the ceremonies which were impressive.

DINNER FOLLOWED

A banquet followed, toastmaster, in the absence of Master Arthur Crites, who had many friends for Bakersfield lodge, and outlined in a brief way, the program he has in store for the craft.

At the conclusion of his address, Grand Master Crites read in full the first chapter of the lodge which was granted in 1873.

Grand Chaplain George A. Warmer spoke briefly, giving a general outline of the work accomplished by the Grand Lodge at the recent sessions in San Francisco. He also took occasion to compliment the officers and members of Bakersfield lodge on the strength of their fiftieth anniversary gathering.

"TIMES" CORRESPONDENTS AND AGENTS

For the convenience of Times patrons in the principal cities and towns of the Southwest other than Los Angeles the following list of Times news and business representatives in these communities, together with their addresses and telephone numbers, is printed. All business agents will receive subscriptions and advertising.

City		Name	Address	Phone
Alhambra	Correspondent	C. I. Ward	16 S. Third street	171 or 647-W
	Agent	R. J. Carter	421 W. Main street	400
Anaheim	Correspondent	Blaine Gibson	121 Emily street	540 or 191
	Agent	J. F. Sidebottom	245 W. Center street	210
Bakersfield	Correspondent	Ross C. Miller	The Californian	941 or 2249-J
	Agent	John C. Marvin	1914 I street	287
Burbank	Agent	E. H. Harding	144 N. Providence	33-J
	Correspondent	Laura W. Brown	217 W. Lomita ave., Glendale	1189-W
Compton	Correspondent	W. E. Mellinger	Chamber of Commerce	1401 or 817
	Agent	D. H. Lovelace	7814 Whitsett ave. Los Angeles	South 5533-R
El Centro	Agent	A. C. Farrar	472 Main street	450 or 250
	Correspondent	Don C. Bitler	482 Len Rey ave	
El Monte	Agent	Mrs. G. C. Brown	South Hoyt st.	55-J
	Correspondent	Earl W. Porter	Chamber of Commerce	22
Fullerton	Correspondent	Edgar Johnson	The Tribune	22 or 23
	Agent	A. R. Lupton	333 N. Balcom street	
Glendale	Correspondent	Laura W. Brown	217 W. Lomita ave	1189-W
	Agent	T. M. Furst	100 S. Maryland	1402
Huntington Park	Correspondent	Edward Deck	The Signal	Humboldt 5224-W
	Agent	C. A. Sutton	154 S. Pacific blvd.	South 7364-J
Inglewood	Correspondent	Alta Sanders	124 E. Buckthorne st.	367 or 69R-K
	Correspondent	Arthur Pansburn	2143 Pasadena ave	641-372
Long Beach	Agent	R. H. Downing	648 American ave	619-96
Monrovia	Correspondent	Charles F. Davis	331 Wild Rose	Black 452
	Agent	Mrs. Don Walters	602 S. Myrtle	Green 401
Ocean Park	Correspondent	(See Venice)		
	Agent	N. E. McIntyre	2931 Ocean Front	617-71
Ontario	Correspondent	L. J. Frankish	111 Commercial	578
	Agent	Geo. E. Daugherty	111 East A street	772
Orange	Correspondent	T. S. Arguello	The News	510
	Agent	E. F. Caldwell	224 N. Glassell	541-W
Oxnard	Correspondent	A. M. Robertson	Chamber of Commerce	82 or 389-X-1
	Agent	G. G. Williamson	231 Fifth street	24
Pasadena	Correspondent	Max Colwell	Sierra Madre	Fair Oaks 1473
	Agent	L. S. Anderson	65 S. Fair Oaks	Colorado 1451
Phoenix, Ariz.	Correspondent	James H. McClintock	201 Fleming Blk.	6177 or 7660.
	Agent	G. F. Ellinghouse	1st Ave. & Washington street	
Pomona	Correspondent	H. O. Schwichtenberg	238 E. Piedmont	659 or 5717
	Agent	H. O. Schwichtenberg	250 West Third	Main 659
Redlands	Correspondent	Cecile E. Arthur	314 Buena Vista	32 or Black 1374
	Agent	E. P. Anshutz	20 W. Citrus ave	Main 63
Redondo	Correspondent	Clyde Allen	420½ N. Broadway	10
	Agent	John C. Rowan	218 S. Pacific	2122
Riverside	Correspondent	J. R. Gabbert	The Enterprise	999 or 379
	Agent	B. F. Waters	602 W. Eighth street	63
San Bernardino	Correspondent	Earle C. Bule	The Sun	33 or 447
	Agent	E. K. Westover	414 Third street	2
San Diego	Correspondent	T. G. Armstrong	San Diego-California Club	Main 124
	Agent	B. I. Tully	1256 First street	61406
San Pedro	Correspondent	Waldo Drake and Wayne B. Cave	523 So. Beacon street	1067
	Agent	B. H. Dietrich	523 Beacon street	1067
Santa Ana	Correspondent	Wayne Goble	107 N. Broadway	2028
	Agent	P. C. Wadsworth	307 No. Broadway	Pacific 445
Santa Barbara	Correspondent	T. C. Holt	The News	1600 or 2011-J
	Agent	Ira B. Peter	824 State street	3200
Santa Monica	Correspondent	(See Venice)		
	Agent	Craig & Shoemaker	1353 Third street	214-89
Sierra Madre	Agent	Frank Spencer	118 Bonita ave.	Blue 166
	Correspondent	Max Colwell	Sierra Madre	Fair Oaks 1473
South Pasadena	Correspondent	Barrett C. Kiesling	1002 Hope	352016
	Agent	Dr. C. H. Walker	1221 Lyndon	Colo. 2244
Upland	Agent	E. P. Fuller	Com. Bank Bldg.	333
	Correspondent	L. J. Frankish	111 Commercial street Ontario	Ontario 578
Van Nuys	Correspondent	J. C. Stockberger	The News	24 or 201-M
	Agent	R. H. Dunn	272 Sherman Way	7
Venice	Correspondent	LaVerne Cumming	46 Clubhouse ave	634-89
	Agent	(See Ocean Park)		
Ventura	Correspondent	A. H. Davis	1139 Poli street	61 or 62
	Agent	C. E. Tolman	Ventura	20
Whittier	Correspondent	Harry Brownson	131 S. Painter ave	10423
	Agent	F. E. Young	326 N. Greenleaf ave.	3543

WALTHERS TO MEET TODAY

Annual Convention of Southern California District to Open Two-Day Session at Orange

[EXCLUSIVE DISPATCH]

ORANGE, Oct. 19.—With several hundred delegates from over the Southland expected to be present, the annual convention of the Walther League will open here tomorrow for a two-day session.

Arrangements for the convention were completed today by local Walther League officials and all the visiting delegates have been assigned accommodations in private homes.

The convention will open tomorrow afternoon when the yearly business meeting will be held in Concorda Hall at the corner of Olive street and Almond avenue.

Sunday morning the delegates will attend special services planned at St. John's Lutheran Church, when an out-of-town speaker will deliver a sermon relating to young people's work in the church.

The sessions will close Sunday afternoon with an address by Edwin Meese, president of the Northern California Walther League.

Visitors are welcomed to all convention sessions, it was announced.

A CHUCKLE FOR EVERYBODY

THE HUMAN ZOO — By C. D. Batchelor

Copyright, 1923, by Public Ledger Company

Here we see Mr. Cudlipp, president of the Cudlipp Teething Ring Corporation, engaged in conversation with a real artist's model. He is dying to hear about studio life, but to make a hit with him she says: "Your work must be just fascinating."

THE GUMPS—THE BIRD OF PARADISE

PANTOMIME — Whoa! — By J. H. Striebel

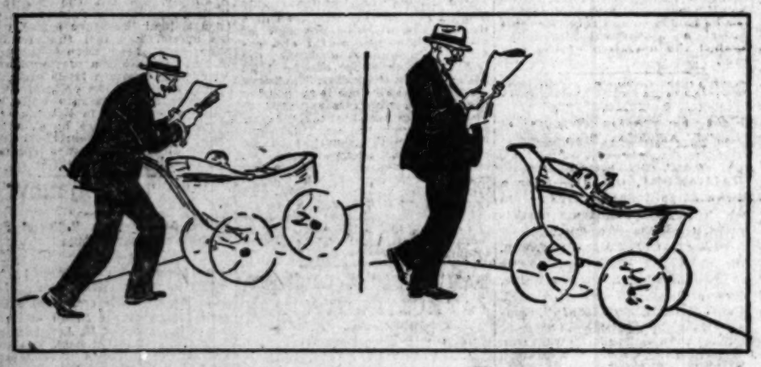

Copyright, 1923, Associated Editors

REG'LAR FELLERS — That's True Love For You — By Gene Byrnes

Copyright, 1923, by The Bell Syndicate, Inc. Trade Mark Reg. U. S. Pat. Off.

GASOLINE ALLEY — We'll Bite, Walt, Why Didn't You?

WINNIE WINKLE, THE BREADWINNER: Mrs. Mulligan's Irish Is Up

ALONG FIGUEROA STREET — "It'd Discourage Any Man"

HAROLD TEEN—HAROLD! YOU HEARTLESS SHEIK!

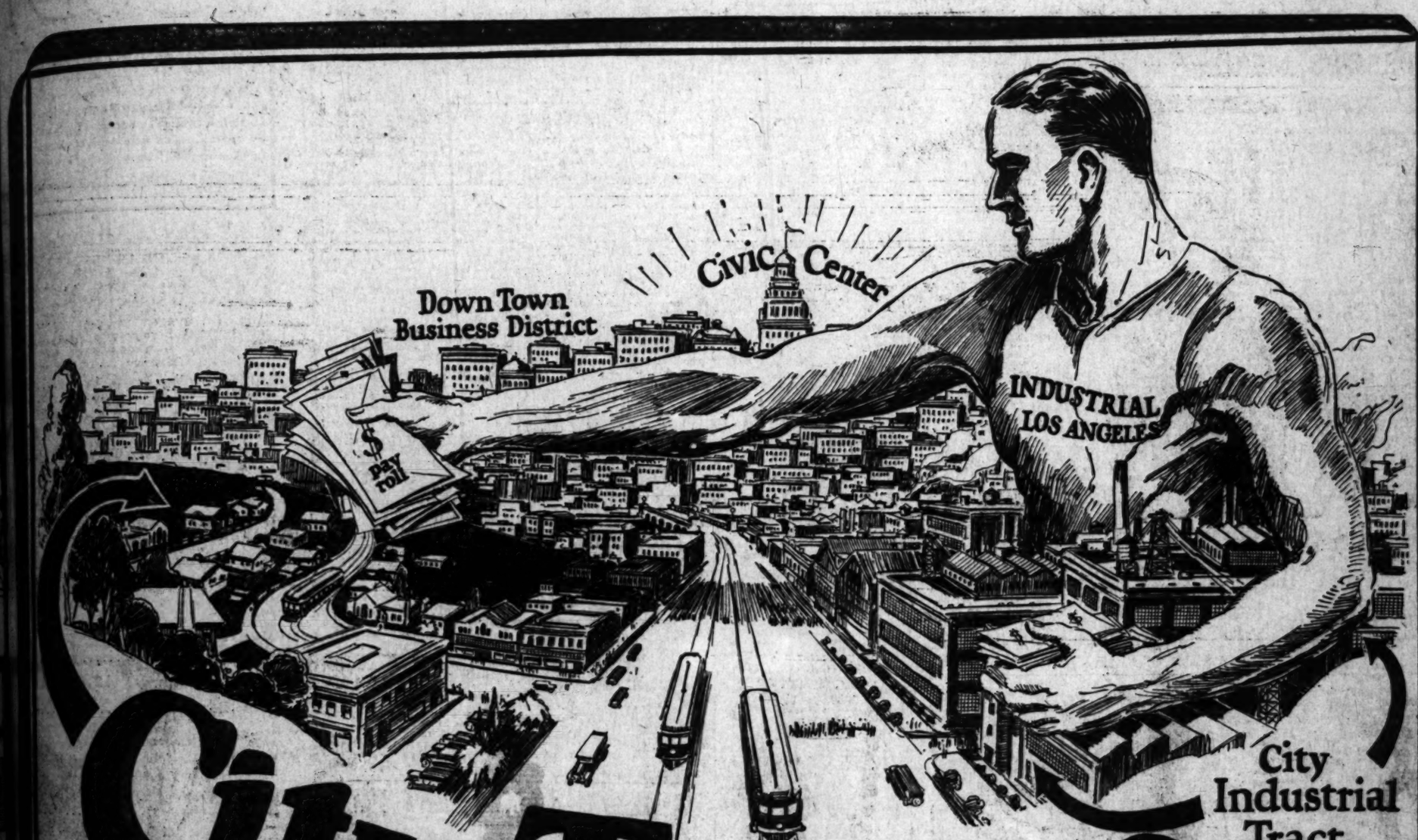

City Terrace

City Industrial Tract

across the street from 10,000 jobs

and seventeen minutes from 100,000 more

MR. WAGE EARNER—This Is YOUR Chance!

Prices—NOW—Within Your Reach

INDUSTRY means PAY-ROLLS. PAY-ROLLS make VALUES. A lot that a man walks past with MONEY in his pocket will always be worth more than a lot which is at a distance from the PAY-ROLLS.

We are selling—at LOW prices—we are selling—on the EASIEST TERMS—LOTS which are high, sightly, free from fog, in the cool sea breezes, out of the high winds—and ACROSS THE STREET FROM A GREAT INDUSTRIAL DISTRICT.

Downtown—17 minutes actual running time by red cars—are 100,000 jobs—more jobs every day.

NEW VIADUCTS across the Los Angeles River will make this STILL CLOSER IN.

The EASTWARD SWING of the City of Los Angeles, started with the $25,000,000 New CIVIC CENTER, will make this still closer in.

Prices—just about half the ruling prices for subdivisions two or three times farther out.

A wonderful chance for a prudent man to start owning his own home, BEFORE prices skyrocket out of his reach, BEFORE he has to go 'way out, miles and miles and miles to some "cabbage patch."

Just a chance for a wage earner to get HIS SHARE of the wonderful profits which are being made by those who get on board in this great forward movement of the city of Los Angeles.

EASY TERMS

When we say "Easy" we mean—"EASY."

Only one-fifth down—$130 for a fine homesite, well located, 40 feet wide, 120 feet deep. Then only $13 a month for principal and interest, on a $650 lot—higher or lower in proportion.

A beautiful homesite on easier terms than the cheapest kind of an automobile!

LOTS—LOTS—LOTS OF LOTS!

$650

Some as Low as $400

Telephone 822-181

City Subdivision Co.
101-and-104
Merchants National Bank Building
Sixth and Spring

Tract Office
Boyle 5880
Boyle 7462

—Tear Out This Ad and Bring It With You or Phone Tract Office for Car to Call for You.

come See for Yourself

BY STREET CAR, FARE 5c

Take Brooklyn Ave. "B" yellow car going north on Main St. and ride to the end of the line, or take East 1st "P" yellow car going north on Broadway, transfer at Brooklyn and Rowan to Gage street car. BOTH CAR LINES STOP AT CITY TERRACE TRACT OFFICES.

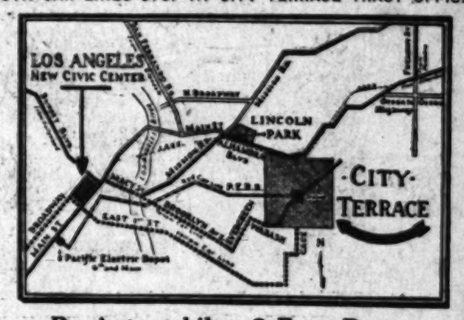

By Automobile—2 Easy Routes

From the corner of N. Main and Macy Streets drive east on Macy to Mission Road (just across the river), then out Mission Road to Alhambra Blvd., then along south (right-hand) side of Lincoln Park on Alhambra to CITY TERRACE TRACT OFFICE.

Another good approach from the corner of N. Main and Macy is to drive east on Macy to Brooklyn Ave.—a continuation of Macy after the river is crossed—then out Brooklyn to Evergreen, then left on Evergreen, following car tracks to CITY TERRACE TRACT OFFICE. Or drive east on E. First to Gage St.—then north to City Terrace.

Follow City Terrace Arrows

TRACT OFFICES:
Corner Ramona Blvd. and Alma St.
Corner Gage and Hammel Sts.

CHEF WYMAN'S Suggestions for TOMORROW'S MENU

Breakfast
Iced Orange and Grapefruit Pulp
Waffles and Honey
Milk Coffee

Dinner
Merry Widow Cocktail
Chicken Saute, Marengo
Potatoes a la Reine
Avocado Salad
Ice Cream Pie
Milk Coffee

Supper
Creamed Shrimps
Olive and Nut Sandwiches
Apple and Raisin Sauce Cake
Milk Cocoa

WAFFLES

Sift three cups of sifted flour with five level teaspoons of baking powder, one-third of a teaspoon of salt and two and a half tablespoons of sugar. Beat the yolks of two eggs until thick and add to the dry ingredients with five tablespoons of melted butter; beat well and fold in the stiffly beaten whites of two eggs. Bake in hot, well buttered waffle iron a nice brown.

MERRY WIDOW COCKTAIL

Place in the bottom of chilled champagne glasses six cooked and peeled shrimps; lay on the shrimps six cooked and chilled asparagus tips; season with salt, paprika and few drops of lemon juice, fill the glass with lemon mayonnaise, garnish with finely chopped pimento and green peppers and set in the ice box to thoroughly chill.

CHICKEN MARENGO

Heat in a cup of olive oil in a deep saute pan and when hot add one young chicken disjointed and seasoned with salt and pepper; cook a nice brown on all sides and add one clove of chopped garlic and four green onions cut in small pieces; let cook until the onion is soft, not brown; add half a cup of strained orange juice and cook five minutes; add one cup of chopped tomatoes, one cup of brown gravy, and if liked one can of mushrooms. Cook fifteen minutes. Place on a hot platter and garnish with eggs and diamonds of stale bread fried in oil. Sprinkle over all finely chopped parsley.

POTATOES A LA REINE

Place in a saucepan one cup of water, two tablespoons of butter and half a cup of sifted flour; stir over the fire until thick and smooth; remove from the fire and beat for three minutes; beat in the yolks of two eggs and one and a half cups of hot riced potatoes; season with a grating of nutmeg, salt and pepper. Drop from a tablespoon so as to form egg-shaped pieces into warm, deep, cooking fat. Heat gradually, so that the balls will swell, and cook a nice brown. Drain and dust with salt.

CREAMED SHRIMPS

Place in a sauce pan one and a half tablespoons of butter, heat, and add one and a half tablespoons of flour, stir until it bubbles and cook for two minutes, be careful not to brown. Stir in slowly one cup of milk, and a seasoning of salt and cayenne. Bring to a boil and stir for ten minutes. If the sauce is beaten after each addition of cold milk there will be no lumps. Add to the sauce the yolk of one egg and stir until the egg is cooked. Add one and a half cups of cooked and peeled shrimps and heat. Serve on squares of buttered toast and garnish with lemon slices and olives.

OLIVE AND NUT SANDWICHES

Spread slices of white bread with creamed butter and spread over these a mixture made with one cup of chopped ripe olives, one cup of chopped walnut meats and six tablespoons of mayonnaise; season with salt and paprika. Cover half of the slices with leaves of crisp, dry lettuce and cover these with the other half of the prepared bread. Press, trim off the crusts, and cut in finger-shaped pieces.

Prevents Sticking

A few drops of lemon juice squeezed into the grinder when grinding raisins or other sticky fruits will prevent the fruit from sticking to the food chopper.

Diet and Health

By Lulu Hunt Peters, M.D.

TABLE OF FEEDING FOR THE EIGHTEENTH TO THIRTY-SIXTH MONTHS

Yesterday I gave you the table for feeding the baby from his fifteenth to eighteenth month, mothers. If you missed it, get yesterday's paper right away, for we haven't these tables to mail you from my office.

(Calories, 1000 to 1250 per day—see note over yesterday's table.)

Breakfast, 7 to 7:30 a. m.—Same as fifteenth to eighteenth months. Add one to two slices of partly crisped broiled bacon two or three times a week, when egg is not given. (Some physicians advise this earlier—by the twelfth or fifteenth months.) Any fresh fruit, or stewed; fresh preferably.

Dinner, 12 m.—Same as fifteenth to eighteenth months. Cooked vegetables, ½ cupful or more by 2½ years. You can begin giving baby tender raw vegetables, ground fine, when his chewing teeth are in; increase gradually to three to four level teaspoonfuls by his thirty-sixth month. He may also have creamed soups instead of milk, or vegetable soups. You can also give him other tender meats, not more than three or four level tablespoonsful and no fried or greasy meats. The glandular organs, such as sweetbreads, liver, brains, etc., are especially good because they contain vitamins and a high grade of protein. Make baby chew well. Add simple deserts such as custards, rice, cornstarch, tapioca, junket, etc., simple cakes, cookies by the twenty-second month. No candy.

Milkafternoon lunch—Milk, five to six ounces.

Supper, 5:30 to 6 p.m.—Same as fifteenth to eighteenth months. Cereals ready cooked can be given for a change when chewing teeth are in. Milk toast or creamed toast, or creamed soups, for a change. Stewed fruit, ¼ to ½ cupful (very little sugar.)

ANSWERS TO MOTHERS

Mrs. A.: Yes, thumb-sucking is a pernicious habit. If continued very long the pressure of the thumb molds the palate so that it becomes high and too arched, thus lessening the room for the nasal cavities. It forces the anterior jaws forward so that the teeth do not fit and the teeth often come in irregularly and pointed forward. The thumb may also be deformed from the prolonged sucking.

It is also thought that constant sucking may stimulate the growth of the adenoids and tonsils until they become overgrown and will obstruct the breathing. This brings on a train of many disorders.

The habit must be discouraged right from the first. The best way is to put a cardboard cuff wide enough to extend from nearly under the arm amost to the wrist and long enough to wrap around the arm comfortably. Adhesive plaster may be used to paste the edges together, or they may be sewed together. The cardboard must be stiff enough so that the cuff will not bend, and it should fit loosely. Put on over the shirt and pin the shirt cuff back on to the cardboard cuff.

This cuff will allow the child to use its hands but will not permit it to bend the elbows so that its fingers can get in its mouth.

We have directions at the office for making another very effective cuff, which you may have by sending a stamped and self-addressed envelope to me in care of this paper. You have to keep the cuff on night and day until the habit is controlled.

This cuff is also good for nail-biting. Usually children begin to bite their nails at 2 or 3 years of age.

...opyright, 1923, George Matthew Adams Service

Food Questions Answered

Answers to readers' questions regarding diet will be given by Winifred Stuart Gibbs, food specialist, writer and lecturer on nutrition. Questions should be accompanied by a self-addressed, stamped envelope, as only those of general interest will be answered in this column; others will be answered through the mail. Address, Winifred Stuart Gibbs, 37 West Thirty-ninth street, New York City.

Will you kindly send me a diet list or advise me what to feed my 2-year-old daughter, who is suffering from malnutrition? She has just cut her two back teeth, after suffering for five weeks, and has lost three and one-half pounds, and I am at a loss what to feed her to coax back her appetite. She will not eat cereals. I will be only too happy to do anything you advise.—Mrs. F. S.

The little girl requires from 1125 to 1150 calories daily. Here is a meal plan adapted from one made by a well-known physician who is a specialist in the feeding of children:

BREAKFAST

Baker apple, or orange juice, or prune juice, or prune pulp. Milk toast (one slice bread, one-half pat butter, one-quarter cup milk) or flaked cereal (three tablespoons, with two tablespoons cream. Children will sometimes eat the flaked or puffed varieties of cereal when the cooked porridge is refused.) Twice a week, one soft-cooked egg. Toast, lightly buttered, one slice. Warm milk, one cup.

DINNER

Milk soup (milk, one-half cup; pureed spinach, one tablespoon.) three times weekly. Coddled egg, alternate days with soup. Beef juice, three tablespoons, three times weekly. Baked potato, days when beef juice is served, two tablespoons. Toast, one-half slice. Cauliflower tips, or puree of string beans, or asparagus tips, or mashed strained carrots, two tablespoons, alternating with soup. Junket, three tablespoons, or apple sauce, four tablespoons, or baked custard, two tablespoons, for dessert. Warm milk, one cup.

SUPPER

Warm milk, one cup. Bread, one slice. Butter, one-half pat. Poached egg on days when not served at earlier meal.

Gelatin with cream, one-fourth cup, or arrowroot cooked with milk and a beaten white of egg added last (1 teaspoon arrowroot to one-half cup of milk.)

I have just been informed that unless my children get as much sleep as they need, their food will not nourish them. Is this true?

MRS. K. S.

This is absolutely true. The digestion of food may be perfect but if the children exercises or play or stay awake beyond their power to recuperate for the next day's activities much of the good of the food will be lost. Here is a table giving the least number of hours of sleep that is needed to keep children well:

1 to 2 years	13 hours
2 to 4 years	12 hours
4 to 6 years	11 hours
6 to 10 years	10 hours
10 to 14 years	9 hours

Please tell me what causes malnutrition. My little boy brought home from school a report that says he is malnourished. I never stint his food and we live comfortably.

MRS. H. A. C.

You are doubtless one of the numerous mothers who believe that so long as a child has food in sufficient quantity he will never be underfed. Actually an abundance of the wrong foods will often work fully as much harm as will a scanty portion of the best. Some of the causes of malnutrition are lack of proper sleep (see answer to Mrs. F. S.;) irregular meals, washing food down with water; stimulants, such as tea and coffee; indigestible foods, such as fried foods, pastry, or excessive meat; irregular bowel movements; in short, a dietary that is unsuited to a child's age, habits of study, general health, and maintenance and development of normal weight will result in a general condition of undernourishment. Begin with a positive plan, based directly on the above, and the condition will gradually disappear. In making this plan consult a dietitian or other specialist who has had actual experience in feeding real children. Ascertain the latest books to be published on this important subject and consult these in your public library, and then submit your plan to your physician. The children are certain to show marked improvement as a result.

The Army of a Million Crooks

A study in scientific criminology. Facts from the records of the Berkeley School for Police and from those of its founder, August Vollmer, former president of the International Association of Chiefs of Police, and now Chief of Police of Los Angeles.

August Vollmer

The War on Crime

By Geo. C. Henderson

Chapter 47
COUNTERFEITERS

Counterfeiters may be divided into several classes. There are the "note counterfeiters" and the "base metal counterfeiters," "steel engraver" men, "photo-engraving counterfeiters," the "shovers," "dealers" and "boodle carriers."

The note counterfeiter confines himself to making paper money either by the steel engraving process or by the photographic method. Or he may devote his energies solely to raising the value of currency, making a $1 bill read $10 or $100.

The "base metal" boys take lead or some other base metal and mold it into good imitations of dollars. Very seldom do these crooks attempt to imitate gold coins, although it has been done.

There are practically no steel engraver counterfeiters operating now. They were the expert craftsmen who cut their own plates by hand and who turned out a product that sometimes was hard to tell from the genuine.

Photo engraving has eliminated the steel engraver. By a photographic process the counterfeiter of today can turn out a fake $20 bill that is almost, but not quite, as good as that made by the veterans.

"Dealers" are men who make a specialty of buying bogus currency from the maker and selling it to others for distribution.

The "boodle carrier" works with the "shover" in actually putting the money into circulation. For instance, a boodle carrier may have several thousand dollars in counterfeit in his possession. He gives the shover only one bill at a time, say $100. The shover tries to cash the bill and if he is caught can plead that it was passed on him. If searched no more counterfeit money is found in his possession and as a rule he is released, unless a number of other people identify him as a crook.

The boodle carrier hovers around the shover until the latter has passed the bill; then he gives him another. The boodle carrier is very careful about showing himself and hence rarely is picked up.

In 1918, 1919 and 1920 the coin or "base metal" counterfeiters practically disappeared. There were a number of reasons for this. First, the price of materials was so high during the war that there was little profit in making money of them. Secondly, there were so many new issues of currency on the market that the note counterfeiter had an easy time of it. Then, of course, there was the fact that bills came into more general use in the West than ever before.

Bill raising has been on the increase for some time. Dollar bills generally are raised to $10, $20 or $50.

No Liberty Bonds have ever been counterfeited, according to Capt. Thomas B. Foster, head of the U. S. Secret Service in San Francisco.

Between July, 1921, and June, 1922, thirty-nine new counterfeit notes have been discovered. This is the largest number ever found in any one year.

For the year ending June 30, 1921, there were 1025 arrests in the United States for offenses against the national currency. Some 324 of these were note raisers, 259 forgers of government checks, and the others were counterfeiters. Counterfeit notes valued at $196,993 were captured and $12,239 worth of bogus coins. Besides this, 171 note plates, fourteen engraved dies (for coins) and forty-eight sets of molds were confiscated. This gives a very good idea of the counterfeiting activity in this country. Secret service men declare that if they relaxed their vigilance the country would be flooded with so much counterfeit money that it would break down the monetary system of the land.

Strange as it may seem, the percentage of engravers who become counterfeiters is very small.

"It is to the credit of the engraving craft that very few are in this lawless game," said Capt. Foster. "Most of the crooks are novices or apprentices who have studied the trade long enough to pick up its rudiments."

Every class of men from preachers, doctors, dentists, bankers and financiers to laborers is found in the ranks of the counterfeiters.

TO EXTEND STOP LAW TIME

Principals Want New Ordinance in Effect Early in Morning to Protect Pupils

The High School Principals' Association yesterday asked the City Council to word the new ordinance governing full stops at school crossings that that the regulation will be in effect beginning with 7:30 a.m. instead of 8 a.m. and until 4:30 p.m. It is explained that the schools open at 8 a.m. and thus the pupils begin to arrive some time earlier. The matter was referred to the City Attorney.

The new ordinance will call for the painting of white lines forming an isle across the streets at school crossings. Between the hours designated all automobiles will be required to come to a full stop before proceeding. This action was taken after complaints had been made to the Council of the great danger to school children, whose injury or death has been occurring with increasing regularity. The Council also is preparing to construct a tunnel under Sunset Boulevard at the Micheltorena School, where conditions have been extremely bad.

The principal of the Santa Fe avenue school yesterday sent the Council a communication pointing out that there is no safety zone in the locality of that school.

"The Santa Fe Railroad has just completed a twelve-hour north and south count and the result was 16,000 motor vehicles, and 200 horse-drawn vehicles for that period," said the letter. "With all this traffic there is not a safety protection on the entire length of Santa Fe avenue, from the depot on Second street to Slauson avenue. The street invites speed and disregard."

Signs and Boxes Ordered Taken Off Sidewalks

The Board of Public Works yesterday announced that it had instructed the City Engineer to remove signs and boxes from that part of the streets between property lines and curbs. This action was taken on motion of Commissioner McGuire in enforcement of an ordinance covering the matter. A statement by the board follows:

This action has become necessary because of the growing tendency to use the sidewalk space as a place to display goods and advertising signs.

This practice, which is contrary to provisions of ordinances 27,791, N.S., and 32,602, N.S., has become a nuisance, and the cause of many complaints, because of the fact that at many places, particularly on outside business corners, there are so many signs, boxes, etc., that it is difficult to find space to walk between them.

In compliance with instructions of the Board of Public Works, this order is to be enforced, and those failing to comply will be prosecuted.

DAMAGE SUIT DISMISSED

The suit brought by L. C. Kemp for $5485 damages against his landlord, T. H. Newton, was dismissed by Judge Short yesterday when Kemp pleaded that he was not ready to go ahead with his case. The defendant insisted that the case either be tried or dismissed. Kemp had alleged that a folding bed in his apartment at 1029 Bixel street had fallen with a crash one night, pinning him in the wreckage, breaking one of his ribs and causing other injuries. Newton had denied the charges and responsibility in the matter.

STOCKHOLDERS HELD LIABLE

Under a decision received yesterday by Collector of Internal Revenue Goodcell, stockholders of a dissolved corporation are liable for Federal taxes due from the corporation to the extent of the assets distributed in dissolution. Concerning the retroactive application and constitutionality of the Revenue Act, it is held that the act of October 3, 1917, which is retroactive as of January 1, 1917, is constitutional and its provisions are applicable to a corporation which was in existence during part of the year 1917, but was dissolved prior to the passage of the act.

YOUNG'S MARKET

Wholesalers—Retailers—Hotel Purveyors

FACTS WORTH KNOWING

APPLES Our Special Sale of 6 lbs. for 25c and $1.40 per loose box of 35 lbs. brought customers from all sections by towns. The sale will continue until further notice. These apples are shipped to us loose in boxes, AND THERE ARE NO BRUISED ONES.

For Today at All Our Stores

Pork Shoulder Roasts, By the Pc., 5 to 8lbs., lb. 15c; Legs, Whole or Half lb.; Steaks, Delicious Cuts, lb.

CHICKENS Frying and Roasting Sizes Genuine Fresh Dressed 43c lb.

VEAL Shoulder Roasts, lb. Stews, lb.

SALMON Fancy Red, to Bake, lb. Oregon State, Sliced, lb.

POT ROAST Good Chuck Cuts 12½c lb.

BOILING BEEF The Best 3 lbs. for 25c

OYSTERS New York Counts, doz.

IMPORTED GROCERIES

from all parts of the world. Also the famous Rideau brand. You will find these at 638 S. Broadway and 216 S. Spring St. Also some of them at our many other departments.

APPLES, Utah Jonathans 6 lbs.

At 638 S. Broadway and 216 S. Spring St.

Loose Boxes, 35 lbs.

On Sale All Next Week. Deliveries Monday.

PRUNES 30s-40s, New Crop 2 lbs.

Butter Fresh Creamery 48c lb.

On Sale at All Our Delicatessen Depts.

Try Our European Sunday Morning Breakfast
Combine BREAKFAST and Luncheon
From 9:00 A. M. Until 12:00 Noon.
"The Lady Anne Cavendish Tea Room"
3002 Wilshire Blvd.
SPECIALTY CAVENDISH CRUMPETS

[Advertisement]

Sallie at the Markets

Household Needs and Sallie's Helpful Hints for Saturday Shoppers

TRY THIS MENU FOR A WARM OCTOBER SUNDAY

BREAKFAST
Iced Persian Melon
Map'inut Flakes with Cream
Scrambled Eggs with Crisped Bacon
Popovers Coffee

DINNER
Baked Virginia Ham, Served Cold
Ripe Olives Radishes Spiced Figs
Candied Sweet Potatoes
Green Corn Pudding
Finger Rolls Zwieback
Romaine Salad with French Dressing
Frozen Peaches Sponge Cakes
Iced Coffee

SUPPER
Russian Salad in Aspic
Thousand Island Dressing
Cheese Straws Nut and Date Bread
Chili Cheese
Blanc Mange with Fresh Strawberry Sauce
Iced Milk

There is no coverlet so cosy and warm in winter as a down quilt. Have it freshly re-covered by the Western Feather and Down Works, 1203 West Washington street. Bea-con 4363 is their phone number.

Be sure to turn your mattress at least once a week. This keeps the mattress from wearing unevenly and prolongs its life.

Dry cleaning bills have a tendency to run up to very large figures, especially when there is a young lady in the family whose white flannel skirts are sent frequently to be cleaned. There comes a time though when such cleaning proves inadequate and then will you wish you had known that Whit King washing machine soap, in granule form, would wash your woolen garments so well. A little care not to wring them is all that's necessary and after all no other cleaning proves so satisfactory as water combined with the proper cleansing agent. Ask for the large box when ordering. It's most economical and convenient.

Vegetable soup is just about par excellence for the kiddies' lunch. Children will eat vegetables in a savory soup when it is difficult to get them to eat the same things served by themselves. They are also getting the nutrition of the beef without the effort of digesting it.

Never again will you be annoyed by the destructiveness of ants throughout your lawns or in the kitchen and other parts of the house if you install the Calpro System. It consists of vitrified jars containing a liquid which means death to these troublesome insects. 'Tis well worth your trouble to write or phone the Calpro Co., 1842 West Washington street, and secure an estimate of the cost.

Rooms with low ceilings will appear much higher if curtains hang straight to the floor.

Planning a Hallowe'en dance, Miss Sub-deb? Or an announcement luncheon? Or, better yet, a wedding breakfast? The picturesque La Casa de Flores, 240 W. Adams street, with its spacious rooms, secluded patio and romantic sunken gardens, is an ideal setting for the festivity. Just phone 282101 for reservations and every detail for the function will be promptly attended to.

"Hey! come on—you turn it now!" Remember those days when you all took your turn at freezing the ice cream? But who minded it when they thought of the heaping frozen dish that was to come? Um-m-m! Wasn't it good! Seemed there never was enough! Well, bless you, order Hughes Ice Cream where you see the yellow-and-white sign and have your fill. You'll swear it's just exactly like the kind you used to make. Only creamier and smoother and yet you are saved the trouble of making it.

Reputable dealers appreciate intelligent understanding upon the part of the housewife and, contrary to belief, are usually glad to co-operate with the person who knows what she wants and insists upon getting it.

Camping trips call for warm bedding, and "Kenwood" all-wool blankets fulfill every requirement demanded of them, being guaranteed not to shrink and to wear a lifetime. Now Simank Bros., 725-727 West Ninth, sells Kenwood blankets, unbound and bound, for $10 and $12.50, which is much less than asked elsewhere. For blankets see Simank Bros. There is always parking space near their store.

To clean black cloth, mix one part of spirits of ammonia with three parts of warm water; rub with sponge or a dark cloth and clean with water. Rub with the nap.

Imagine a washing machine that does the washing, blues and then dries all in one tub. Indeed yes, there is such a machine called the Laun-dry-ette at Ivan L. de Jong's, 1518 West Seventh street.

To keep meat from lumping while making mush mix with a little cold water. Then you can pour the whole amount in at once.

If the apple is King of Fruits, as we so often hear, the superb Jonathan, red-cheeked and succulent, is King of Apples. Young's Market, Inc., is selling this variety of apple this week at all stores of this sterling firm, at the price often asked for inferior apples. All fruits, vegetables, meats and poultry sold by Young's are of super-quality.

Heat sugar which is needed for jellies, preserves, etc., in a double boiler.

You rarely hear a woman say when ordering butter, "Oh, give me any kind, it makes no difference." Certainly if she is so indifferent to the brand, it's because she has never used L. A. Creamery Butter. It actually spoils you for any other, probably, because its taste is "sweet as a nut" due to the cream used and the firm manner in which experts work it. Butter so treated goes further, that is to say it is most economical to use, and when served to your family calls forth only the most complimentary remarks. All L. A. products do that though. We folks of many years' residence here are always more than delighted to recommend this creamery to new arrivals.

Cover an old broom with a piece of blanket or something soft and go over the kitchen floor with it each day. It will not take long, but will save you many hot and dirty scrubbings.

To stimulate the appetite these days eat L. A. Cream Cheese. Served on crisp lettuce leaves it makes an enticing salad or spread between slices of Boston brown bread, delectable sandwiches. So numerous are the uses of this delicious cheese that it is a mistake to be without it. Just ask your grocer to supply you.

As you pack each article for moving make a note of where you put it, and when you want to reach a certain article you will have no difficulty.

Illness comes to many a family through ice. Infection and, after all, this is not surprising, for lots of ice is made of ordinary city water. No particular care is used in the freezing and when it is melted, germ-laden liquid is the result. Protect yourself and your dear ones against this danger by using only "Frozen Steam," the most sanitary refrigerant made of pure artesian well water, heated to such an extreme degree that all germs are eliminated. This is really the only way to be sure of good health. Made exclusively by the Merchants Ice and Cold Storage Company. Phone 871351.

A kitchen scale, graduated to about twenty-five pounds is quite a necessity. Weigh your foodstuffs, etc., and see that you get full weight.

The best time to try out the Crown Laundry is in the summer time! You will find then that your finest and most delicate frocks are carefully washed and returned with ruffles fluted and pleats put in—that colors are not washed out of the colored clothes and the washing of each member of the family is laundered in a way which gives utmost satisfaction. Now get your bundle ready today and send for the Crown truck first thing Monday morning. Their phone number is So. 945, and you are certain to be delighted with the service rendered to you when a patron of theirs.

Food is divided into three principal classes: the carbohydrates, as starch and sugar; the fats and the proteins, as lean meat and the whites of eggs.

Rust may be taken out of any white garment by rubbing with salt and lemon then allowing steam from the spout of the tea kettle to penetrate the parts so treated.

No matter what brand of baking powder you use, you may have success with your baking today—but what about tomorrow or next week. Uniformity—unfailing success every day in the year—that's the biggest mark of merit a leavener can have—and that's the very thing that has made Calumet Baking Powder the preferred bake-day aid of America.

If you doubt the unusual quality of Calumet, make a test—bake a cake with any baking powder you may select—then use the same recipe and employ Calumet.

This very test has caused millions upon millions of women to turn from a baking powder they had used for years—it has proven to them that the "Test by Test" leavener is the finest that money can buy. For better bakings—day in and day out use Calumet.

A pound can of Calumet contains full 16 ounces. Some baking powders come in 12 ounce cans instead of 16 ounce cans. Be sure you get a pound when you want it.

EVERY INGREDIENT USED OFFICIALLY APPROVED BY U. S. FOOD AUTHORITIES

Sales 2½ Times as Much as That of Any Other

...TUMS TWINS GIVE ADVICE

...y Slimkins Learns Some Valuable Lessons About Scout Cookery

BY WINIFRED STUART GIBBS,
Food Specialist

...my Slimkins was having what he termed somewhat inelegantly, "...ther time." The younger boys, Sammy was 11, were getting rest... ...ther had made Sammy feel dissatisfied, both with his classwork ...ith his sports.

"...ing. I'm sick of having ... Junior High fellers put on ... just because they happen to ... week or two older'n us. Just ... we could show 'em a thing or ... to prove it.

... Simms (who changed along ... the summer) and Patty ... of Burbanktop. What you ... Timmy, but ... What you ... a good course of training ... a book. That 'ud fix you up ... Sammy.

"I'm not requested Sammy. ... to be young."

"I'm not going to be first-class ... as we," said Patty's chest ... not proudly, "or even a ... but there's no time like ... for beginning to get ... to begin. Tell you what, ... you in some of the ... you have to know and then ... you make your tests later ... to ride there."

"...EMMA," as he ex...

...hat Men Like
BAKER'S
COCOA
...e of high quality.

Baker's Cocoa is invigorating, stimulating only in the sense that pure food is stimulating, it has a delicious flavor and aroma, is ... addition to meals ... wonderful between ...

MADE ONLY BY
...Baker & Co. Ltd.
Established 1780
...ESTER, MASS.
...TREAL, CANADA

Wife Seeks to Take Blame in Robbery Case

When Charles Gyron was arraigned in Judge Avery's court yesterday on a charge of robbery, his bride of a few days, Sylvia Hoffman Gyron, arose in the courtroom and protested her husband's innocence. Mrs. Gyron said that she was to blame for the asserted robbery, as she had arranged a clandestine meeting with the owner of the house that was robbed and was followed there by her husband. Judge Avery, however, set Gyron's trial for December 12. He was released on $5000 bail. No charge was placed against Mrs. Gyron.

PRACTICAL RECIPES

Helps for Epicures and All Who Appreciate Good Cooking

[Note—This department is conducted for the benefit of readers of The Times in the hope that the information herein contained will help in effecting economy in the home. Advertising considerations have no weight in determining the choice of this matter and no free publicity is given any product because it happens to be the subject of said advertising. In other words, The Times declines to join the rapidly lengthening procession of newspapers who peddle their news columns for monetary gain by giving a bonus of free space in return for advertising. The Times considers that the public is entitled to absolute integrity in the news and other reading matter appearing in its columns and will justify full confidence in this policy.

Requests for recipes will be answered in this column every Tuesday and Saturday. Address all requests to Chef A. L. Wyman, Laboratory Kitchen, 424 Arden avenue, Glendale.—Ed.]

BY CHEF A. L. WYMAN

M. B. S., Warren, Ariz., sends a stamped envelope with the request that we send her a recipe for a chicken salad that will serve twenty-five. Also send the menu that is to be served with it for a luncheon and asks if the menu is right.

It is impossible for us to send recipes by mail, as we receive too many requests each week and we have no stenographer. The menu as suggested is very good and well balanced for a luncheon.

CHICKEN SALAD

For a chicken salad to serve twenty-five mix in a bowl that has been rubbed with two cloves of garlic, two and a half quarts of cooked, cold diced chicken, one quart of diced cooked ham free of all fat, two quarts of peeled and diced white celery, half a cup of chopped pimentos, two tablespoons of chopped parsley and one cup of lemon French dressing. Mound on lettuce-covered plates, cover the top with lemon mayonnaise and garnish with strips of hard-boiled egg whites, strips of pimento, the hard-boiled egg yolks pressed through a sieve, and finely chopped parsley. Place two ripe olives on each plate.

JUMBALLAYA

A. T., Fresno, asks that we give the recipe for jumballaya that was published in this department a year ago, as she has lost her copy.

Clean, dress and cut in joints a good-sized young chicken. Heat two tablespoons of lard in a deep iron frying pan and cook in it the chicken until it is a nice brown. Remove the chicken and place in the pan half a pound of lean ham cut in dice and cook until tender; remove the ham and add to the pan four tablespoons of chopped onion and cook a light brown; add three sliced tomatoes and cook until soft. Return the chicken and ham to the pan, add two teaspoons of finely chopped parsley, two and a half cups of hot water and one cup of washed rice. Bring to a boil, cover and cook slowly until the rice is soft. Stir in two teaspoons of butter and stand in the oven to dry. Be carefuly that the mixtures does not burn. If it is necessary to stir the mixture use a fork.

NOODLES

H. H. Harmosa Beach, wants a recipe for preparing noodles like the German cooks make.

Beat three whole eggs until light and sift into them enough sifted flour to make a stiff paste. Work until smooth and roll out very thin on a well floured board. Lift up the sheet of dough and let it dry thoroughly. Roll up like a jelly roll and with a sharp knife cut in the desired thickness. Plunge the noodles into boiling salted water and boil fifteen minutes; place in a collander and drain well. Melt two tablespoons of butter in a saucepan, add the noodles, and a seasoning of salt and pepper, shake the pan until the butter has covered the noodles.

HUZAZA

E. B. M., Hollywood, is giving a party to some of her classmates on the thirty-first of this month and asks that we give her a recipe for a punch that will serve about twenty. Place in a saucepan four cups of water and three cups of sugar, boil ten minutes and add the strained juice of seven lemons, the strained juice of five oranges, the strained juice of two grapefruit, one cup of grated pineapple, two cups of strawberry or raspberry juice, and one cup of currant jelly. Mix well and cool. Pour over a block of ice in a punch bowl and stir in two quarts of apple cider.

PARKIN

R. A. M., City, writes that her mother in England makes an oatmeal cookie with molasses that is very fine and asks that we tell her how to make them.

Heat two cups of molasses with four tablespoons of butter and when the butter is melted remove from the fire and work in one pound of oatmeal, two teaspoons of ground ginger, and four tablespoons of brown sugar. Work to a smooth dough, cover and let stand two hours. Make into small cakes, place on a buttered baking tin and bake in slow oven.

SPINACH SOUP

O. C., City, requests a recipe for a good meatless spinach soup. Wash and chop four bunches of spinach and mix with one head of lettuce that has been washed and chopped. Heat four tablespoons of butter in a saucepan and fry the spinach and lettuce in it until brown. Add six cups of boiling water, one onion stuck with three whole cloves, one stale French roll, and four tablespoons of blanched and shredded pistachio nuts. Simmer for forty minutes over a slow fire. Strain the broth into a clean saucepan and stir in the yolks of four eggs beaten with the strained juice of half a lemon and stir five minutes over a slow fire, do not boil. Place a square of toasted and buttered bread in the center of a soup plate, pour over the soup and garnish with chopped hard-boiled eggs.

STEWED OX TAILS

H. A. L., city, wants directions for preparing stewed ox tails.

Heat four tablespoons of butter in a saute pan and when hot lay in one ox tail cut in pieces one and a half inches long; fry until nicely browned, remove to a hot plate and place in the pan one chopped onion and five tablespoons of flour, stir and cook until brown then add two cups of water or stock, a kitchen bouquet, two whole cloves, one blade of mace, and a seasoning of salt and pepper; stir until it boils. Replace the pieces of ox tail, cover tight and simmer for two and a half hours. Arrange the pieces of ox tail on a hot platter, add a tablespoon of lemon juice to the gravy and strain over the ox tail. Garnish with cooked carrots, turnips and potatoes cut in dice.

FRUIT CAKE

M. H. M., Willowbrook, made a fruit cake with our recipe last year and she found it very fine, but when she stored it wrapped in wax paper it got moldy and she wants to know how to store her cake this year.

Remove the cake from the pan after it has cooled and stand, uncovered in a cool place for twenty-four hours. Wrap in wax paper and store in an air tight box.

BROWNIE CAKE

Q. M., San Diego, wants a recipe for a chocolate and walnut cake.

Beat to a cream half a cup of butter and one cup of sugar, beat smooth and beat into them the well-beaten yolks of two eggs. Sift one and a half cups of sifted flour with one and a half teaspoons of baking powder and beat into the mixture with half a cup of milk and one teaspoon of vanilla. Melt one square of chocolate in a double boiler and stir in slowly half a cup of milk and half a cup of sugar. Mix well and beat into the batter, beat, fold in the stiffly whites of two eggs and bake in two layers.

FILLING

Melt four squares of chocolate and add to them half a cup of cream, two tablespoons of butter, and one cup of sugar; bring to a boil and boil until a little dropped from a spoon into cold water will form a soft ball. Stir into the mixture one cup of finely chopped walnut meats and spread between the cake layers and over the top.

Many Ships Are Placed on Ways to be Repaired

Increased activities in ship-repair work was noted during the last week at Los Angeles shipbuilding and repair plants.

Notable repair works included the job of the Wilmington Transportation Company's liner Avalon. Following a successful summer during which the company is said to have transported the greatest number of passengers to Catalina Island and return in its history, the liner has been pulled off the run and is laid up at the yards of the Los Angeles Shipbuilding and Drydock Company, where new boilers and piping will be installed throughout. The Avalon also will be equipped with a new stack. The Avalon will be laid up upward of six weeks.

Other repair jobs reported in the same shipyards are the Steamship Rogers, a Standard Oil tanker, which is undergoing general overhauling; the La Habra, a Union Oil Company tanker, which is in for the replacement of steel plates damaged during a recent collision, and the United States Shipping Board tanker Miskaianas, under contract to Struthers & Barry. This tanker underwent extensive engine and boiler repairs and is slated for a trial trip Saturday or the first part of the coming week.

SUIT FOLLOWS CHARGE

Charging that she had been falsely accused by Mrs. Cora Clark of having stolen a rug and certain articles of household furniture, Mrs. W. H. Sykes yesterday filed suit for $10,000 damages against Mrs. Clark. Mrs. Sykes, who conducts a rooming and boarding-house, asserted that the statements made by Mrs. Clark injured her business.

AUTOISTS ASK DAMAGES

Leonta G. Bean and Edyth L. Bean yesterday filed suit for $10,000 damages each against James V. Johnson and Audrey Johnson as the result of their automobile colliding with another car after they had swerved to keep from running into the machine piloted by Johnson. The court will have to decide who was to blame for the accident, in which the Beans contended they were seriously injured.

Burr's Buttermilk

Woman's greatest beauty-aid is Buttermilk—BURR'S BUTTERMILK—rich in lactic acid. It stimulates digestion, yet it contains no fat building properties—it simply serves to keep the body fit.

This will be good news to those who would retain their slenderness of figure—for fashion so decrees that one must have such a figure to be stylish.

BURR CREAMERY, 798 Towne Ave.
10787 Main 852

The Bear says Burr

Trade Mark Registered

Back Again — to Open the Season

Cudahy's Puritan Pork Sausage

Made daily, under government supervision, Puritan Pork Sausage is again at the meat counters, awaiting the opportunity to delight your palate. It's the quality sausage with the finer flavor.

Fresh Daily

Just say "Puritan" when you order—it's delicious. Your dealer has it or will get it for you.

The Cudahy Packing Co. U.S.A.

Makers also of Puritan Ham—Bacon—Lard

ice cream is a Pure food

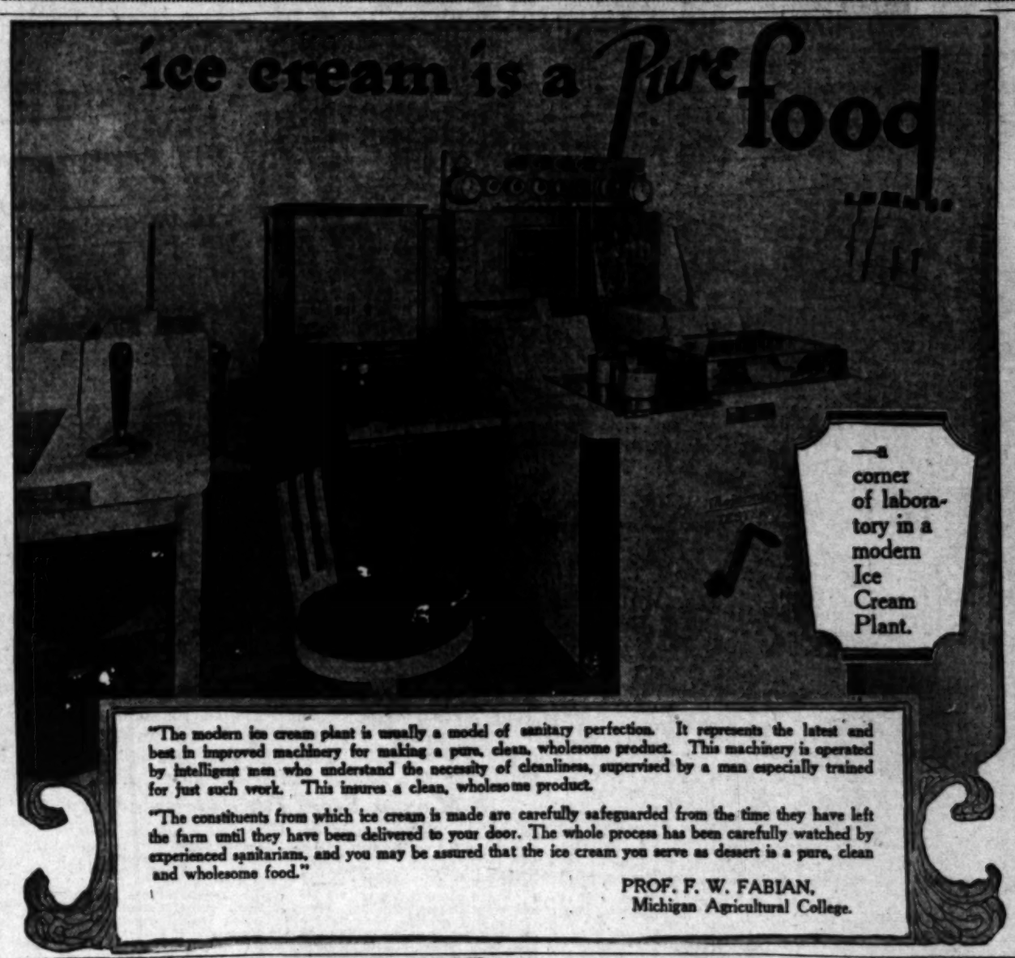

—a corner of laboratory in a modern Ice Cream Plant.

"The modern ice cream plant is usually a model of sanitary perfection. It represents the latest and best in improved machinery for making a pure, clean, wholesome product. This machinery is operated by intelligent men who understand the necessity of cleanliness, supervised by a man especially trained for just such work. This insures a clean, wholesome product.

"The constituents from which ice cream is made are carefully safeguarded from the time they have left the farm until they have been delivered to your door. The whole process has been carefully watched by experienced sanitarians, and you may be assured that the ice cream you serve as dessert is a pure, clean and wholesome food."

PROF. F. W. FABIAN,
Michigan Agricultural College.

Today's Aid to Beauty

Hair is by far the most conspicuous thing about us and is probably the most easily damaged by bad or careless treatment. If we are very careful in hair washing, we will have virtually no hair troubles. An especially fine shampoo for this weather, one that brings out all the natural beauty of the hair; that dissolves and entirely removes all dandruff, excess oil and dirt, can easily be used at trifling expense by simply dissolving a teaspoonful of canthrox (which you can get at any druggist's) in a cup of hot water. This makes a full cup of shampoo liquid—enough so it is easy to apply it to all the hair instead of just the top of the head. This chemically dissolves all impurities and creates a soothing, cooling lather. Rinsing leaves the scalp spotlessly clean, soft and pliant, while the hair takes on the glossy richness of natural color, also a fluffiness which makes it seem much heavier than it is. After a canthrox shampoo, arranging the hair is a pleasure.—[Advertisement.

CROUP
Strikes terror in the mother's heart
Quick Relief with
FOLEY'S HONEY AND TAR
ESTABLISHED 1875
Refuse Substitutes

BRIDGE WORK
$4 $4
We Specialize in Bridge Work
Including your choice of any material with 22-k. Gold Crowns, Porcelain, Remountable Fastops, Teliks, Crown or Pearl Attachment.
$4
Full Set of Teeth $7.00
Gold Crowns, 22-k 4.00
Porcelain Crowns 4.00
Fillings, as low as 1.00
Pyorrhea Treatment, per tooth 2.00
All Work Guaranteed
No charge for X-Ray Pictures or Extractions with other work.
DR. BAKER
Examination Free
Rooms 201-4 836 S. Broadway
Hours, 8:30 to 6. Phone 526014

SAN FRANCISCO CHRONICLE
San Francisco's Leading Daily and Sunday Paper
You cannot afford to overlook its special Sunday features which teem with interest.
The Chronicle reaches a high buying power class of readers and consistently produces satisfactory results for advertisers. For advertising rates and detailed information call
R. J. BIDWELL CO.
Pacific Coast Representatives
TIMES BLDG., LOS ANGELES.
Metro. 0700
Subscription Office: Louis Baar, 303 Henne Bldg. Metropolitan 2363

Antoinette Domelly's
LOVELY SKIN SOAP
"creams as it cleans" and keeps your skin soft, smooth and clear. Use it regularly, in toilette and bath. Delicately perfumed. Your dealer sells it.

New Stomachs For Old
Eat What You Like and Be Happy
F. E. CHAMBERLAIN, New Zealand Herbalist, 510 W. 10th St.
Hours: 9 to 5; Saturday, 9 to 1 p.m.
Twenty-seven years in Los Angeles.

3-DAY AUCTION
Starts Monday Oct. 22
Oriental Rugs and Chinese Art Goods
Positively Finest, Rarest Collection. Two Sales Daily, 2:00 and 7:30 p.m.
306 WEST SEVENTH ST.

WINGS of the MORNING

by Louis Tracy

CHAPTER XV

THE DIFFICULTY OF PLEASING EVERYBODY

The drifting smoke was still so dense that not even the floor of the valley could be discerned. Jenks dared not leave Iris at such a moment. He feared to bring her down the ladder lest another shell might be fired. But something must be done to end their suspense.

He called to Mir Jan—

"Take off your turban and hold it above your head, if you think they can see you from the warship."

"It is all right, sahib," came the cheering answer. "One boat is close inshore. I think, from the uniforms, they are English sahibs, such as I have seen at Garden Reach. The Dyaks have all gone."

Nevertheless, Jenks waited. There was nothing to gain by being too precipitate. A false step now might undo the achievements of many weeks.

Mir Jan was dancing about beneath in a state of wild excitement.

"They have seen the Dyaks running to their sampans, sahib," he yelled, "and the second boat is being pulled in that direction. Yet another has just left the ship."

A translation made Iris excited, eager to go down and see these wonders.

"Better wait here, dearest," he said. "The enemy may be driven back in this direction, and I cannot expose you to further risk. The sailors will soon land, and you can then descend in perfect safety."

The boom of a cannon came from the sea. Instinctively the girl ducked for safety, though her companion smiled at her fears, for the shell would have long preceded the report, had it traveled their way.

"One of the remaining sampans has got under way," he explained, "and the warship is firing at her."

Two more guns were fired. The man-o'-war evidently meant business.

"Poor wretches!" murmured Iris. "Cannot the survivors be allowed to escape?"

"Well, we are unable to interfere. Those caught on the island will probably be taken to the mainland and hanged for their crimes, so the manner of their end is not of much consequence."

To the girl's manifest relief there was no more firing, and Mir Jan announced that a number of sailors were actually on shore. Then her thoughts turned to a matter of concern to the feminine mind even in the gravest moments of existence. She laved her face with water and sought her discarded skirt!

Soon the steady tramp of booted feet advancing at the double was heard on the shingle, and an officer's voice, speaking the crude Hindustani of the engine-room and forecastle, shouted to Mir Jan—

"Hi, you black fellow! Are there any white people here?"

Jenks sang out—

"Yes, two of us! Perched on the rock over your heads. We are coming down."

He cast loose the rope ladder. Iris was limp and trembling.

"Steady, sweetheart," he whispered. "Don't forget the slip between the cup and the lip. Hold tight! But have no fear! I will be just beneath."

It was well he took this precaution. She was now so unnerved that an unguarded movement might have led to an accident. But the knowledge that her lover was near, the touch of his hand guiding her feet on to the rungs of the ladder, sustained her. They had almost reached the level when a loud exclamation and the crash of a heavy blow caused Jenks to halt and look downward.

A Dyak, lying at the foot of one of the scaling ladders, and severely wounded by a shell splinter, witnessed their descent. In his left hand he grasped a parang; his right arm was bandaged. Though unable to rise, the vengeful pirate mustered his remaining strength to crawl toward the swaying ladder. It was Taung S'Ali, inspired with the hate and venom of the dying snake. Even yet he hoped to deal a mortal stroke at the man who had defied him and all his cutthroat band. He might have succeeded, as Jenks was so taken up with Iris, were it not for the watchful eyes of Mir Jan. The Mahommedan sprang at him with an oath, and gave him such a murderous whack with the butt of a rifle that the Dyak chief collapsed and breathed out his fierce spirit in a groan.

At the first glance Jenks did not recognize Taung S'Ali, owing to his change of costume. Through the thinner smoke he could see several sailors running up.

"Look out, there!" he cried. "There is a lady here. If any Dyak moves, knock him on the head!"

But, with the passing of the chief, their last peril had gone. The next instant they were standing on the firm ground, and a British naval lieutenant was saying eagerly:

"We seem to have turned up in the nick of time. Do you, by any chance, belong to the Sirdar?"

"We are the sole survivors," answered the sailor.

"You two only?"

"Yes. She struck on the north-west reef of this island during a typhoon. This lady, Miss Iris Deane, and I were flung ashore—"

"Miss Deane! Can it be possible? Let me congratulate you most heartily. Sir Arthur Deane is on board the Orient at this moment."

"The Orient!"

Iris was dazed. The uniforms, the pleasant faces of the English sailors, the strange sensation of hearing familiar words in tones other than those of the man she loved, bewildered her.

"Yes," explained the officer, with a sympathetic smile. "That's our ship, you know, in the offing there."

It was all too wonderful to be quite understood yet. She turned to Robert—

"Do you hear? They say my father is not far away. Take me to him."

"No need for that, miss," interrupted a warrant officer. "Here he is coming ashore. He wanted to come with me, but the captain would not permit it, as there seemed to be some trouble ahead."

Sure enough, even the girl's swimming eyes could distinguish the gray-bearded civilian seated beside an officer in the stern-sheets of a small gig now threading a path through the broken reef beyond Turtle Beach. In five minutes, father and daughter would meet.

Meanwhile the officer, intent on duty, addressed Jenks again.

"May I ask who you are?"

"My name is Anstruther—Robert Anstruther."

Iris, clinging to his arm, heard the reply.

So he had abandoned all pretense. He was ready to face the world at her side. She stole a loving glance at him as she cried—

"Yes, Capt. Anstruther, of the Indian Staff Corps. If he will not tell you all that he has done, how he has saved my life twenty times, how he has fought single-handed against eighty men, ask me!"

The naval officer did not need to look a second time at Iris's face to lengthen the list of Capt. Anstruther's achievements, by one more item. He sighed. A good sailor always does sigh when a particularly pretty girl is labeled "Engaged."

But he could be very polite.

"Capt. Anstruther does not appear to have left much for us to do, Miss Deane," he said. "Indeed," turning to Robert, "is there any way in which my men will be useful?"

"I would recommend that they drag the green stuff off that fire and stop the smoke. Then, a detachment should go round the north side of the island and drive the remaining Dyaks into the hands of the party you have landed, as I understand, at the further end of the south beach. Mir Jan, the Mahommedan here, who has been a most faithful ally during part of our siege, will act as guide."

The other man cast a comprehensive glance over the rock, with its scaling ladder and dangling rope-ladder, the cave, the little groups of dead or unconscious pirates—for every wounded man who could move a limb had crawled away after the first shell burst—and drew a deep breath.

"How long were you up there?" he asked.

"Over thirty hours."

"It was a great fight!"

"Somewhat worse than it looks," said Anstruther. "This is only the end of it. Altogether, we have accounted for nearly two score of the poor devils."

"Do you think you can make them prisoners, without killing any more of them?" asked Iris.

"That depends entirely on themselves, Miss Deane. My men will not fire a shot unless they encounter resistance."

Robert looked toward the approaching boat. She would not land yet for a couple of minutes.

"By the way," he said, "will you tell me your name?"

"Playdon—Lieut. Philip H. Playdon."

"Do you know to what nation this island belongs?"

"It is no-man's land, I think. It is marked 'uninhabited' on the chart."

"Then," said Anstruther, "I call upon you, Lieut. Playdon, and all others here present, to witness that I, Robert Anstruther, late of the Indian army, acting on behalf of myself and Miss Iris Deane, declare that we have taken possession of this island in the name of His Britannic Majesty the King of England, that we are the joint occupiers and owners thereof, and claim all property rights vested therein."

These formal phrases, coming at such a moment, amazed his hearers. Iris alone had an inkling of the underlying motive.

"I don't suppose any one will dispute your title," said the naval officer gravely. He unquestionably imagined that suffering and exposure had slightly disturbed the other man's senses, yet he had seldom seen any person who looked to be in more complete possession of his faculties.

"Thank you," replied Robert with equal composure, though he felt inclined to laugh at Playdon's mystification. "I only wished to secure a sufficient number of witnesses for a verbal declaration. When I have a few minutes to spare I will affix a legal notice on the wall in front of our cave."

Playdon bowed silently. There was something in the speaker's manner that puzzled him. He detailed a small guard to accompany Robert and Iris, who now walked toward the beach, and asked Mir Jan to pilot him as suggested by Anstruther.

The boat was yet many yards from shore when Iris ran forward and stretched out her arms to the man who was staring at her with wistful despair.

"Father! Father!" she cried. "Don't you know me?"

Sir Arthur Deane was looking at the two strange figures on the sands, and each moment his heart sank lower. This island held his final hope. During many weary weeks, since the day when a kindly admiral placed the cruiser Orient at his disposal, he had scoured the China Sea, the coasts of Borneo and Java, for some tidings of the ill-fated Sirdar.

He met naught save blank nothingness, the silence of the great ocean mausoleum. Not a boat, a spar, a life-buoy, was cast up by the waves to yield faintest trace of the lost steamer. Every naval man knew what had happened. The vessel had met with some mishap to her machinery, struck a derelict, or turned turtle, during that memorable typhoon of March 17 and 18. She had gone down with all hands. Her fate was a foregone conclusion. No ship's boat could live in that sea, even if the crew were able to launch one. It was another of ocean's tragedies, with the fifth act left to the imagination.

To examine every sand patch and tree-covered shoal in the China Sea was an impossible task. All the Orient could do was to visit the principal islands and institute inquiries among the fishermen and small traders. At last, the previous night, a Malay, tempted by hope of reward, boarded the vessel when lying at anchor off the large island away to the south, and told the captain a wondrous tale of a devil-haunted place inhabited by two white spirits, a male and a female, whither a local pirate named Taung S'Ali had gone by chance with his men and suffered great loss. But Taung S'Ali was bewitched by the female spirit, and had returned there with a great force swearing to capture her or perish. The spirits, the Malay said, had dwelt upon the island for many years. His father and grandfather knew the place and feared it. Taung S'Ali would never be seen again.

This queer yarn was the first indication they received of the whereabouts of any persons who might possibly be shipwrecked Europeans, though not survivors from the Sirdar. Anyhow, the tiny dot lay in the vessel's northward track, so a course was set to arrive off the island soon after dawn.

Events on shore, as seen by the officer on watch, told their own tale. Wherever Dyaks are fighting there is mischief on foot, so the Orient took a hand in the proceedings.

But Sir Arthur Deane, after an agonized scrutiny of the weird-looking persons escorted by the sailors to the water's edge, sadly acknowledged that neither of these could be the daughter whom he sought. He bowed his head in humble resignation and he thought he was the victim of a cruel hallucination when Iris's tremulous accents reached his ears—

"Father, father! Don't you know me?"

He stood up, amazed and trembling.

"Yes, father dear. It is I your own little girl given back to you. Oh, dear! Oh, dear! I cannot see you for my tears."

They had some difficulty to keep him in the boat, and the man pulling stroke smashed a stout oar with the next wrench.

(Continued in Monday's Times)

[Copyright Ward Lock & Co.]

End Corns

The simplest way to end a corn is Blue-jay. Stops the pain instantly. Then the corn loosens and comes out. Made in clear liquid and in thin plasters. The action is the same.

At your druggist

Blue-jay

Winter Gardens

That's the Big News!

THERE are no "ifs" and "buts" about the early completion of this great artery, which will bring another huge flow of traffic directly through WINTER GARDENS.

Also Pasadena Avenue, which is only a stone's throw from Winter Gardens, will soon be the new short-cut to Long Beach, bringing with it still more activity. Prices will never be lower and there are but a limited number of lots, so you had better come AT ONCE.

17 Minutes From 7th and Broadway

Be one of those who will surely cash in on the development of the 10th st.-Washington blvd. extension, by buying a lot on Mines av., in WINTER GARDENS. Mines av. is the continuation of 10th st. and is an 80-foot boulevard. Population and payrolls make for increase in realty values. They are both here. More than 30,000 people live in the immediate vicinity. Look at the map and see how close the factories are, with a payroll of hundreds of thousands of dollars monthly. Here is the golden opportunity to reap a harvest on your investment, where many big things combine to make it a "sure thing."

The benefit of the huge flow of traffic from all directions on Telegraph road, Pasadena av., and Mines av. (10th st.), the construction of viaducts across 7th st., 9th st. and 10th st. And last but not least the Union Pacific industrial center. Consider, but don't delay too long—THEN ACT.

Contract Let for Mile of Big Tenth St. Paving Project

Announcement was made today by C. A. Peterson, secretary of the Tenth Street Improvement Association, that a private contract has been let for the big project through one mile of the historic Hostetter estate, comprising 148 acres east of the Los Angeles river. This marks the first actual work to be undertaken in dissecting the wide paved highway providing a direct route without turns, from the entire city and connecting with Country club drive on Telegraph road. 10 miles to the eastward.

"This is the real beginning of the huge undertaking generally known as the Tenth street widening," said Mr. Peterson. "Aside from the inestimable value of the forthcoming boulevard that will cut straight across the city, it should be remembered that its eastern route connecting Pasadena with Long Beach, will cross the new short route connecting another next year on the most important. Finally work will commence early next year on the new Ninth street viaduct, the first of six to be built across the river."

From the Los Angeles Evening Herald, Oct. 13.

Residence Lots $1000

Mines Ave. Business Lots $1625

Telegraph Road Business Lots $1875

AS LOW AS 10% DOWN—VERY EASY TERMS

How to GO: Drive out Whittier Boulevard to Pasadena Avenue. Turn to the right to Telegraph Road, then to the left a short distance on Telegraph Road and you are at WINTER GARDENS.

By Street Car—Take East 7th street car to end of line. Step into one of our autos, they will take you to the tract.

LOFTUS LAND CO.
Subdividers
420 Pacific Finance Bldg.
Phone Metropolitan 1543

Tract Office: Cor. Telegraph Road and Kern Av.

AUSTRALIAN WANTS PACIFIC NAVY BASE

[BY CABLE—EXCLUSIVE DISPATCH]

LONDON, Oct. 19.—The Morning Post prints a long interview with S. M. Bruce, Australian Prime Minister insisting on the maintenance of a strong British navy "if the empire shall continue to speak with full authority in international affairs." Prime Minister Bruce vigorously defends the construction of a base in the Pacific, and declares that Australia is willing to contribute not only ships and men, but docks, harbors, fuel stations and supplies.

Hamburger's
ESTABLISHED 1881
Broadway at Eighth Phone Bdwy 3940

SALE!

11,520 men's fine SHIRTS

Retiring from business, the [illegible] Shirt Co., 312 S. Hill St., sold us their entire stock of 11,520 shirts at a heavy discount.

This sale is for men who can see a bargain and act on it. That's what we did when the Interwoven Co.'s entire stock of fine shirts, bought them so

we can sell these shirts to you below the regular wholesale cost.

The Interwoven Co. made nothing but good shirts, we know what they are, or we would not have bought this tremendous quantity. Three features:

2.50 Shirts 1.65
Cotton pongee, in collar attached styles, with one-button cuffs. Wide range of solid colors. Sizes 14 to 17.

3.00 Shirts 1.95
Collar band styles of woven madras. White check, satin striped and colored stripes; also end-to-end cloths. All with soft French cuffs. Sizes 14 to 17.

3.25 to 4.00 Shirts 2.3[illegible]
Collar band styles of woven madras, [illegible] stripe. French cuffs. Collars to match. Some shirts in pongee, button [illegible]

Extra Tables—First Floor—Extra Salespeople

Extra! Extra!

Girls and junior girls

carry the day—nine pages from the Saturday extra edition—

Just a handful, from a volume, bursting with news of styles priced to bring only approving acquiescence from mother. Yet all told they can give but a delicious inkling of the lovely Youth, held in readiness for Saturday shopping.

A gay wool plaid flaunts its Scottish ancestry in a most practical little middy skirt. How could it be otherwise—and Scotch? 5.75.

Crisp gingham has no rival, when it comes to a washable school frock. 3.95. Also at this price some smart little ratines. 7 to 16 year sizes. 3.95.

Hand [illegible] those admire their [illegible] satin, [illegible] very, very [illegible] year sizes.

Canary yellow, this affair of georgette, ribbon and lace, which adorns a bit of femininity party-bound. Sizes 6 to 14 years. 19.75.

Orchid, the hue this little rosebud frock chooses to make itself lovely. This of georgette. Others in crisp taffeta. 6 to 14 sizes. 19.75.

Navy [illegible] its lacing [illegible] utter [illegible] and-dar[illegible] sketch[illegible] other [illegible]

Patter of raindrops soon will be heard. Don't let it catch you unawares—daughter unprepared for wet weather. Bestyette rain capes, red or navy, 3.95.

A good warm coat that can be fastened snugly about her throat is exactly what she needs for school. Many of these have fur trimmings—others plain. 7 to 14 year sizes. 15.00.

(Hamburger's—Second Floor.)

A cape, if she [illegible] like the [illegible] made to [illegible] Fringed [illegible] combination [illegible] 14-year [illegible]

Last Day! Last Call! Last Chance to share in the tremendous discount sale on ALL

Toys and Wheel Goods

Simplex typewriters and Meccano sets the only things excepted. Annual pre-holiday sale. Choose now, we'll hold for delivery.

Sport Goods Also Discounted

(Hamburger's—Fourth Floor)

urger's
ABLISHED 1881
Phone Bdwy 3940

SALE!
11,520 men's fine SHIRTS

tiring from business, the Inter
rt Co., 312 S. Hill St., sold us the
stock of 11,520 shirts at a tremen
count.

s sale is for men who can see a st
act on it. That's what we did; bou
Interwoven Co.'s entire stock of 11,
ts, bought them so

elow the regular wholesale cost.

good shirts, we know what they are
dous quantity. Three feature lots:

Shirts
95
yles of woven
check, satin
ed stripes; also
. All with soft
es 14 to 17.

3.25 to 4.00 Shirts
2.35
Collar-band styles, in
ed madras, also in
stripe. French cuffs,
collars to match. Collar
shirts in poplin. These
button barrel cuff.

or—Extra Salespeople

unior girls
nine pages from
tra edition—
g with news of styles girls
escence from mother. Nine
ous inkling of the lovely
shopping.

has no rival.
o a washable
. Also at this
art little rat-
year sizes.

Hand loomed,
these adorable
their bloomers of
satin. Embroidered
very, very newest.
year sizes. 19.75.

e this little
chooses to
ty. This of
s in crisp taf-
es. 19.75.

Navy serge, on
its laurels! Has
utter practicability
and-day-out wear
sketched—7.95.
other styles at

t that can be
about her
what she
Many of
trimmings—
7 to 14 year

econd Floor.)

are in the tremendous
LL
el Goods
e only things excepted.
we'll hold for delivery.
Discounted
oor)

A cape, if she prefers
like the polo caps she
made for good, sturdy
Fringed edged throughout
considerable assortment.
14-year sizes. 9.95.

20

Looking Through The Lens At Bits Of Life.

Here's A New One—Hilda Patterson, of Venice, is shown wearing a mystic sign on her arm. It isn't so mysterious when explained. It's the mark of an Arab thief, they say, and is useful in seeking the affections of some hesitant thief. The idea came all the way from Bagdad.

They Take The Vow Of Spinsterhood—Three U. S. C. co-eds, Dorothy Hogan, Eleanor Roehr and Elizabeth De Braun swear they will never wed—until perhaps the right man comes along.

Speed—Girls of Manual Arts High School in 100 Yard dash. Expect the tape breaker has watched Charlie Paddock on the cinder path.

Four Aces To Draw To—Left to right: Col. W. E. Gilmore, air officer Ninth Corp Area, Gen. Mitchell, assistant chief U. S. Air Service, Major H. Arnold, Commanding Officer Rockwell Field, Major G. H. Brett, Commanding Officer Crissey Field. They managed the air circus at American Legion convention, San Francisco. (P. & A. photo.)

July Storm Wrecks Marital Ship—Mrs. Marjorie Davis, who was awarded a divorce yesterday, told the judge everything went fine until July 1, 1921, then her husband got mad. The battle ended in court.

Returns—Richard Washburn Child, Ambassador to Italy in company with family returns to native land for visit. (P. & A. photo.)

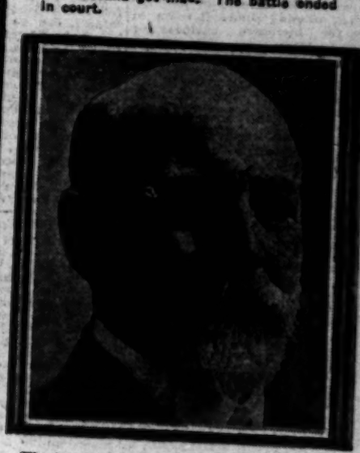

The Door is Locked—To all but British. Sir John Cook, High Commissioner for Australia, says policy of early Australian settlers to keep continent British is still being pursued. (Kadel & Herbert Photo.)

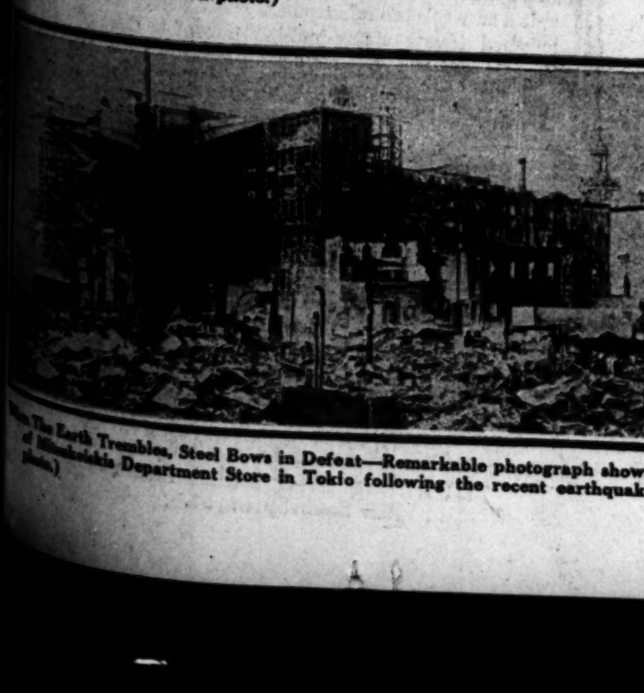

Fishnet Stockings Latest Paris Fad—Mlle. Dina Gralla, noted Polish actress having the butterflies painted on her hosiery by Baron Warberg. (P. & A. photo.)

Accomplished—Uncle Howard Divinity, of Mississippi, attended the American Legion convention at San Francisco. He claims to have been the greatest chicken thief in the Civil War, says he was a champion cocktail mixer, a Baptist, and a singer. (P. & A. photo.)

She Plays Sloppy Tennis—Introducing Wanda Sibbald who claims to be the champion water tennis player of the Pacific Coast. (P. & A. photo.)

When The Earth Trembles, Steel Bows in Defeat—Remarkable photograph showing the ruins of Mitsukoshi Department Store in Tokio following the recent earthquake. (P. & A. photo.)

Up In The Air—Washington debutantes rehearsing for musical comedy on roof of capital skyscraper. (P. & A. photo.)

A Royal Sailor—King Christian of Denmark shown at the tiller of his yacht "Rita". (P. & A. photo.)

CITIZENS BANKS VOTE INCREASE

Capitalization is Raised to Four Million Dollars

Trust Company Announces Big Expansion

Remarkable Growth of Twin Financial Institutions

Confirming their action taken at the regular meeting held on the 5th inst., and later approved by the Comptroller of the Currency, the directors of the Citizens National Bank, at a special meeting held yesterday afternoon, unanimously voted to increase the capital stock of the Citizens National Bank from $2,000,000 to $4,000,000, and to increase the capital stock of the Citizens Trust and Savings Bank, the affiliate of the national bank and owned by it, from $1,000,000 to $2,000,000, subject to the approval of the stockholders at the annual meeting to be held early in January.

This action will give the Citizens National Bank the largest capitalization of any national bank in Los Angeles, and is also an important development for the Citizens Trust and Savings Bang, which has shown so rapid a growth in the last fifteen months.

Under the new plan the Citizens banks will be operating with a total of $9,100,000 working capital, including the capitalization of $6,000,000 and the combined surplus and undivided profits, amounting to $3,100,000 more.

The Citizens banks will have combined resources of approximately $100,000,00. The national bank is located at Fifth and Spring streets, the main offices of the Trust and Savings Bank at No. 736 South Hill street, with branch banks at No. 366 South Broadway and sixteen other convenient locations, all inside the city of Los Angeles. No branches are operated at any point outside the city limits.

"The purpose of this increase of working capital," said J. Dabney Day, president of the Citizens National Bank, "is to provide additional facilities to care for our customers, old and new, and to provide for the additional business which is developing. It is the purpose of the directors of the Citizens National Bank to operate a banking institution which will care for every legitimate need of its clients, and to render a bank service in every department which will not be exceeded by any bank in the United States."

STOCK DIVIDEND

The new stock will be sold to present stockholders of the bank at $300 a share, following a stock dividend in January, 1924, of 50 per cent.

The Citizens National and Citizens Trust and Saving Banks are under the same ownership. Their resources have increased nearly $50,000,000 in the last three years and they now have over 100,000 depositors. The business of the two banks is closely co-ordinated and the policy of the banks has been for the last thirty-three years to properly care for the legitimate requirements of their customers and to keep pace with the forward strides of Los Angeles.

Under the plan of larger operations, the already strong directorate of both banks will be augmented by the addition of representative men of business and finance in Los Angeles.

Shortly after January 1, 1924, the enlarged new banking room of the Citizens National Bank will be ready for occupancy, providing double the present space facilities and utilizing the entire main floor of the Citizens National Bank Building. The new banking room will be one of the largest and best in the country, with a spacious and beautiful interior brought down to the minute in equipment and facilities, offering sufficient room to care for increased business for years to come.

The bond department of the bank, now being organized as a subsidiary under the name of the Citizens National Company, will occupy extensive quarters on the second floor.

The Citizens Trust and Savings Bank is today opening its new branch at Seventh and San Pedro streets, and this new banking location makes the sixteenth branch of this bank, the main bank being at No. 736 South Hill street. The deposits of the Citizens Trust and Savings Bank have increased more than $1,000,000 a month during the last fifteen months, and the bank now has over 80,000 depositors.

The combined resources of the Citizens banks on September 14, were $91,807,291.35.

Cotton Crop Successful in San Joaquin

[EXCLUSIVE DISPATCH]

BAKERSFIELD, Oct. 19.—The Kern cotton gin on Magunden Road is operating full capacity with a steady twenty-four hour working period.

It is estimated that 300 farmers are bringing cotton to the gin and each one is producing from one to one and one-half bales to the acre. Each picker can bring in from 200 to 900 pounds a day and it is anticipated that for the entire season 25,000 bales of cotton will be ginned.

At the present time 600 bales are in the yards awaiting sale and approximately thirty-five bales are in the yards on wagons, awaiting perfection. Additional storage facilities are being arranged for at the gin so that the cotton may be properly protected from the elements.

In addition to making a profit from the cotton, the growers are selling the cottonseed and from twenty-five to thirty tons are being sent to Los Angeles each day.

The cotton market has been conducive to fast selling during the last few days, and with the price at 30 cents a pound on Monday, one grower in the Weed Patch district sold $16,000 worth of cotton, this representing about 107 bales.

The success of the present season is being closely watched by growers and prospective growers and there is every prospect that another season will see much larger acreage planted to cotton. The success of this summer's activity will stimulate further planting.

DAILY TRADE TALK

Banker Home from East Says Los Angeles Looms Large in Financial World; Business Survey

R. B. Hardacre, vice-president of the Security Trust and Savings Bank, reached his desk yesterday, returning from an extensive eastern trip. After attending the American Bankers' Association convention at Atlantic City, Mr. Hardacre visited New York, Cleveland, Philadelphia and Chicago, and had the opportunity of talking with prominent bankers and financial men in those cities.

"As usual," said Mr. Hardacre, "I found a general interest, not only among financiers, but among other business men, in the remarkable growth of Los Angeles, industrially and otherwise. On my last trip east a year ago I encountered some tendency to attempt to ridicule Los Angeles as an overgrown country town, profiting principally from the expenditures of temporary tourists in this section. Bankers particularly are now finding evidence on their books of substantial permanent transfers of funds to this section, which has the effect of impressing them with the fact that our growth is substantial and permanent."

"Traffic conditions in the large cities which I visited are extremely serious, and from a casual observation would not seem to be much better regulated than our own. In the principal eastern cities, for example, New York and Chicago, they have the advantage of much wider streets. We have an example of what a municipality can do in the extension and widening of Michigan Boulevard in Chicago, where a splendid thoroughfare was produced at an enormous expense.

"The farmers in the Middle West are feeling somewhat more optimistic on account of their bumper corn crop, and with the increased prosperity of the farmers bankers are looking for generally better business conditions.

"Among bankers I observe a spirit of optimism, tempered by a determination to avoid the errors of the past, and to keep borrowings within reasonable bounds. As is well known, the banks in the larger centers are generally borrowing from the Federal Reserve Bank at the present time, but the statement is made that these borrowings are simply for the purpose of caring for the reasonable demands of worthy customers, a distinct effort being made to avoid overexpansion."

WANTED—MORE BOTTLES

In order to meet the demand for glass containers used on the west coast, the Southern Glass Company is offering to the investor, through W. H. Daum & Staff, treasury stock to provide new equipment.

At the present time 80 per cent of the glass containers consumed on the Pacific Coast is shipped in by eastern manufacturers, according to W. J. Latchford, president of the local bottle manufacturing plant.

"Western bottle producers can not meet the demand at the present time," he continues. "For the past five years the Southern Glass Company has operated at capacity, but our present equipment limits our production. We are selling treasury stock that we may add machines to supply the business which comes to us without the employment of a sales force."

Figures given out by W. H. Daum & Staff show that Los Angeles consumes 41,760,000 bottles annually; while San Francisco uses 89,280,000 glass containers every year. Their statement also shows that during 1919 almost $4,500,000 worth of bottles were consumed in the three west coast States.

The demand for glass containers is said to be almost unlimited on the Pacific Coast, and that the methods of manufacturing, including climatic conditions, make it possible, if the prospectus is accurate, for the western manufacturer to compete with the eastern producer, producing at a lower cost a more satisfactory product.

Silver sand, the chief ingredient for the production of glass containers, can be landed in California from Belgium, from where it comes as ballast, at a lower cost than the same ingredients supplied to eastern manufacturers from the domestic silver sand regions, the middle western States.

Another interesting item brought out in the printed mater on the activities of the Southern Glass Company is the fact that the three west coast States annually consume more than 32,000,000 Mason jars, practically all of which are made in the East.

BUSINESS REVIEW

A survey of conditions in a dozen or more of our larger industries, compiled by the Wells Fargo Nevada National Bank of San Francisco, shows a considerable falling off from the high production level of last spring; but as compared with the position a year ago, the situation is in all respects stronger, with good gains in various branches. A saving feature has been the favorable results of several months of conservative buying by merchants throughout the country, as stocks have been depleted to a level that forecasts more active purchasing to satisfy consumptive requirements. With higher grain prices and cotton selling around $140 a bale, the position of various producers has improved.

There has been a slight hardening of money rates, which is usual at this season, but those entitled to accommodation have experienced no difficulty in securing it. The country's bank position is sound and as compared with conditions prevailing in the autumn of 1921, there has been a noteworthy strengthening of the credit structure.

Recent selling of United States government bonds has been ascribed, in part, to the fear that large government flotations would follow the probable enactment, next year, of a soldiers' bonus law, causing a very heavy increase in the country's tax burden. A partially offsetting influence, however, has been the purchase of government issues for account of the British government, in connection with the interest payments on its indebtedness to the United States. It is probable that British buying will continue as a factor in the government bond market for some time to come.

A large amount of financing by railroad and industrial corporations appears to be pending, awaiting better market conditions. The bond market of late has been dull, but with the large declines that have taken place, some of the highest type investment issues are available now, at a basis low enough to attract good investment support.

BUSINESS NEWS

The United Pacific Corporation, with offices in the Haas Building, has been organized under the laws of California to engage in the financing of new industrial corporations on the Pacific Coast.

According to a statement made yesterday at the offices of the company this is the first bonded brokerage house in California, bonded by the National Surety Company under the new State law.

The authorized capitalization is $2,000,000 of which nearly $1,000,000 is said to have been already subscribed. It is a closed corporation. The president is Lee Hood, an attorney, and the first vice-president, Lewis S. Riley, both of Los Angeles. Frank Green, second vice-president is engineer for San Diego Harbor and John S. Myers, treasurer, is city auditor of Los Angeles. Carl S. Dunnington is secretary.

The first offering to the public will be the California-Pacific Textiles, Inc., which is capitalized at $1,500,000 and is a new corporation. W. A. Golden, president of the California-Pacific Textiles, Inc., is a recognized corporation service engineer, lately with the Gould and Harriman interests. L. W. Cuddy, vice-president and B. S. Patton, production manager, are cotton manufacturing experts of many years' experience.

CALLED BONDS

Bond & Goodwin & Tucker, Inc., announce that they have received the called numbers of $350,000 Miller & Lux, Inc., 7 per cent bonds due 1936, and also the called numbers of $258,000 Pasadena Hotel Corporation 6 per cent serial bonds.

PAVING WARRANT

Elliott & Horne Company have received, and are now making collections upon the warrant for the paving of Lankmont Boulevard and Gower street, from Beverly Boulevard to Melrose avenue, El Centro avenue from Third to Melrose avenue and Arden Boulevard from Third to Rosewood avenue.

This warrant includes assessments against 565 individual properties aggregating $179,678.63, making the average assessment against each lot, $323.75. At the expiration of the collection period, November 15, 7 per cent street improvement bonds will be issued for the unpaid assessments. Each bond will be a tax lien against the specific property described therein, which lien is ahead of all mortgages and other liens against that property.

The bonds will be ready for delivery about November 24.

WHITE EAGLE OIL

Earnings of the White Eagle Oil and Refining Company for the first nine months of 1923 totaled $3,362,756, compared with $2,516,619 for the same period of last year, according to an official statement released by the company yesterday. The figures are net after all charges with the exception of depreciation, depletion and Federal income taxes.

Sales for the third quarter amounted to $4,136,766, compared with $4,919,436 for the corresponding period of 1922.

SHARP CONTRASTS ARE STILL IN EVIDENCE

[BY A. P. NIGHT WIRE.]

NEW YORK, Oct. 20.—Dun's tomorrow will say:

"The sharp contrasts that have marked business in recent months still appear, something of the gain which normally occurs with autumn in visible but it is not as marked as estimates as some industries had expected and in some quarters there is falling. Conditions in the different industries vary considerably with substantial buying in some branches of manufacture, but restricted demand in others, and production is more uneven. Curtailment of output has gone further in certain textile divisions and in pig iron, mainly because current purchasing is narrow and material goes out from steel mills faster than new contracts come in.

"There is a disinclination in most lines to produce buying orders or to buy beyond definite requirements, about all reports showing that there has been no change from the disposition to operate conservatively and not very far ahead. It is significant that price yielding has occurred in some markets where firmness recently prevailed and more recent resale transactions of commodities have disclosed the fact that supplies in some instances exceed immediate needs."

RUBBER MARKET

[EXCLUSIVE DISPATCH.]

NEW YORK, Oct. 19.—The crude rubber market was dimly today and the demand was again small. Ribbed smoked sheets and first latex spot were offered at 20¾ cents; brown crepe thin, clean, 25¼ cents; amber No. 1, 25 cents; Para superior fine, 27½ cents, and amber ball spew, 19½ cents.

MARKET STATISTICS

(Furnished by Miller, O'Brien & Dobbs, Inc., Members Los Angeles Stock Exchange)

COURSE OF PRICES

	Oct. 19, 1923	Oct. 20, 1922	Net change
Twenty rails	78.67	93.28	−14.61
Twenty industrials	87.51	102.01	−14.50

SALES

New York stocks (shares)	579,300	1,130,500
New York bonds	$3,959,000	$20,333,000

REPRESENTATIVE ISSUES

Liberty Loan 4th 4¼s	97.18	99.22	− 2.04
United States Steel common	87.50	108.75	−21.25
California Petroleum	*18.50	61.00	−42.50
General Motors	13.75	14.62½	− .87½
Southern Pacific	86.00	95.00	− 9.00
Anaconda	35.50	51.50	−16.00
Union Oil of California	*101.50	186.50	−85.00
Oatman United	.06	.15½	− .09½
United Eastern	1.49½	1.67	− .17½
Southern California Edison	105.00	103.00	+ 2.00
December wheat	1.04⅜	1.12⅛	− .08
Call money (per cent)	4½	4½	.....
Sterling	4.52¼	4.46¾	+ .05⅝

*—New par value.

OUR DOLLAR IS POTENT ABROAD

Europe Turns for Safety to American Currency

Federal Reserve Notes Most Popular With Public

Small Bills in Great Demand; Mode of Transmission

"The might of the American dollar,' and similar expressions have grown to be very common in Europe in recent months," said J. L. Dennen, manager of the foreign money order department of the American Express Company, yesterday, "and there is no difficulty in understanding their origin when it is remembered that a single dollar will buy many hundreds of thousands of Austrian kronen, and literally millions of marks and Russian rubles. Among those who have a disposition to blame others for all their financial ills, the dollar is sometimes pictured as a goblin which will eventually swallow them all up.

"And yet the extent to which use of this all-devouring dollar for the everyday purposes of trade has grown in Central Europe is nothing short of astonishing to the traveler fresh from the United States," continued Mr. Dennen. "When currency values are changing overnight, and the money received one month from the sale of a house scarcely suffices for the next month's living expenses, it is small wonder that American dollars, as good as gold, are eagerly sought for hoarding under the loose brick on the hearth, and pass current in all transactions much larger than the purchase of a loaf of bread.

"How did all these dollars ever get here? one is inclined to ask, seeing them bargained for on the curb exchange markets which flourish in many European capitals today, or passing over the counters of shops and hotels in payment of purchases.

"When the excessive depreciation of some currencies first began, remittance agencies endeavored to meet the situation by issuing remittances expressed in dollars, which after receipt abroad could be exchanged for foreign currency at the market value, giving the payee the benefit of any depreciation in his country's exchange which might take place while the remittance was on the way. Thus, $10 might buy 100,000 kronen on a certain day in New York, but if the remittance was issued for the 'equivalent of $10 at the paying bank's buying rate for New York exchange,' and if while the remittance was in transit the mark declined from 10,000 to the dollar to 15,000 to the dollar, the payee abroad would receive 150,000 marks instead of 100,000. This method was most popular for a time, until the growing use of dollars in daily business abroad, coupled with the remitter's natural desire to know exactly how much currency the payee would receive, practically drove this form of remittance out of use in favor of actual dollars.

PASSES "AS IS"

"It is interesting to note that payment of remittances in actual dollars usually relieves the payee of making any exchange conversion whatsoever. If a remittance payable in marks is sent, the payee hastens to convert any money left after meeting his immediate needs into some stable currency, often dollars. When dollars are paid out, he feels safe in keeping those not immediately needed for future wants."

Many have been carried to Europe by persons going over after the war to visit their relatives and friends, and by American citizens traveling on pleasure only.

"But both these sources of supply are irregular. The large and infallible source of supply is from the foreign-born in the United States, who regularly remit actual American dollars to their dependent relatives in Europe. Not that these immigrants put currency into envelopes and send them abroad, however. These remittances are made through banking and other remittance institutions regularly engaged in such business.

"The American Express Company, for example, which does a large business in remitting immigrants' money to Europe, has arrangements for paying out actual dollars in all parts of Austria, Hungary, Germany, Latvia, Poland and Russia. Sometimes it is possible to obtain dollars at the point where they are to be paid out. When this supply fails, however, it is necessary to export them in large amounts from other countries or from the United States to the company's correspondents abroad, who divide them up into the requisite lots.

"A curious fact is that the different denominations of bills have different values abroad. In some countries $5 Federal Reserve notes are valued highest, because they are not in circulation to the same extent as bank notes, silver certificates, or 'greenbacks.' In Russia it is so difficult to get smaller bills that remittances are accepted in multiples of $5 only, and paid with $5 bills. The dollars thus paid out find their way into general circulation, where some of them are available later for purchase to pay other remittances, the remainder finding their way into the hoards of thrifty persons."

INVESTMENT BANKER TALKS OF EUROPE

Robert E. Hunter, president of Hunter, Dulin & Co., has returned to Los Angeles from Europe. Mr. Hunter states that although the politics of Europe are in rather a chaotic state, there is an indication of a great deal more co-operation between the powers than has been shown during the past year.

Mr. Hunter interviewed a number of prominent business men in London and Paris and says that "before any of the European countries return to a condition of general prosperity, France must know exactly what Germany's intention is in regard to payment of her indemnities, as well as the future safety of the Rhine frontier.

"Dole has worked out to be the curse of England, as most of the unemployed receive through the dole more money than they could receive by returning to work. Apparently the time has come when England must give up the theory of free trade and impose import duties on manufactured articles."

LOS ANGELES EXCHANGE

Breaking under the effects of a concentrated movement, United State Royalties dropped 3 cents to final price of 28 yesterday on the Los Angeles Stock Exchange. Other stocks in the low-priced group were inclined to weakness, Republic Petroleum falling still farther along the path of the German mark, selling at 9 per 1000 shares.

United Oil lost 1-4 of a point at 21 1-4, and General Petroleum common declined the same amount to 20 3-4. Shell Union was off 1-8 at 14 3-8, and the rites sold up to 87 1-2 cents. Union Oil Associates was unchanged at 45.

Considerable activity developed in Black Range around 7 cents on buying said to originate with United Eastern interests. United Eastern sold at 1.50 and closed at 1.49 1-2.

Public utilities captured the attention of the investors in the bond list, the total sales of all classes of issues amounting to $76,900 par value.

Following are the closing quotations and sales.

BONDS

Sales—		Closing— Bid	Asked
.....	Amalg. Sugar 7s '37	97	.....
.....	Am. Tobacco 7s '44	103¾	.....
.....	Cal.-Haw. S.S.C. 7s '37	97	.....
.....	General Pet. 5s	94	95
.....	Do. 7s, 1931	104¾	104¾
.....	G. W. Power 5s '48	86	87
.....	Do. 5s	.....	.....
.....	Do. 7s, 1936	.....	.....
.....	Do. 8s, 1936	107½	.....
.....	Hale Bros. 7s '37	97	.....
.....	L. A. G.&E. 5s, 1934	97½	.....
.....	Do. 5s, 1939	97½	.....
.....	Do. 5½s, 1942	97½	.....
.....	Do. 5½s, 1947	97½	.....
.....	Do. 6s, 1942	102½	.....
.....	Do. 7s, 1933	105½	.....
1,000	Do. 7s, 1937	105½	.....
.....	L. A. Pac. 1st 5s '31	97½	.....
.....	Do. 1st 5½s '42	97½	.....
.....	L.A.Ry. 1st 5s	97½	.....
.....	Do. 1st 5½s '40	97½	76
.....	Mt. Whit. Pw. 5s '29	97½	.....
.....	P.&L.A. 1st 5s '42	97½	.....
.....	Nat. Ca. Cal. 5s '31	97½	.....
.....	Do. 6s	97½	.....
.....	Pac. G. & E. 5s '42	97½	.....
.....	Do. 6s '37	97½	.....
.....	Do. 6s '41	97½	.....
.....	Do. 7s '42	97½	.....
.....	Pac. L.A.P. 5s, 1942	97½	.....
.....	Do. 5s, 1951	97½	.....
.....	S.D.C. G.&E. 5s, '35	97½	.....
1,000	Do. 5s, 1939	97½	97½
.....	S. J. L.&P. 5s	97½	.....
2,000	Do. "B" 6s, 1950	97½	.....
2,000	Do. "C" 6s, 1950	97½	.....
22,000	Do. "D" 6s, 1950	97½	.....
.....	Do. "E" 6s, 1951	97½	.....
2,000	S.Jac.S.H.T. 5s, '37	97½	.....
.....	Sierra-S.F. 1st 5s, '27	97½	.....
1,000	Do. 1st 5s, 1949	97½	97½
3,000	So. Cal. Ed. 5s, '39	97½	.....
.....	Do. 5s, 1941	97½	.....
.....	Do. 5s, 1944	97½	97½
31,000	Do. 5s, 1954	97½	97½
.....	S. Cal. Gas 5½s, '53	97½	.....
1,000	Do. 5s, 1937	97½	.....
1,000	Do. 5s, 1943	97½	.....
.....	Do. 5s, 1951	97½	.....
.....	So. Cal. Ry. 5s '42	97½	.....
.....	Sperry F. 1st 6s '37	97½	.....
.....	Stiger Bros. 7s '37	97½	.....
.....	Union Oil 5s, 1931	97½	.....
.....	Do. 5s, 1937	97½	.....
.....	Do. 5s, 1942	97½	.....
.....	Do. 5s, 1952	97½	.....
.....	W. Steamship 6s '38	97½	.....
1,000	Do. 6s, 1947	97½	.....

Oil Stocks—

.....	Amalgamated Oil	110.00	121.00
.....	Amer. Oil, pref. stock	25.00	27.00
.....	Brookshire Oil	.....	.....
.....	Central	.....	.....
100	Cons. Oil Pet., com.	29.75	31.00
2,000	Globe Petroleum	.....	38
.....	Holly Dev. Co.	.....	.....
.....	Huntington Central	.31	.31½
.....	Holly Oil Co.	2.90	3.00
.....	Mount Oil Co.	.....	.....
.....	Midway Northern	.99	.....
.....	Mt. Diablo O.M.&G.	.45½	.46
.....	Olinda Land Pet. Co. (Ltd)	11	15
.....	Premier Oil	.99½	.....
54,000	Republic Pet.	.....	.51½
.....	Rio Ranch Oil	114.50	.....
50	Shell Union	14.37½	14.62½
.....	Standard Oil of Cal.	91.50	.....
.....	Transport Oil	.....	.....
.....	Union	191.50	.....
45	Union Oil Assn.	45.00	45.50
42	United Oil	21.75	.....
21,000	U. S. Royalties	.28	.....
200	Shell Union Rights	.....	.08

Industrials—

5	Cal. Packing com.	78.00	80.00
10	Globe G.&E. com.	50.00	60.00
30	Goodyear T.&R. pfd.	91.00	93.50
.....	Goodyear Textile	.....	51.00
100	Hale Fruit Co.	100.00	.....
45	Sun Drug com.	117.50	.....
.....	Union Sugar	34.75	35.50

Public Utilities—

.....	Home Service com.	78.00	80.00
20	L. A. G.&E. pfd.	89.25	89.75
5	L. A. L.&P. pfd.	87.50	88.50
.....	Do. com.	87.00	.....
.....	Do. com.	87.00	88.50
.....	So. Cal. Gas 7s pfd.	98.00	.....
5	So. Cal. Ed. 7s pfd.	96.00	.....
.....	Do. com.	105.00	.....
250	S. Counties Gas pfd.	96.00	.....
.....	Yellow Taxi, L. A.	1.00	.....

Miscellaneous—

.....	Cent. A. Pat. Imp.	1.00	1.25
.....	Cons. Realty Co.	10.00	.....
.....	Hotel Builders pfd.	.....	30
.....	Do. com.	.....	1.00
600	L. A. Investment	1.75	1.90
.....	Laguna L.&W. pfd.	.....	1.70
.....	Do. com.	.....	.....
.....	Mortgage Guar. Co.	112.50	.....
.....	Occidental Life	130.00	.....
.....	Pac. Mutual Life	320.00	.....

Bank Stocks—

.....	Bank of America	133.00	140.00
.....	Bank of Italy	227.00	.....
.....	California Bank	285.00	.....
.....	Citizens' National	225.00	.....
.....	Commercial National	222.00	.....
.....	Continental National	135.00	.....
.....	Federal Tr. & Sav.	135.00	.....
5	First National	375.00	385.00
.....	Hartwell Savings	190.00	195.00
.....	Gen. Tr. & Sav. Bank	200.00	.....
.....	Un. St. & Tr., L. A.	155.00	175.00
.....	U. S. National Bank	183.00	.....

Mining Stocks—

Cotuna Diebid

.....	Adams Mining Co.	.....	.01
.....	Argo Mines	.21½	.21½
.....	Big Jim	.07	.07½
30,000	Black Range	.07	.07½
.....	Boundary Zone	.01	.01½
.....	Gold Dust	.16	.17½
.....	Gold Ore Mining Co.	.03½	.04
12,000	Lucky Tiger	.06	.06½
.....	Malta Mining	.03½	.04
1,000	North Star	.07½	.08
.....	Oatman Consolidated	.06	.06½
.....	Oatman Gold	.06	.06½
.....	Oatman United	.06½	.07
.....	San Francisco Gold	.01	.01½
.....	Sun Dial	.03½	.04
.....	Tonopah Mining	.03	.03½
1,000	Tybalt	.02	.03
.....	Tom Reed	.03	.04
1,000	United American	.01	.02
1,000	United Eastern	1.49½	.01
.....	United Western	.....	.01

Other Districts—

.....	Bess Gold	.11	.12
.....	Candelaria Mines	.....	.01
.....	Consolidated Mines	.....	.01
2,000	Richmond M. M.	.04½	.05
.....	Silver Bird Land	.04½	.05
.....	Virginia Louise	.01	.01½
.....	Yellow Pine	70.00	75.00
.....	Yellow Rex	.20	.22

UNLISTED STOCKS

Oils—

.....	Sendal Petroleum	.72½	.....

MORNING SESSION

Stock Range—

1,000	.07	
1,000	.07	
1,000	.07	
1,000	.07	
1,000	.07	
1,000	.07	
1,000	.07	
1,000	.07	
Cal. Packing Corp—		
5	87½	
First National Bank—		
5	375.00	
Globe G. M. com—		
10	49.00	
L. A. Investment—		
100	1.70	
Lucky Day		
1,000	.05½	
2,000	.05½	
Oatman—		
1,000	.01	
Republic Pet—		
1,000	5.00 M	
5,000	5.00 M	
5,000	7.00 M	
5,000	8.00 M	
5,000	9.00 M	
S. Cal. Edison com—		
5	103.00	
10	103.00	
10	103.00	
5	103.00	
10	103.00	
20	103.00	
Shell Union com—		
5	14.50	
10	14.50	
5	14.37½	
Shell Union Rights—		
2,000	.08	
1,000	.07	
1,000	.07	
1,000	.07	
1,000	.07	
1,000	.07	
1,000	.07	
1,000	.07

11,000 Dependable Citrus Growers

owners of some of the richest land in all the world stand behind the FRUIT GROWERS SUPPLY COMPANY, which is a strictly co-operative corporation furnishing necessary supplies to the citrus grower.

First (closed) Mortgage 6½% Serial Gold Bonds

of this Company are secured by assets nearly 3 times the amount of the bond issue. Earnings nearly 3 times the maximum annual interest charges.

Price 100, yield 6½%

Call, write or phone.

Howard G. Rath Company
Established 1919
INVESTMENT SECURITIES
Members L. A. Stock Exchange
512 Pacific Mutual Bldg., Los Angeles
Telephone 870-643

Imperial Cotton Mills 1st Mtg. 7s—

VIGOROUS Los Angeles industry offers sound investment, plus Possibilities through conversion privilege.

Price: 100 and Int.

Banks, Huntley & Co.
MEMBERS LOS ANGELES STOCK EXCHANGE
1212 STOCK EXCHANGE BLDG.
PHONE— METROPOLITAN 4300

A. M. Clifford
Investment Counselor and Financial Analyst
Advises with Clients from a disinterested position, upon all matters pertaining to Bond & Stock Investments.
"No Securities to Sell"
Stock Exchange Building Los Angeles

We Are Active in All Markets
Listed and Unlisted Stocks and Bonds Sold for Cash or on Margin or Payment Plan.
LEONARDS & CO.
(Established 1918)
738 So. Spring Street, Los Angeles.
Open Saturday Afternoons.

Assets Over $7,800,000

Growing Industry

n provides work and eady living in South- d by the tremendous es that offer employ- to ny, many thou-

ing homes for count- . It is of vital inter- up the work. Your $100 or $1000 invest of this Association ew homes and at the ty.

d by first liens on im- The 6% income is s and your money is first year. They are icipal taxes and pro- thout worry. Place a thereof in these cer- isfactory investment derful prosperity of

SAFETY

DIRECTORS

Southwick, Treasurer
Pres. and Director, Merchants National Bank
W. Banks
Banks, Huntley & Co.)
Baker
Baker Iron Works and L. A. Shipbuilding Dry Dock Co.)
Inspector.

TRUST
Los Angeles
Assn.
St.

MONEY, EXCHANGE

Bank Debits

Foreign Exchange

New York Rates
[BY A. P. NIGHT WIRE.]

Money Market
[BY A. P. NIGHT WIRE.]

Bankers' Acceptances

BUILDING PERMITS

NEW YORK STOCK EXCHANGE

Official quotations as reported yesterday to E. F. Hutton & Co., members of the New York Stock Exchange, 643 South Spring street.

NEW YORK, Oct. 19.—Following are closing prices, sales, high and low quotations, net change today, last dividend, and high and low for 1923:

High. 1923.	Low. 1923.	Last Div.	Stock—	Sales.	Open.	Low.	High.	Close, bid.	Net change.
62	47	3	Adams Express					60½	+1½
19½	16	....	Advance Rumely					17½	
37½	32½	3	Do. pfd.	400	33½	32½	33½	33½	
175	95	....	Ajax Rubber	900	94	91	93½	93½	— ½
1¾	¾	....	Alaska Gold	2,500				1	
6	4	....	Alaska Juneau	29,500	5½	5½	6	6	
67½	47½	4	Allied Chemical	900	62½	62½	63½	63½	+1
37½	27½	2	Allis Chalmers	700	40	40	40	40	+1
8½	7	....	Do. pfd.					81	
98½	87½	....	Am. Agricultural Chemical	100	123½	123½	125½	125½	
34	32	....	Do. pfd.					32	
60½	49	3	Am. Beet Sugar	100	54	54	54	54	
6	5	....	Do. pfd.					53	+3
28	23	....	American Bosch Magneto	100	25	25	25	25½	
73½	73½	....	American Can	24,600	82½	82½	83½	82½	+ ½
108	100½	7	Do. pfd.	200	106½	106½	106½	106	— ½
155½	150½	7	Am. Car & Foundry	100	155½	155½	155½	153	
111	110	7	Do. pfd.					110	
70½	58½	....	American Chicle	100	11½	12½	12½	12½	+ ½
39½	34	....	American Cotton Oil	1,800	37½	37½	38½	38½	+ ½
7½	6½	....	American Drug	100	6½	6½	6½	6	
150½	94	4	American Express					94	
47½	40	....	Am. Hide & Leather					41	— ½
11½	9	....	Do. pfd.					9	— ½
118½	98	7	American Ice	1,500	101½	101½	102½	102½	+ ½
19	16	....	Am. Int'l. Corp.	5,600	17½	17½	18½	18½	+ ½
13	12½	....	Am. La France	200	11	11	11	11	
29	23	....	American Linseed					23½	
23	23	....	Do. pfd.	300	34½	34	34½	34½	— ½
79½	64½	3	American Locomotive	2,100	59	58	59½	59	
122	115	7	Do. pfd.					117	— ½
49½	42½	3	American Metal	700	43½	43	43½	43½	
21½	20½	....	American Radiator					21	
83½	80	3	American Safety Razor					81	
31½	27½	....	Am. Ship & Com.	700	11½	11½	11½	11½	
47½	40½	3	Am. Smelting & Refining	200	55½	55½	55½	55½	
122½	120	....	Do. pfd.	100	97½	97½	97½	97½	
130	113	7	American Snuff					120	
111½	100½	7	Am. Steel Foundry	300	55½	54	55½	55½	
61½	51½	3	Am. Sugar Refining	300	59	59	59	59	
108½	103½	7	Do. pfd.					104	
108½	100	7	Am. Sumatra Tobacco	100	100½	100½	100½	100	— ½
1½	1	....	Am. Tel. & Tel.	1,100	123½	123½	123½	123½	
118½	113½	....	American Tobacco					118	
118½	113½	....	Do. Class B					118	
47½	42½	....	Am. Water Works					44	
7½	6½	....	American Woolen	1,200	7½	7½	7½	7½	
7½	6½	....	Anaconda Copper	3,300	35½	35½	36½	36½	
7	7	....	Ann. Writing Paper pfd.	100	100½	100½	100½	100½	
3½	2½	....	Asoteus Inc.	500	3	3	3	3	
7½	7½	....	Do. pfd.					7½	
7½	7½	....	Associated Cooper					7½	
3,500	3,500	....	Associated Oil	3,500	35½	35½	36½	36½	
1	1	....	Atchison					1	
90½	87½	....	Atlantic Gulf	600	90½	90	90½	90½	
1	1	....	Do. pfd.					1	
1,300	1,300	....	Atlantic Coast Line					1,300	
111½	110½	....	Atlantic Refg. & W. I.	700	110½	110½	111½	111	+ ½
14½	13½	....	Austin, Nichols	300	14	14	14	14	
13½	13½	....	Auto Knitting	100	24½	24½	25½	25½	+ ½
11½	11½	....	Baldwin Locomotive	23,600	117	115½	118½	115½	+ ½
7	7	....	Do. pfd.					7	
90½	90½	....	Baltimore & Ohio	3,600	90½	90½	90½	90½	
4	4	....	Do. pfd.					4	
1	1	....	Barnsdall Corp. A					1	
1	1	....	Barnsdall Corp. B					1	
47½	47½	....	Do. 7% pfd.	1,200	47½	47½	48½	47½	
106	106	....	Do. 7% pfd. ctfs.	100				106	
2	2	....	Bath Iron					2	
21½	18½	....	Bendix Brake	200	19½	19½	19½	19½	
1	1	....	Brooklyn R. T. (full paid)					1	
1	1	....	Do. pfd.					1	
1	1	....	Burns Bros.					1	
1	1	....	Butte Copper & Zinc					1	
1	1	....	Butte & Superior					1	
1	1	....	Butterick					1	
1	1	....	Caddo Oil & Ref.					1	
1	1	....	California Packing					1	
1	1	....	California Petroleum					1	
1	1	....	Do. pfd.					1	
1	1	....	Calumet Hecla					1	
1	1	....	Calumet Arizona					1	
1	1	....	Canadian Pacific					1	
1	1	....	Central Leather					1	
1	1	....	Do. pfd.					1	
1	1	....	Cerro de Pasco					1	
1	1	....	Certain-Teed Products					1	
1	1	....	Chandler Motors					1	
1	1	....	Chesapeake & Ohio					1	
1	1	....	Chicago & Illinois					1	
1	1	....	Do. pfd.					1	
1	1	....	Chicago Great Western					1	
1	1	....	Do. pfd.					1	
1	1	....	Chicago, M. & St. Paul					1	
1	1	....	Do. pfd.					1	
1	1	....	Chicago & N. W.					1	
1	1	....	Do. pfd.					1	
1	1	....	Chicago Peoria & St. L.					1	
1	1	....	Chicago, Rock Island & P.					1	
1	1	....	Do. 7% pfd.					1	
1	1	....	Do. 6% pfd.					1	
1	1	....	Chile Copper					1	
1	1	....	Chino Copper					1	
1	1	....	C. C. & St. L.					1	
1	1	....	Do. pfd.					1	
1	1	....	Clark, Peabody					1	
1	1	....	Coca Cola					1	
1	1	....	Colorado Fuel					1	
1	1	....	Colorado & Southern					1	
1	1	....	Do. pfd.					1	
1	1	....	Columbia Gas					1	
1	1	....	Columbia Graphophone					1	
1	1	....	Commercial Tabulator					1	
1	1	....	Consolidated Cigars					1	
1	1	....	Consolidated Gas					1	
1	1	....	Consolidated Textile					1	
1	1	....	Continental Can					1	
1	1	....	Corn Products Ref.					1	
1	1	....	Crucible Steel					1	
1	1	....	Do. pfd.					1	
1	1	....	Cuba Cane Sugar					1	
1	1	....	Do. pfd.					1	
1	1	....	Cuban-American Sugar					1	
1	1	....	Continental Motors					1	
1	1	....	Davison Chemical					1	
1	1	....	Delaware & Hudson					1	
1	1	....	D. L. & Western					1	
1	1	....	Dome Mines					1	
1	1	....	Dupont					1	
1	1	....	Eastman Kodak					1	
1	1	....	Electric Storage Battery					1	
1	1	....	Endicott Johnson					1	
1	1	....	Erie					1	
1	1	....	Do. 1st pfd.					1	
1	1	....	Do. 2d pfd.					1	
1	1	....	Fairbanks					1	
1	1	....	Famous Players					1	
1	1	....	Fleischmann					1	
1	1	....	Federal Mining & Smelt.					1	
1	1	....	Do. pfd.					1	
1	1	....	Fisk Rubber					1	
1	1	....	Fleischer Yeast					1	
1	1	....	General Asphalt					1	
1	1	....	General Cigars					1	
1	1	....	General Electric					1	
1	1	....	General Motors					1	
1	1	....	Do. Deb. Stock 5%					1	
1	1	....	Do. Deb. Stock 7%					1	
1	1	....	Goodrich Co.					1	
1	1	....	Goodyear pfd.					1	
1	1	....	Golden					1	
1	1	....	Granby Cons.					1	
1	1	....	Great Northern pfd.					1	
1	1	....	Great Northern Ore.					1	
1	1	....	Greene Cananea					1	
1	1	....	Guantanamo Sugar					1	
1	1	....	Gulf States Steel					1	
1	1	....	Hayes Wheel					1	
1	1	....	Houston Manufacturing					1	
1	1	....	Houston Oil					1	
1	1	....	Hudson Motors					1	
1	1	....	Hupp Motors					1	
1	1	....	Illinois Central					1	
1	1	....	Indiahoma Refining					1	
1	1	....	Inspiration					1	
1	1	....	Interboro Rapid Transit					1	
1	1	....	Inter. Agricultural Corp.					1	
1	1	....	Int'l. Cement					1	
1	1	....	Inter. Combustion Engine					1	
1	1	....	Inter. Harvester					1	
1	1	....	Do. pfd.					1	
1	1	....	Int'l Mercantile Marine					1	
1	1	....	Do. pfd.					1	
1	1	....	Int'l. Nickel					1	
1	1	....	International Paper					1	
1	1	....	Do. stamped pfd.					1	
1	1	....	Invincible Oil					1	
1	1	....	Iron Products Corp.					1	
1	1	....	Island Oil					1	
1	1	....	Jewel Tea					1	
1	1	....	Do. pfd.					1	
1	1	....	Jones Bros. Tea					1	
1	1	....	Kansas City Southern					1	
1	1	....	Do. pfd.					1	
1	1	....	Kansas & Gulf					1	
1	1	....	Kayser (J.) Co.					1	
1	1	....	Kelly-Springfield					1	
1	1	....	Kennecott Copper					1	
1	1	....	Keystone					1	
1	1	....	Kresge					1	
1	1	....	Laclede Gas					1	

High. 1923.	Low. 1923.	Last Div.	Stock—	Sales.	Open.	Low.	High.	Close, bid.	Net change.
11½	11¼	2	Lee Rubber	2,200	12	11¾	12	12¼	+ ¼
54	54	3	Lehigh Valley	200	52	52	52	52	+ ¼
69½	69½	4	Lima Locomotive	1,300	65¾	65¾	64¾	64½	+ ½
36½	35½	....	Lima Wire					40½	
85½	85½	5	Louisville & Nashville	200	87½	87	87½	87½	+ ½
16	15½	....	Loew's Inc.	400	16¼	16¼	16¼	16	— ¼
6	6	....	Lorillard					6¼	
122½	120½	7	Lorillard (P.)					122	
102	102	7	Do. pfd.					102	
12	12	....	Mackay Co.					12	
94	89½	4	Mack Trucks	1,600	72	71½	72½	72	+ ½
40	21	....	Mallinson & Co.	800	30	30	30½	29½	
72½	43	....	Manati Sugar					31	— ½
33	33	....	Manhattan Ry. Guar.					40	
61½	33	....	Market Street Railway					9	
42	42	....	Do. pfd.					37	— ½
84½	82	6	Do. prior pfd.					84	
13½	13½	....	Marmon	300	15	15	15	15½	+ ½
70½	70½	4	Married Oil	4,000	23	22½	23½	22½	+ ½
27½	27½	3	Martin-Parry Corp.	100	27½	27½	27½	27½	+ ½
60½	56	....	Maxwell Motors A	400	57½	57½	58½	57½	+ ½
21	21	....	Maxwell Motors B	200	19½	19½	21	19½	+ ½
67½	67½	5	May Stores	4,300	81½	81	84	83	+ ½
29½	29½	....	Mexican Pet. Mines					29½	+ ½
22	22	....	Miami Copper	100	24½	23½	24½	23½	+ ½
23½	23½	....	Mexican Seaboard Oil					9	— ½
1	1	....	Midwest Steel					23½	+ ½
17½	17½	....	Miller Rubber					17½	+ ½
4½	4½	....	Middle States Oil	2,400	5½	5	5½	5	— ½
1	1	....	Minn. & St. L.					1½	
1	1	....	Minn. St. P. & S. S. M.					1	
71½	71½	5	Mother Lode					55	
1	1	....	Missouri, Kansas & Texas	700	8½	8½	8½	8½	
1	1	....	Do. pfd.	1,200	17½	17½	18	17½	+ ½
29½	29½	....	Missouri Pacific	100	29½	29½	29½	29	+ ½
8	8	....	Do. pfd.	200	8½	8½	8½	8½	+ ½
71	71	....	Montana Power	300	29½	29½	29½	29½	+ ½
39½	39½	....	Montgomery Ward	300	39½	39½	39½	39½	+ ½
24½	24½	2	Mono Motors	5,700	23½	23½	24½	24½	+ ½
19½	19½	....	Mullins Body					19½	
1	1	....	National Acme					91	— ½
3	3	....	National Biscuit					84½	+ ½
70½	70½	4	National Supply Co.	400	67	67	67½	66½	
23	23	....	National Supply Co.	400	35½	35½	36½	36	+ ½
114½	108	7	National Lead	1,500	38	38	38½	37½	+ ½
116	116	....	Do. pfd.					116	
1	1	....	Nevada Consolidated	300	11½	11½	11½	11	
1	1	....	New Orleans, Tex. & Mex.					1	
1	1	....	New York Air Brake	200	38	38	38	38	
84	84	7	New York Central	1,200	100½	100½	101	100½	+ ½
1	1	....	N. Y. C. & St. L.					1	
1	1	....	Do. 2d pfd.					1	
1	1	....	N. Y., N. H. & Hartford	1,100	67½	67½	67½	67½	+ ½
1	1	....	N. Y. Ontario & Western	300	11¾	11¾	12	11¾	+ ½
1	1	....	Norfolk & Western					1	
1	1	....	Northern Pacific	1,400	68½	68½	69½	69½	+ ½
1	1	....	Northern Pacific	1,900	29½	29½	29½	29½	+ ½
1	1	....	Ohio Body & Blow	2,700	30½	30	31½	31½	+ ½
1	1	....	Ohio Cities Gas					1	
1	1	....	Ohio Fuel Supply					1	
1	1	....	Oklahoma Producing & Refg.					1	
1	1	....	Oklahoma Prod. & Refg. pfd.					1	
1	1	....	Oklahoma Gas & Elec.					1	
1	1	....	Oliver Farm Equipment					1	
1	1	....	Omnibus Corp.					1	
1	1	....	Orpheum Circuit					1	
1	1	....	Otis Steel					1	
1	1	....	Do. pfd.					1	
1	1	....	Owens Bottle					1	
1	1	....	Pacific Development					1	
1	1	....	Pacific Gas & Electric					1	
1	1	....	Pacific Motors					1	
1	1	....	Pacific Oil					1	
1	1	....	Pan-American					1	
1	1	....	Do. Class B					1	
1	1	....	Panhandle Prod. & Refg.					1	
1	1	....	Panhandle Prod. & Refg. pfd.					1	
1	1	....	Panhandle & Santa Fe					1	
1	1	....	Panhandle & Santa Fe pfd.					1	
1	1	....	Panhandle & Santa Fe 2d pfd.					1	
1	1	....	Panhandle & Santa Fe 3d pfd.					1	
1	1	....	Panhandle & Santa Fe 4th pfd.					1	
1	1	....	Panhandle & Santa Fe 5th pfd.					1	
1	1	....	Panhandle & Santa Fe 6th pfd.					1	
1	1	....	Panhandle & Santa Fe 7th pfd.					1	
1	1	....	Panhandle & Santa Fe 8th pfd.					1	
1	1	....	Panhandle & Santa Fe 9th pfd.					1	
1	1	....	Panhandle & Santa Fe 10th pfd.					1	
1	1	....	Panhandle & Santa Fe 11th pfd.					1	
1	1	....	Panhandle & Santa Fe 12th pfd.					1	
1	1	....	Panhandle & Santa Fe 13th pfd.					1	
1	1	....	Panhandle & Santa Fe 14th pfd.					1	
1	1	....	Panhandle & Santa Fe 15th pfd.					1	
1	1	....	Panhandle & Santa Fe 16th pfd.					1	
1	1	....	Panhandle & Santa Fe 17th pfd.					1	
1	1	....	Panhandle & Santa Fe 18th pfd.					1	
1	1	....	Panhandle & Santa Fe 19th pfd.					1	
1	1	....	Panhandle & Santa Fe 20th pfd.					1	
1	1	....	Panhandle & Santa Fe 21st pfd.					1	
1	1	....	Panhandle & Santa Fe 22d pfd.					1	
1	1	....	Panhandle & Santa Fe 23d pfd.					1	
1	1	....	Panhandle & Santa Fe 24th pfd.					1	
1	1	....	Panhandle & Santa Fe 25th pfd.					1	
1	1	....	Panhandle & Santa Fe 26th pfd.					1	
1	1	....	Panhandle & Santa Fe 27th pfd.					1	
1	1	....	Panhandle & Santa Fe 28th pfd.					1	
1	1	....	Panhandle & Santa Fe 29th pfd.					1	
1	1	....	Panhandle & Santa Fe 30th pfd.					1	
1	1	....	Panhandle & Santa Fe 31st pfd.					1	
1	1	....	Panhandle & Santa Fe 32d pfd.					1	
1	1	....	Panhandle & Santa Fe 33d pfd.					1	
1	1	....	Panhandle & Santa Fe 34th pfd.					1	
1	1	....	Panhandle & Santa Fe 35th pfd.					1	
1	1	....	Panhandle & Santa Fe 36th pfd.					1	
1	1	....	Panhandle & Santa Fe 37th pfd.					1	
1	1	....	Panhandle & Santa Fe 38th pfd.					1	
1	1	....	Panhandle & Santa Fe 39th pfd.					1	
1	1	....	Panhandle & Santa Fe 40th pfd.					1	
1	1	....	Panhandle & Santa Fe 41st pfd.					1	
1	1	....	Panhandle & Santa Fe 42d pfd.					1	
1	1	....	Panhandle & Santa Fe 43d pfd.					1	
1	1	....	Panhandle & Santa Fe 44th pfd.					1	
1	1	....	Panhandle & Santa Fe 45th pfd.					1	
1	1	....	Panhandle & Santa Fe 46th pfd.					1	
1	1	....	Panhandle & Santa Fe 47th pfd.					1	
1	1	....	Panhandle & Santa Fe 48th pfd.					1	
1	1	....	Panhandle & Santa Fe 49th pfd.					1	
1	1	....	Panhandle & Santa Fe 50th pfd.					1	
1	1	....	Panhandle & Santa Fe 51st pfd.					1	
1	1	....	Panhandle & Santa Fe 52d pfd.					1	
1	1	....	Panhandle & Santa Fe 53d pfd.					1	
1	1	....	Panhandle & Santa Fe 54th pfd.					1	
1	1	....	Panhandle & Santa Fe 55th pfd.					1	
1	1	....	Panhandle & Santa Fe 56th pfd.					1	
1	1	....	Panhandle & Santa Fe 57th pfd.					1	
1	1	....	Panhandle & Santa Fe 58th pfd.					1	
1	1	....	Panhandle & Santa Fe 59th pfd.					1	
1	1	....	Panhandle & Santa Fe 60th pfd.					1	
1	1	....	Panhandle & Santa Fe 61st pfd.					1	
1	1	....	Panhandle & Santa Fe 62d pfd.					1	
1	1	....	Panhandle & Santa Fe 63d pfd.					1	
1	1	....	Panhandle & Santa Fe 64th pfd.					1	
1	1	....	Panhandle & Santa Fe 65th pfd.					1	
1	1	....	Panhandle & Santa Fe 66th pfd.					1	
1	1	....	Panhandle & Santa Fe 67th pfd.					1	
1	1	....	Panhandle & Santa Fe 68th pfd.					1	
1	1	....	Panhandle & Santa Fe 69th pfd.					1	
1	1	....	Panhandle & Santa Fe 70th pfd.					1	
1	1	....	Panhandle & Santa Fe 71st pfd.					1	
1	1	....	Panhandle & Santa Fe 72d pfd.					1	
1	1	....	Panhandle & Santa Fe 73d pfd.					1	
1	1	....	Panhandle & Santa Fe 74th pfd.					1	
1	1	....	Panhandle & Santa Fe 75th pfd.					1	
1	1	....	Panhandle & Santa Fe 76th pfd.					1	
1	1	....	Panhandle & Santa Fe 77th pfd.					1	
1	1	....	Panhandle & Santa Fe 78th pfd.					1	
1	1	....	Panhandle & Santa Fe 79th pfd.					1	
1	1	....	Panhandle & Santa Fe 80th pfd.					1	
1	1	....	Panhandle & Santa Fe 81st pfd.					1	
1	1	....	Panhandle & Santa Fe 82d pfd.					1	
1	1	....	Panhandle & Santa Fe 83d pfd.					1	
1	1	....	Panhandle & Santa Fe 84th pfd.					1	
1	1	....	Panhandle & Santa Fe 85th pfd.					1	
1	1	....	Panhandle & Santa Fe 86th pfd.					1	
1	1	....	Panhandle & Santa Fe 87th pfd.					1	
1	1	....	Panhandle & Santa Fe 88th pfd.					1	
1	1	....	Panhandle & Santa Fe 89th pfd.					1	
1	1	....	Panhandle & Santa Fe 90th pfd.					1	
1	1	....	Panhandle & Santa Fe 91st pfd.					1	
1	1	....	Panhandle & Santa Fe 92d pfd.					1	
1	1	....	Panhandle & Santa Fe 93d pfd.					1	
1	1	....	Panhandle & Santa Fe 94th pfd.					1	
1	1	....	Panhandle & Santa Fe 95th pfd.					1	
1	1	....	Panhandle & Santa Fe 96th pfd.					1	
1	1	....	Panhandle & Santa Fe 97th pfd.					1	
1	1	....	Panhandle & Santa Fe 98th pfd.					1	
1	1	....	Panhandle & Santa Fe 99th pfd.					1	
1	1	....	Panhandle & Santa Fe 100th pfd.					1	

(Special dividends not listed.)
Total sales of stocks—879,300 shares.
Total sales of bonds—$8,959,000.

MARKET REVIEW

[EXCLUSIVE DISPATCH]

NEW YORK, Oct. 19.—Today was again for the most part a day of drifting markets. On a light business stock-exchange prices held firm in the face of some isolated efforts to drive them down; cotton crossed the 30-cent line on the recovery today, wheat lost ground on news of large Canadian supplies and Russian exports and foreign exchange rates moved within as narrow limits as the stock market.

The continuing fall of the German mark was one of the few movements of distinctive character; it carried the price to a figure at which thirteen billion marks were needed to buy a dollar, as against ten billions on Thursday and a quarter of a billion a month ago. The franc did not decline today with the mark, but sterling went to the lowest figure since the first week of September, only 1 cent or so above the lowest of the year. Notwithstanding London opinion to the contrary, it is difficult to believe that this weakness does not reflect Great Britain's preparations for payment of the second interest installment on the debt to the United States. Action of sterling in connection with these payments, ought to be taken carefully into account by our debt commission as it prepares its forthcoming report to Congress on the policy regarding the rest of

BY HOWARD C. KEGLEY

No. 3 well of the Huntington Central Oil Company in the Huntington Beach field, which has been producing about 125 barrels of oil per day, is reported to have overcome the sand trouble which was believed to be holding down production, and with the installation of a new type of pump a production of at least 300 barrels is expected, according to company officials. The well is 2765 feet deep.

Well No. 2 of the Huntington Central Company, drilling of which was halted at 3627 feet, is to be placed on the pump to get production, officials of the company report. Water trouble was encountered at that depth, and in the effort to bridge it out percolation through the oil string was interfered with, so that the flow of oil was not sufficient for commercial production.

Packier Troubled

Packier No. 1 of the Henderson Petroleum Syndicate, which has had water trouble, has not yet solved its problem, although it is believed the source of the water has been located, according to president J. W. Henderson. It was thought that the hole would have to be recemented, but it was said yesterday that this may not be necessary. The well is in the Signal Hill field at Cherry and Hill streets.

The Barrie well of the Henderson Petroleum Syndicate has drilled out the plug and will be completed within three days, according to Mr. Henderson. The well is at Arabella and Cherry streets, in the Signal Hill field, and is down 4600 feet in practically proven territory, with splendid showings, it is asserted.

New Well Started

Mission Bell No. 1 well in Signal Hill on Columbia avenue, off Atlantic, has failed to recover tools dropped at 3590 feet, according to officials of the company, and the rig has been skidded and a new hole started, which is now down 900 feet. It is planned to take it to 4700 feet in the event trouble is not encountered.

Mission Bell No. 2 in the same location is reported down 3460 feet. It will be taken to 4650 feet.

Crude for September

According to figures collected by the American Petroleum Institute, Pacific Coast office, the total production of crude oil in California for September amounted to 25,762,437 barrels, an average of 858,750 barrels per day. This is an increase of 5547 barrels per day over August production.

Stocks increased during the month 2,272,774 barrels. The total stocks at the end of the month were 88,496,609 barrels. The total stock increase for 1923, up to September 30, was 24,211,681 barrels. Indicated consumption for September was 23,359,713 barrels, an average of 779,657 barrels per day. This is an increase of 70,450 barrels per day over August consumption.

Ninety-three wells were completed during the month, with an initial daily production of 139,960 barrels, compared with sixty-one wells completed during August, with an initial daily production of 118,423 barrels.

Getty Well In

Getty No. 6 well has been completed by the George F. Getty Company in the Signal Hill field, at 4836 feet. The flow is reported at 1500 barrels.

Ten Wells Coming In

Ten wells, distributed over a large area of the Signal Hill field are on the verge of coming in. With one exception the wells are located in proven territory. The list includes Henderson-Barry No. 1 and No. 2; Pan-American's Union Pacific No. 1 and No. 2; Anderson No. 2; Fisher No. 8; Herwick No. 11; Marine Nos. 10 and 18, and Shell's Cherry Hill No. 4.

Of these, the one well on the edge of production is Fisher No. 8, on the north side of Anderson street near Louis avenue. With bottom at the 4285-foot level, preparations were made yesterday to move in the rotary from Darnell No. 1, and drilling in will be started as soon as the machinery is rigged. H. Fisher, owner of the Fisher and Darnell wells, says that the No. 1 well is producing at the rate of 300 barrels a day.

The Pan-American Petroleum Company has three wells ready to be brought in. The Union Pacific No. 1 will probably be the first, and work is being rushed for its completion. The well is down 4992 feet. The oil string was cemented at that level. Operations at Union Pacific No. 2 well are to be held up until No. 1 is completed, it is said.

A third Pan-American well, known as Anderson No. 2, is being prepared for drilling-in, following a satisfactory production test. It was drilled to 4254 feet and it flowed at the rate of 5000 barrels when tested Wednesday night, reports state. In view of its location at the west base of Reservoir Hill, its showing is regarded as promising for the extreme eastern edge of the field.

Refinery Completed

The Rio Grande Oil Refining Company has just placed in operation at Vinvale, eight and one-half miles from this city, its new refinery, covering fifty-five acres of a 100-acre tract.

L. E. Lockhart, president of the company, says that the plant will handle 2500 barrels per day by the end of this month. It will have a capacity of 5000 barrels of crude per day, when in full swing.

The company has built a pipeline which extends from the George F. Getty lease in the Santa Fe Springs field to its new refinery. The plant was built to take care of a demand for gasoline which could not be supplied by the company's refineries in Texas and Arizona.

Is Incorporated

According to reports from Santa Ana the C. R. J. Oil Company of Los Angeles has just filed articles of incorporation in Orange county for a term of fifty years, with an authorized capitalization of $250,000. The directors are M. B. Cohn, Sam Rosenberg and J. Ward Cohen, all of Los Angeles.

CHICAGO EXCHANGE; PRICES, RANGE, SALES

[EXCLUSIVE DISPATCH]

CHICAGO, Oct. 19.—Range of the Chicago Stock Exchange today. Furnished by Logan & Bryan:

Sales	Stock—	High.	Low.	Close.
10	Amer. Ship.	70	70	70
20	Do. pfd.	82½	82½	82½
10	Armour "A"	27½	27½	27½
47	Armour Leather	7	7	7
70	Do. of Del., pfd.	89½	89½	89½
1,720	Bethlehem Motors, V. T. C.	3	3	3
75	Bunick	32	32	32
670	Borg	31½	32	31½
30	Borg & Beck	32½	32½	32½
200	Case P. P.	61	61	61
125	Chi. Pneu. Tool	45	45	45
25	Chi. R. I. & P. ctf. rec.	25½	25½	25½
25	Chicago & Chgo., Pfd.	17	17	17
200	Chi. C. C. Sy. pfd.	3	3	3
50	Chi. Motor Coach	19½	19½	19½
150	Comw. Edison	127	126½	126½
250	Cont. Motors	7½	7½	7½
10	Cudahy Pkg.	108½	108½	108½
10	Deere Co., pf.	97	97	97
150	Eddy Paper	33	33	33
25	Fair pfd.	97	97	97
100	Gill Mfg.	18	17½	18
75	Goodall	27	27½	27
40	Hoyt Metal	40½	40½	40½
40	Hupp	9½	9½	9½
100	Int. Proc. Tool	91	91	91
2,100	Libby, McNeil	7	7	7
5	Lindsay Light	3½	3½	3½
10	M. W. E.	30	30	30
100	Do. pfd.	93	93	93
70	Do. pfd. prior	96½	96½	96½
2,200	Mead	9	9	9
70	Do. A.	37	37	37
10	J. W. Murray Mfg.	13	13	13
200	National Leather	1	1	1
100	Phillips Sun	11	11	11
10	Pub. Svc.	97½	97½	97½
10	Do. pfd.	108	108	108
25	Quaker Oats	80	80	80
40	Rec Motors	19½	19½	19½
100	Reliance Mot. pfd.	85	85	85
6,100	Stewart Warner	64½	64½	64½
200	Swift Co.	101½	101½	101½
1,200	Swift Int.	18	18	18
1,200	J. R. Thompson	45	45	45
1,300	Carbide	47½	47½	47½
10	Do. Light, Pr.	97½	97½	97½
10	Do. Pr. pfd.	97½	97½	97½
10	Do. Pr. pfd.	97½	97½	97½
1,600	Utilities Com.	3	3	3
30	Vesta Battery	23	23	23
70	Weil	29	29	29
10	Weil Mfg.	10	10	10
50	Wrigley	112½	112	112½
1,625	Yellow Mfg. rights	1½	1½	1½
1,350	Do. A	1½	1½	1½
1,775	Yellow Taxi	118	118	118½

Short sales, 45,500.

POULTRY PRICES ON LOCAL MARKET

Hens, 3 lbs. and 3½ lbs., per lb. 23
Hens, 3½ lbs. and up, per lb. 25
Hens, colored, 4 lbs. and up, each, per lb. 28
Broilers, 1½ lbs. and up to 2½ lbs., per lb. 28
Broilers, 1½ lbs. and up to 2½ lbs., per lb. 28
Broilers, 2½ lbs. and up to 3½ lbs., per lb. 28
Broilers, 1½ lbs. and up to 2½ lbs., per lb. 28
Broilers, 2½ lbs. and up to 3½ lbs., per lb. 28
Capons, 6 lbs. and up, each, per lb. 40
Roosters, per lb. 17
Young Tom Turkeys, 15 lbs. up, per lb. 35
Young Hen Turkeys, 12 lbs. and up, each, per lb. 40
Hen Turkeys, dressed, 7 lbs. and up each, per lb. 40
Old tom turkeys, dressed, per lb. 30
Young Tom Turkeys, under 15 lbs., per lb. 35
Small young tom turkeys, under 12 lbs., lb. 35
Geese, light and heavy 20
Geese, 6 lbs. and up, each 30
Capons, 6 lbs. and up, each 50
Belgian Hares, 2 to 3½ lbs. 30
Belgian Hares, 3½ to 5 lbs. 35
Belgian Hares, all, any size 30

PETITIONS IN BANKRUPTCY

Harry E. and Stephen K. Jones, doing business as the Jones Construction Company, Los Angeles, filed a petition in bankruptcy in the United States District Court yesterday. The debts of the corporation are listed as $42,309.34; assets, $28,375.00.

D. D. Nickel, theatrical manager; liabilities, $2341; assets, nothing.

J. C. Brower, grader; liabilities, $1,508; assets, nothing.

Does It Pay

to keep important documents and other valuables in your home when, for a few cents a month, you can have complete security and many other advantages of this bank's Safe Deposit Department? Our vault parlors are second to none in America in respect to ultra-modern equipment, commodious appointments and reliable personal service to the customer.

THE MERCHANTS NATIONAL BANK OF LOS ANGELES

MAIN OFFICE SIXTH & SPRING PHONE 571-701 — MEMBER FEDERAL RESERVE RESOURCES $40,000,000 — BRANCH OFFICES SEVENTH & HOOVER, MAIN & WASHINGTON

STOCKS AND BONDS IN SAN FRANCISCO

SAN FRANCISCO, Oct. 19.—Following are the closing quotations and sales on the San Francisco Stock Exchange. Furnished by Hunter, Dulin & Co., members of the San Francisco and Los Angeles Stock Exchanges, ninth floor, California Bank Building.

STOCKS	Bid.	Asked.
Oil—		
Associated Oil	35½	35¾
General Petroleum com.	35½	37
Do. pfd.	97½	...
Holly Development	40	...
Holly Oil	5	...
Honolulu Oil	213	220
Mt. J. and M. & M.	7	8
North American Oil, Com.	117½	120
Pacific Oil	57¾	58½
Pennsylvania Operators	5	6
Reserve	400	...
S. F. & McKittrick	20½	21½
Shell Union	14½	14¾
Sour Dough	30	125
Standard Oil of Cal.	51½	51¾
Texas Consolidated Oil	190	...
Transcontinental Oil	200	225
Union Oil Associates	44	...
Ventura Oil Co.	23½	...
Insurance—		
Fireman's Fund	275	285
Home F. & M.	22	24
West Coast S. F. L.H.	37½	...
Western States Life	16	...
Utilities—		
Coast Counties Gas pfd.	83½	88
East Bay Water "A" pfd.	69½	69½
Do. B pfd.	72½	73½
Great Western Power pfd.	70½	71
North West Elec. com.	21½	22½
Do. pfd.	85½	90½
Pac. Gas & Elec. com.	73	73½
Do. pfd.	87½	88
Pac. Lt. & Pr. pfd.	94¼	95
S. F.-Sac. Short Line pfd.	...	86
San Jose L.&P. pr. pfd.	...	96
Cal. Edison com.	126½	127
Western Power pfd.	89	91
Sugars—		
Calamba Sugar pfd.	...	90
Hawaiian Commercial	45	50½
Hawaiian Sugar	35	36½
Honolulu Plantation	48	48½
Hutchinson Sugar	17½	...
Oahu Sugar	35	36½
Ola Sugar	5½	6
Onomea	40½	...
Pioneer Mills	27	...
Waialua	84	...
Bank—		
Amer. Bank of S. F.	120	130
Anglo Cal. Trust	110	200
Anglo London Paris	130	160½
Bank of Cal. N. A.	...	...
Bank of Italy	127½	...
Bankers Inv. Corp.	100	228
Commercial	200	223
Cont. Nat. Bank, Oakland	220	233
First National, Oakland	220	233
French-American Bank	140	166
Wells Fargo Nev. National	104	106
Miscellaneous—		
Alaska Packers	...	140
Alaska Pac. Mill. pfd.	...	75
Booth pfd.	67½	...
Booth Fisheries	72½	73½
Goodyear Cal. pfd.	87½	88
Hawaiian Pineapple	40½	...
Honokaa Sugar Co.	173	...
Marchand	...	...
Owl Drug pfd.	101	...
Paraffine Co.	97	97½
Sperry Flour Co. pfd.	92½	...
Do. com.	84	85
Virden Packing Co.	...	...
BONDS		
Albers Bros. 1st 7½s, 1942	...	102
Amer. Factors 8s, 1947	102	102½
Cal. & E. Ref. 5s, '37	96½	97
Cal. & Haw. Sug. 1st 7s, '37	104½	105½
Cal.-Or. Pwr. 1st 6s, '42	97½	...
Do. 1942	97½	...
Cal. Tel. & L. 1st 5s, '41	100½	100¾
City Inv. 1st 5s, 1933-34	97½	97¾
Coast Co. Lt. & Pwr. 5s, '50	98½	98¾
East Bay Water 5½s, 1952	100½	101
Do. 5s, 1952	99½	100½
Do. 7½s, 1950	104½	105½
Gen. Pet. 1st 5s, '39	97½	97¾
Great West. Pwr. 1st 5s, '46	97½	97¾
Do. 1946	97½	97¾
Do. 1946	97½	97¾
Do. 1946

I Handle Only High Class Securities

ROY T. WEST

STOCKS AND BONDS

910-911 Loew's State Theatre Building

Phone 823-324.

Will Trade Lots for

OIL UNITS

OIL STOCKS

MOTOR STOCKS

MORTGAGE STOCKS

AND OTHERS

And allow more than ma... ket price for stocks. Thes... lots have all improv... ments, three blocks fro... High School and car li...

Convert your stocks in... Real Estate and make...

"A PROFIT"

Address XY, Box No. 436, TIMES

...S WE ...AVE" ..."NO ...PLES"

...at a lot of ... would have ... had made ...avoided if ...mark.

JULIAN

...1-27 Loew's State ...ater Building

...roadway, Los Angeles, Cal. ...Metropolitan 6730

...venue Office is at 263 South ...h Avenue. 567-856

...is at 115 American Avenue, ...

...ice is at 514 Security Building, ...Fair Oaks 794.

...TIONAL OPENING

...nbrance. To the right man, who can ...rtion is offered with satisfactory ...

...R & CO—Stocks—Bonds ...SAL BLDG., PASADENA.

...rish Facts Against Grain Are Increasing

...

REAL TEAM FOR DREADNAUGHT

U.S.S. New York Will Have Scrappy Squad

Bill Struckus Expected to Shine in Backfield

Coach Eddie Durgin Forming Capable Eleven

Gobs of the battle fleet were long faces when the dreadnaught New York returned to her base at Los Angeles Harbor last week. It was not because the old battlewagon has a new set of 14-inch guns, that these signs of gloom were spread, but because Ensign Eddie Durgin this fall has under his wing the highest-powered tanbark outfit that ever swung Navy hammocks.

The New Yorkers, three times Fleet grid champions, are due for a come-back this fall. If experience, weight and ability mean anything. Mr. Durgin has been putting the squad under stiff workouts daily at Trona Field this week. They handle themselves and the ball as though they learned to walk and talk in a football tree.

FOUR STARS

Eddie Durgin has built his machine around these four men: Bill Struckus, halfback, who, with the assistance of Bill Ingram, severely walloped the Western Army eleven at Pasadena on Armistice Day, 1920; Simsona, tackle, the giant Hawaiian, who was the defensive star of the same game; Tiny Norton, fullback, two years with the U. S. S. New York squad; and George Chamberlain, halfback, so fast that the Washington Huskies couldn't catch him when the New Yorkers played them at Pullman this fall.

Let it be known also that Eddie Durgin is himself a football player. He was the backfield star of the Naval Academy eleven of 1920 and since graduation has been making a great name for himself in fleet football. He will play at quarter this season for the Knickerbockers.

BIG LINE

Durgin has a squad this year with a line averaging 179 pounds, from tackle-to-tackle, every man fast on his feet. The backfield averages 165 pounds strong. The line-up that is expected to bring the All-Navy title to the U. S. S. New York follows:

Player—Position.	Ins. exp.
Nelson, fullback	2
Struckus, halfback	2
Chamberlain, halfback	2
Durgin, quarter	2
Norton, left end	1
Finley, left tackle	1
Smith, left guard	1
Lyon, center	2
Nyberg, right guard	2
Simsona, right tackle	2
Overland, right end	1

Warren Leads in Shoot at Vernon Traps

Missing but one lone bird in the first 100 targets, W. G. Warren, the Chicago shooter, with his 99 score came out high in the first round of the eighth annual registered tournament of the Vernon Golf Club, started yesterday.

Warren, didn't go so good in the second round of 100 targets, but broke 95, enough however, to place him in the lead of the field for the day by a bird—score, 194.

H. W. Hancock and A. J. Stauber, each breaking 97, came in for the second-high honor on the first 100 birds. Not satisfied, Stauber got down to business in the last hundred and scored 96 kill, enough to win the trophy up for the high gun, and to place himself second in the field for the day with 193.

Third place for the day went to Bob Bungay, who got off to a poor start, missing two targets in his first event. Bungay scored 95 kills in each century or 190 for the day.

CASTERS IN TOURNEY

[BY A. P. NIGHT WIRE]

SEATTLE, Oct. 19.—A casting tournament, under the auspices of the Seattle Casting Club, will be held here Saturday. Veteran casters who have been carrying off all honors in the past are expected to be given stiff competition by new members who have joined the club.

MINING STOCKS IN SAN FRANCISCO

SAN FRANCISCO, Oct. 19.—Following are the closing quotations of the San Francisco Stock Exchange. Furnished by Logan & Bryan, 626 South Spring street.

Goldfield District—

	Bid.	Ask.
Booth	.02	.04
Blue Bull	....	.01
Comb. Frac.	....	.01
Florence	....	.02
Goldfield Con.	....	.02
Jumbo Extension	....	.03
Kewa	....	.01
Oro	....	.01
Red Top	....	.01
Manhattan District—		
Manhattan Con.	....	.03
White Cap	....	.04
Jim Butler	....	.02
Goldfield Gold	....	.01
Gardner Jack	....	.02
Great Bend	....	.02
Midway	....	.02
Eastern Kendall	....	.02
Red Hill Florence	....	.03
Candelaria District—		
Candelaria	....	.03
Burtess	....	.06
Columbia	....	.27
Dunlap	....	.10
Gilbert	....	.01
Gilmore	....	.06
Mineral Hill	....	.01
Nevada Wonder	....	.01
Rescue	....	.01
Tonopah Extension	1.00	1.05
West End	.75	.78
Tonopah Divide	....	.01
Other Districts—		
Bench Hills	....	.01
Bullfrog Mont.	....	.01
Bullfrog	....	.30
Gold Mountain	....	.06
Round Mountain	....	.09
United Western	....	.01
Dunlap	....	.10

STANDARD OILS

[Furnished by A. H. Cruy, 518 South Spring]

NEW YORK, Oct. 19.—Closing quotations:

	Close.			Close.	
	Bid.	Ask.		Bid.	Ask.
Anglo A.	13½	14½	Penn. Mex.	19	....
Buckeye O.	130	140	Prairie Oil	1167½	1177½
Chesebrough	74	75	Prairie P.	99	99½
Cosden	74	75	Ryan Cons.	165	175
Cs. Pet.	110	114	S. Pipe	82	85
Continental	32½	32¾	S. Oil	112	114
Eureka	60	70	S. W. P. Oil	75	80
Fairfield	102	106	S. Oil Ind.	35½	35½
Galena	49	50	S. Oil Kan.	32½	33½
Galena Pf.	94	96	S. W. P. Pf.	97	98
Houston	102	106	S. Oil N. Y.	41½	42
Illinois	104	106	S. Oil Ohio	270	275
Indiana	39	40	Texas	117	120
Kansas	21	22	Union Tex.	23	24
Kentucky	25	26	Vacuum	225½	226½
Mexican	25	26	Washington	15	20
Ohio Oil	38	39	Wyo. Oil	230	....
Pet. Pet.	18	19	Imperial	32	33½

Redlands and Pomona Fight 7-to-7 Draw

[EXCLUSIVE DISPATCH.]

POMONA, Oct. 19. — Pomona and Redlands High School football teams battled fiercely here this afternoon to a 7-to-7 tie. The game brought back memories of a year ago when the two elevens played two tie games in an effort to settle the championship of the Citrus Belt League.

Redlands drew first blood during the closing minutes of the first quarter. On a succession of line bucks by Mosco, Bell and Sutt, the ball was carried to the Pomona 10-yard line. On the fourth down Sutt bucked through right guard for the only Redlands touchdown and immediately placed the ball between the uprights for the extra digit.

The second quarter was a seesaw. Early in the third period Pomona took the ball from the center of the field to the Redlands 20-yard line on a series of brilliant passes, Hartman to Williams. On the second down Williams snagged a pretty fifteen-yard pass and fell behind the goal posts for Pomona's only touchdown. Hartman evened the score by kicking goal.

The line-ups:

Pomona (7.)		Redlands (7.)
Gray	L.E.	Babbitt
Carpenter	L.T.	Draper
Bailey	L.G.	Smith
Bennett	C.	Bynon
Leaf	R.G.	Sousa
Mathews	R.T.	Bleuh
Gurre	R.E.	Thompson
Hill	Q.	Jenkins
Williamson	R.H.	Bell
Lewis	L.H.	Mosco
McCann	F.	Sutt

SCORE BY QUARTERS

Pomona	0	0	7	0—7
Redlands	7	0	0	0—7

Substitutions—For Pomona, Bardon for Williamson, Williamson for Gurre, Harman for Lewis, Lewis for Harman, Masters for Mason, Lewis for Gray, Garray for Lewis. For Redlands, Reid for Gurrey, C. Williamson for Spalding; for Sousa, Tedder for Mosco, Gilmore for Tedder, Mosco for Gilmore, Mosco for Tedder, Sousa for Mosco.

Nebraska and Kansas Grids Hook Up Today

[BY A. P. NIGHT WIRE]

KANSAS CITY (Mo.) Oct. 19.—The traditional battle between the University of Kansas and the University of Nebraska, which will be decided at Lincoln this year, will headline the football program in the Missouri Valley Conference this week with two other conference games. Ames will meet the Kansas Aggies eleven at Ames and Washington University of St. Louis will meet the University of Oklahoma at Norman. Grinnell will play Cornell College and the University of Missouri will play St. Louis University in the nonconference games of the day. Drake will be idle.

Washington University and Oklahoma will play tomorrow for temporary ascendency in the second division as each team has suffered one defeat.

Illinois is conceded to have the edge on Iowa as a result of the Illini triumph over Nebraska, and the showing Iowa made against Prudue a week ago. Northwestern has been flaunting "beat Chicago" as its battle cry, and threatens to upset the Maroons with an aerial attack.

The Wisconsin-Indiana game at Blomington is expected to reveal the strength of the Badgers, who have been slow in starting this season. The Minnesota eleven, after two practice games, which they won by narrow margins, figures to take North Dakota into camp.

ST. AGNES ELEVEN TRIMS POLY HIGH

St. Agnes High School's football eleven continued its winning streak yesterday by defeating the lightweight team from Polytechnic by the score of 26-to-0. The game was played on the Jefferson field. The scoring was mainly due to a clever mixing of the open and close styles of attack, Brady and Gersch figuring on the receiving end of several long tosses from Quarterback Tappeiner. In the third quarter J. Bellefontaine intercepted a forward pass and dodged fifty yards through a broken field until downed on the 5-yard line by Carroll, whose defensive play was a shining light on the Poly side. Carroll pulled off a beautiful end run toward the end of the game, but the St. Agnes substitutes staved off the threatening touchdown. The line-up:

St. Agnes (26)		Poly Lightweights (0)
Gersch	L.E.	Trusdale
Christensen	L.T.	Eskelson
Vivona	L.G.	Stadtman
O'Brien	C.	Stadtman
Conway	R.G.L.	Pontcille
Weitzman	R.T.L.	Hall
Brady	R.E.L.	Brooks
Tappeiner	Q.	Carroll
J. Bellefontain	L.H.B.	Bishop
D. Bellefontain	R.H.L.	Cirino
Ryan	F.B.	Patterson

Referee, Martin; head linesman, Miller.

MRS. ROSENTHAL IS TOURNAMENT WINNER

[EXCLUSIVE DISPATCH]

ONTARIO, Oct. 19.—Mrs. Curt Rosenthal of Hillcrest Country Club won the honors in the tournament against par staged by the Women's Auxiliary of the Southern California Golf Association on the course of the Red Hill Country Club, three up, it was announced this evening.

Mrs. Owen Moore of Annandale Golf Club won the nine-hole contest three up. The low net score for eighteen holes went to Mrs. Charles Eugene Grier of Red Hill with a score of 82. The special trophy donated by A. L. Swift, president of the Red Hill Club, for the low gross score 18 holes went to Mrs. G. H. Midgley of Los Angeles Country Club with a score of 92.

CHACOLET FAVORITE

[BY A. P. NIGHT WIRE]

LATONIA (Ky.) Oct. 19.—A field of six thoroughbreds has been entered overnight for the $15,000 added Latonia Cup race at two and one-quarter miles, to be run at the Latonia track tomorrow. Chacolet, the mare which won the Latonia special at the present meeting, will likely be installed the favorite in the betting for the cup event.

PARIS OLYMPICS GREATEST

[BY A. P. NIGHT WIRE]

NEW YORK, Oct. 19.—A prediction that the Paris Olympiad next year will prove the greatest set of international games in history, was made today by Col. A. G. Mills, who returned on the steamship President Harding after a trip of several months abroad as an official envoy of the American Athletic Union.

Michigan and Ohio State to Collide Today

[BY A. P. NIGHT WIRE]

CHICAGO, Oct. 19.—Three of the most important games bearing on the Western Conference football championship will be decided tomorrow.

Michigan and Ohio State, acknowledged as two of the strongest teams in the Big Ten will collide at Ann Arbor, while Illinois and Wisconsin will base their championship hopes on the showing against Iowa and Indiana, respectively.

Chicago will meet Northwestern in its annual battle at Stagg Field, while Minnesota will come to gripe with North Dakota at Minneapolis, and Purdue will play Wabash at Lafayette.

In spite of the close call the Wolverines had against Vanderbilt a week ago, Coach Yost's machine is regarded as one of the strongest in the Mid West. Ohio has displayed a forward passing machine that can be counted on to do its share of work against the Yost men.

Michigan also boasts a strong aerial attack and tomorrow's game probably will bring out some spectacular forward passing.

SAN BERDOO RUNS WILD OVER CHAFFEY

[EXCLUSIVE DISPATCH]

SAN BERNARDINO, Oct. 19.—In the opening tilt of the Citrus Belt League, the San Bernardino High eleven, playing brilliant football, downed the Chaffey Union team, 33 to 0. It was the first victory for the Cardinal squad in league play in three years.

From the kickoff to the final whistle, the Cardinals outclassed the Chaffey Tigers, scoring twice in the first quarter on a series of forward passes and line bucks. With the ball in midfield, Wolf tossed to Duke for thirty yards and from the ten-yard line, Capt. Norman Haydis backed the ball through the Chaffey line for the first touchdown. Haydis again bucked the ball over in the first quarter.

Chaffey never once threatened the Cardinals.

The line-ups:

San Bernardino (33)		Chaffey (0)
Plunkett	L.E.R.	Thomas
Whipps	L.T.R.	VanPelt (C.)
Marcus	L.G.R.	Evans
Hall	C.	Lockett
Anderson	R.G.L.	Gibbs
Ward	R.T.L.	Polley
Williams	R.E.L.	Hall
Wolf	Q.	W. Thomas
Moore	R.H.L.	Hall
Duke	L.H.R.	Stultz
Haydis	F.	F. Bauer

WHITTIER STATE IS EASILY SUBDUED

[EXCLUSIVE DISPATCH]

ORANGE, Oct. 19.—Handicapped by weight, the Whittier State football team was unable to match strength with Coach Davis, Orange High School prep squad and went down to an overwhelming defeat, 42 to 0, here this afternoon. Orange made its first score a few minutes after the game opened, Brubaker, burley Orange fullback, made a fifteen-yard dash through the line and on the next play, Spencer, right half, plunged through the Whittier left side for ten yards and touchdown.

Before the first quarter ended, the Orange men had piled up a 19-to-0 score.

The line-ups:

Orange (42)		Whittier (0)
Suffern	L.E.R.	Wesley
Lloyd	L.T.R.	Smith
Highard	L.G.R.	McCleary
Thompson	C.	Keltner
Meyer	R.G.L.	Morton
Pyle	R.T.L.	Prasla
Weakley	R.E.L.	Dunscomb
Krueger	Q.	Bryant (C.)
Spencer (C.)	R.H.L.	Allen
Nichols	L.H.R.	Miller
Brubaker	F.	Butler

Touchdowns: Orange, Spencer, 3; Krueger, 2; Durrell, 1. Place kick: Nichols.

REDLANDS YOUTH WINS GOLF HONORS

[EXCLUSIVE DISPATCH]

REDLANDS, Oct. 19.—Phillips Finlay, son of Mr. and Mrs. J. R. Finlay, Fountain and South avenues, a product of Redlands Country Club, made a name for himself in golfing on Long Island this summer. The boy, he is only 13, won the Pitcher president's cup and the Pitcher club ringer tournament, won the Tray-Tombstone tournament, the Medal Governors Cup championship, the Medal Presidents Cup championship, a cigarette box in an invitation tournament, an ash tray and before going east won the vase in Redlands Invitation for the best gross.

Here are his best records: June 19, Westhampton, 89; June 19, Westhampton, 78, played two rounds that day; June 21, Engineers, 76; June 21, North Hempstead, 81; June 24, Rockaway Hunt Club, 82; July 11, Wheatley Hills, 76; July 9, Shinnecock, 96; July 19, National, 93; July 19, Garden City, Long Island open he made a 76, an 85, a 79 and an 81, making a total of 991. For twelve rounds on eight new course. The average was 82.5.

SPORTSMEN TO USE PROTECTIVE METHOD

[EXCLUSIVE DISPATCH]

TUCSON (Ariz.) Oct. 19.—Tucson sportsmen are organizing a game protective and preparation association, on the basis of a part of the membership of the Tucson Natural History Society. It will affiliate with the State Sportsmen's Association. Near Tucson is a State game refuge, embracing the whole of the Santa Catalina Mountains. It is declared that the refuge already has demonstrated its value in permitting the maturity of deer, which are spreading their ranges into the Rincon and other mountain sections near by.

OARSMEN KEEP BUSY

[BY A. P. NIGHT WIRE]

PORTLAND (Or.) Oct. 19.—Reed College oarsmen are putting in all available time these autumn days rowing on the Willamette River. Anton Lindstrom of Chinook, Wash., captain of the crew that raced a University of Washington freshman eight last spring, is captain of the crew this year.

COLLEGE POLOISTS MEET

[BY A. P. NIGHT WIRE]

CORVALLIS (Or.) Oct. 19.—Stanford University will meet Oregon Agricultural College here tomorrow in the first intercollegiate polo game to be played on the Pacific Coast. Stanford has a strong team, having won from the University of Oklahoma and Arizona this year.

SHIPPING and Los Angeles Harbor NEWS

SHIPPING

PORT INDEX
OUTER HARBOR

Berth No. Allotted to
16—General Petr. Corp.
34-46—S. H. Dock & Wharf Co.
51-56—S. H. Dock & Wharf Co.
58—Municipal Cotton Compress.
57-58—Lottkemoeller S.S. Co.
60—Amer.-Haw. Line (inclnd. loading.) Mexican States Line.

SAN PEDRO DISTRICT

73-76—E. K. Wood Lbr. Co.
84-85—Pac. Wharf Co.
94—U. S.
85—Public Ferry.
86—So. Pac. Wharf.
86—Pasadena and White Fleet Line.
88—7 am and safe ferry.
90—Swayne & Hoyt.
91—Open assignment.
92—San Pedro Lbr. Co.
93-96—Kershaw-Cramer Lbr. Co.
97-101—Standard Oil Co.
102-108—L. A. Shipbldg. & Dry Dock Co.
110-120—Associated Oil Co.

WILMINGTON DISTRICT

130-151—Union Oil Co.
152-154—Pac. S.S. Co. (Admiral Line.)
155—Los Angeles S.S. Co.
157—Open.
158—Swayne & Hoyt.
159—Williams Line and S. L. Kreider, agt.
160—Smith & Barker, & Latham, agts.
162—Shell Co. of Cal.
173-175—Pan-Midway Petr. Co.
176-178—Union Terminal.
187—C. J. Lebsack, agt.
188-189—McCormick Lbr. Co.
190-195—Dillon Lbr. Co.
200—Consolidated Lbr. Co.
201-204—California Yacht Club.
205—Municipal Shipyards.
206—Pacific Mail S.S. Co.
208-220—Berth No. 208 reserved for Union Oil Co.

TERMINAL ISLAND

219-223—Hammond Lbr. Co.
232—Crescent Wharf & Co.
233-a-b-c—General Petr. Corp.
233-d-e-f—Robinson Shipbldg. & D. D. Co.

[Hours for Marine Exchange Locknot Station Official Time of arrival and departure of vessels passing Breakwater Light, under Pilot jurisdiction of both entrances.]

ARRIVED AT THIS PORT

FRIDAY, OCTOBER 19

Motorship FRANK LYNCH, Capt. Hannaratan, from Honolulu, 8 a.m.; partial cargo of lumber for Hammond Lumber Company.

Steamer FLAVEL, Capt. Johnson, Gray's Harbor, 7:02 a.m.; cargo of lumber for Hammond Lumber Company.

Steamer SUWANEE, Capt. Wister, San Pedro, 7:20 a.m.; general cargo for Transmarine Line.

British steamer CANADIAN VOLUNTEER, Capt. Edgecomb, Ocean Falls, 1:19 a.m.; newsprint paper and general cargo for Canadian Government Merchant Marine.

The steamer CLEMENT SMITH, Capt. Cunningham, Philippines, 7:30 a.m.; in ballast to load oil for American-Hawaiian Steamship Company.

Tank steamer AGWILAKE, Capt. Willard, New York, 10:15 a.m.; in ballast to load oil for Ward Line.

Tank steamer AGWISMITH, Capt. Small, New York, 10:55 a.m.; in ballast to load oil for Ward Line.

Tank steamer R. J. HANNA, Capt. Wallace, Richmond, 1 p.m.; in ballast to load oil for Standard Oil Company.

Steamer M. S. DOLLAR, Capt. Tasker, Marshfield, 1:15 p.m.; general cargo for Robert Dollar Company.

Steamer YALE, Capt. Sair, San Diego, 1:45 p.m.; passengers and freight for Los Angeles Steamship Company.

Tank steamer BETHELRIDGE, Capt. Ross, New York, 4:45 p.m.; in ballast to load oil for Walter S. Dole.

Steamer WEST PROSPECT, Capt. Martin, San Francisco, 4:30 p.m.; to load additional general cargo for Struthers & Barry.

Tank steamer ALDEN ANDERSON, Capt. Olsen, Avon, 5:05 p.m.; in ballast to load oil for Associated Oil Company.

Swedish motorship LIMA, Capt. Blixstrom, Gothenburg, 11:30 p.m.; general cargo for W. R. Grace & Company.

DEPARTURES

FRIDAY, OCTOBER 19

Tank steamer W. S. MILLER, Capt. Badger, Richmond, 7:10 a.m.; 76,159 barrels of oil for Standard Oil Company.

Steamer WALTER A. LUCKENBACH, Capt. Hunter, 7:20 a.m.; general cargo for Luckenbach Line.

Tank steamer HOVEN, Capt. Selling, Port San Luis, 9:30 a.m.; in ballast to load oil for Struthers & Barry.

Steamer NOYO, Capt. Bostrom, Fort Bragg, 10:25 a.m.; in ballast to load lumber for Union Lumber Company.

Steamer FLORENCE OLSON, Capt. Johansen, Umpqua River, 12:20 p.m.; in ballast to load lumber for local ports.

Steamer R. W. BAXTER, Capt. Roberts, Vancouver, 2:20 p.m.; in ballast to load poles and piling for J. H. Baxter & Company.

Steamer KATHERINE, Capt. Dormack, Tacoma, 2:20 p.m.; balance of cargo of lumber loaded at Eureka.

Steamer YALE, Capt. Sair, San Francisco, 4:35 p.m.; passengers and freight for Los Angeles Steamship Company.

Tank steamer BETTERTON, Capt. Rhodes, New York, 7:30 p.m.; 76,446 barrels of oil for Standard Oil Company.

Dutch tanker INDIA, Dunder-Jensen, Tampico, 8:20 p.m.; 68,000 barrels of oil for Shell Oil Company.

Tank steamer LEBED, Capt. Gilbert, st. Elmo, 8:15 p.m.; 64,000 barrels of oil for General Petroleum Company.

Tank steamer LA BARRA, Knudsen, Vancouver, 6:35 p.m.; 72,000 barrels of oil for Union Oil Company.

Steamer SANTA MALTA, Vaird, San Francisco, 8:25 p.m.; balance of cargo of lumber loaded at Baltimore for Pacific Mail Steamship Company.

Tanker HULACO, Capt. Anderson, Avon, 4:53 p.m.; 72,000 barrels of oil for Associated Oil Company.

British steamer CANADIAN VOLUNTEER, Capt. E. Cline, Ocean Falls, 9:35 p.m.; freight for Canadian Government Merchant Marine.

DUE TO ARRIVE

8 p.m. to Midnight

Steamer K. K. STETSON, Capt. Boyd, Gray's Harbor; cargo of lumber for local ports.

Steamer WELLESLEY, Capt. Bahnke, Gray's Harbor; cargo lumber for K. K. Wood Lumber Company.

DUE TO DEPART

8 p.m. to Midnight

Steamer SANTA INEZ, Capt. Lagunetar, with 30 passengers, Ross Mahoney in tow, Puget Sound; in ballast to load lumber for San Pedro.

Schooner ROSE MAHONEY in tow of steamer Santa Inez, Puget Sound; in ballast to load lumber for local ports.

Tank steamer R. J. HANNA, Capt. Wallace, Richmond; 97,653 barrels of oil for Standard Oil Company.

CARGO VESSELS DUE TO DEPART

SATURDAY, OCTOBER 20

Tank steamer H. H. ROGERS, for New York, cargo of oil for Standard Oil Company.

Steamer IDAHO, for Aberdeen, in ballast to load lumber for Wilson Bros. & Co.

Steamer JUVIONY, for Santa Barbara, partial cargo of lumber for Linde Navigation Company.

Tank steamer MOJAVE, for Tehuantepec, cargo of oil for General Petroleum Company.

Steamer POINT ARENA, for Willapa Harbor, in ballast to load lumber for Hammond Lumber Co.

Steamer RAYMOND, for Raymond, in ballast to load lumber for this port.

Steamer RYDER RANIFF, for San Diego, balance of cargo of lumber loaded at Columbia River ports.

Steamer WILMATON, for San Francisco, balance of general cargo loaded at New York for Elder & Mittendorff Line.

Tank steamer AGWISMITH, for New York, cargo of oil for Ward Line.

Tank steamer AGWILAKE, for Baltimore, cargo of oil for Ward Line.

Tank steamer CLEMENT SMITH, for Fall River, cargo of oil for American-Hawaiian Steamship Company.

Steamer ALDEN ANDERSON, for Avon, cargo of oil for Associated Oil Company.

Steamer IOWAN, for New York, general cargo for American-Hawaiian Steamship Company.

Tank steamer COALINGA, for Bilbao, cargo of oil for Union Oil Company.

Steamer MONTPELIER, for Hamburg, general cargo for United American Line.

PASSENGER SCHEDULE

TO ARRIVE

Oct. 20—Waimea, San Francisco, 6 a.m.
Oct. 20—Humboldt, San Francisco, 8 a.m.
Oct. 20—Harvard, San Francisco, 10 a.m.
Oct. 20—Admiral Farragut, Puget Sound, 3 p.m.
Oct. 21—Yale, San Francisco, 10 a.m.
Oct. 21—Harvard, San Diego, 2 p.m.
Oct. 21—President Harrison, Buenos Aires, 7 a.m.
Oct. 22—Admiral Evans, Portland, 6 a.m.
Oct. 22—Hartwood, San Francisco, 6 a.m.

TO DEPART

Oct. 20—Harvard, San Diego, 3 p.m.
Oct. 20—Waimea, San Francisco, 3 p.m.
Oct. 20—Humboldt, San Francisco, 8 p.m.
Oct. 20—Calawali, Honolulu, 12 noon.
Oct. 21—Admiral Farragut, Puget Sound, 11 a.m.
Oct. 21—Harvard, San Francisco, 4 p.m.
Oct. 22—Admiral Evans, San Diego, 5 p.m.

VESSELS IN PORT

(See Port Index for Berth Locations)

Steamer Avalon (Wil. Trans.) 183
British steamer Alsterdyk ..... Anchor
Tank steamer Esterton ..... Anchor
Tank steamer Helmsridge 101
Schooner Ramona 105
Steamer Cabrille ..... Anchor
Yacht Chanaya 184
Steamer Chiswell 139
Steamer Dirnonart 139
Steamer Esther Johnson 75
Steamer Everett 82
Motorship Frank Lynch 202
Steamer Flavel 295
Yacht Frontiersman ..... Anchor
Barge Griffon 700
Tank steamer H. H. Rogers 104
Tank steamer Idaho ..... Anchor
Steamer Howlett Hall 700
Steamer Hermosa 194
Steamer Idaho 70
Steamer Juriony 117
Swedish motorship Lima 1,000
Tank steamer Mokiana 101
Barkentine Makawell ..... Anchor
Barkentine Mendocino 1
Tank steamer Mojave 309
Bridge steamer M. S. Dollar 197
Steamer Peter Iredale 54
Tug Peacock 263
Motorship Principio 94
Steamer Robin Adair 1,000
Steamer Raymond 73
Steamer Ryder Haniff 97
Auxiliary schooner Sequoia ..... Anchor
Schooner Spraymay ..... Anchor
Yacht Sultana 15
Tank steamer Socorro 1,000
Steamer Susanrioco 51
Steamer Virginia, Olson 97
Motorship 1,000
Steamer Winslow 157
Steamer West Prospect 156

ARRIVALS AND CLEARANCES AT WORLD'S PORTS

[BY A. P. NIGHT WIRE]

SAN FRANCISCO, Oct. 19.—Arrived: Admiral Farragut, 6:40 a.m., Seattle; Asuncion (British.), 5:10 a.m., Balboa; Charlie Watson, 8:20 a.m., Tacoma; Star of Greenland, 11:10 a.m., Loring; Sadie, President Lincoln, 12:50 a.m., Honolulu; Cape Cleir, 1:15 p.m., Portland.

EUREKA, Oct. 19.—Arrived: Centralia, 6:40 a.m., San Francisco; Martha, 6:45 a.m., Smith River; Casco, 7:45 a.m., San Francisco; Ward, 11:10 a.m., Trinidad.

Departed: Wallesley, for Los Angeles, 4:45 p.m.

ASTORIA, Oct. 19.—Departed: Anne Hanify, 9 p.m., Mission Harbor; Canadian Miner (Brit. str.), 9 p.m.; Oct. 18, motorship Sierra, 10 a.m., San Francisco; Oct. 19, Yucatan, 7:30 a.m., Honolulu.

PORTLAND (Or.) Oct. 19.—Arrived: Asuncion (Brit.), 5 p.m., San Francisco; Indiana (British.), 5 p.m., Port Angeles; motorship Dreadnought, 5 p.m., Puget Sound.

SEATTLE, Oct. 19.—Arrived: Achilles, 6:35 a.m.; Janet, 10 p.m.; Kamaloa, yesterday; Tahoma, 7:30 a.m.; Admiral Evans, 7:45 a.m.; Canada, 9:45 p.m., San Francisco; Yuma, Mara, 8:30 a.m., Everett; Admiral Watson, 7:30 a.m., Tacoma; Sidney, 9:30 a.m., Bremerton.

Departed: Canada, 6:30 a.m., Tokohama; Sidney, 9:45 a.m., Everett; Bremerton, 10 p.m., Shanghai.

VANCOUVER (B. C.) Oct. 19.—Arrived: Lapwai, 2 a.m., Port San Luis; Tahiti Maru, 7 a.m., Yokohama; Oct. 18, Eagle Harbor, 7 p.m., Departed: Empress of Canada, yesterday, Hongkong.

VICTORIA (B. C.) Oct. 19.—Arrived: Dorothy Alexander, yesterday, Seattle.

Departed: Dorothy Alexander, yesterday, San Pedro.

EVERETT (Wash.) Oct. 19.—Arrived: Sudbury, 1:45 a.m., Seattle.

Departed: Roscoe, 2:15 a.m., Seattle; W. R. Chamberlain, 5 p.m., Seattle.

BELLINGHAM, Oct. 19.—Arrived: Sunland, 10 a.m., Seattle.

Departed: Hollis, 9 p.m., Sydney; Hesselius, yesterday, Philadelphia.

PORT GAMBLE, Oct. 19.—Arrived: Tenmile, 4 p.m., Port Ludlow.

RAYMOND (Wash.) Oct. 19.—Arrived: Boise, yesterday, Seattle.

Departed: Yellowstone, yesterday; Charles Christensen, yesterday, Los Angeles.

TACOMA (Wash.) Oct. 19.—Arrived: San Diego; William Chamberlin, Jr., during night, Seattle.

Sailed: Achilles, 6:30 a.m., Manila; Tacoma, 6 a.m., Boston; Rosecrest, 3 p.m.; Donna Lane, 5 p.m., Los Angeles; Roanoke, during the night, Seattle.

ABERDEEN (Wash.) Oct. 19.—Arrived: 19th, steamer Alsterdyk, Carlson, Hamburg; Dorset, Dalzell, Los Angeles; Atlas, Richmond; Ayesha, Mara, Japan.

Sailed: 19th, steamer George I. Olson, Los Angeles; 19th, steamers Columbia G. Sudden, Edna Christensen, Los Angeles; Cades, San Francisco; Atlas, Richmond.

SAN DIEGO, Oct. 19.—Arrived: Grays, Santa Catalina, 12 midnight; Pinole, Santa Catalina, 2 a.m.

Departed: Yale, San Francisco, 9 a.m.; Rosecrest, Los Angeles, 5 p.m.

ARRIVED

Asuncion, New York, Oct. 19, Southampton.
Brenen, New York, Oct. 19, Bremen.
President Harding, New York, Oct. 19, Southampton.
Sevilla, Brenen, Oct. 15, New York.
Mary II, Christiania, Oct. 15, New York.
President Roosevelt, Bremen, Oct. 18, New York.
Finland, Plymouth, Oct. 12, New York.
Westphalia, Hamburg, New York.
Canada, St. Michaels, Oct. 17, New York.
Cleveland, Cherbourg, Oct. 18, New York.
Oscar II, Copenhagen, Oct. 16, New York.
Pierre, Havre, Oct. 17, New York.
Caronia, Cherbourg, Oct. 14, From San Francisco.

New York, Oct. 19.—Cardenas, San Francisco; Arvidsjur, San Francisco; Santa Rosa, Los Angeles; Matinicock, Los Angeles; John D. Rockefeller, William G. Warden, Los Angeles.

SAILED

Hannaway, Kobe, Oct. 16, Portland, Or.
Durazzo, New York, Oct. 19, Los Angeles.
Winona, Antwerp, Oct. 19, Los Angeles.
Los Angeles; J. S. Baxter, Los Angeles; C. O. Donnell, Los Angeles; W. S. Rheem, Los Angeles.
Cadiz, San Francisco; Santa Rosa, San Francisco; Los Angeles.
Durango, Los Angeles; Montana, Tampico.

NAVAL ORDERS

[EXCLUSIVE DISPATCH]

WASHINGTON, Oct. 19.—Naval orders:
Lieut. J. Rowbotham to U.S.S. Severton.
Lieut. Gordon Hutchins to U.S.S. Humphreys.
Lieut. F. T. Montgomery to home.
Lieut. W. M. Percifield to U.S.S. R-2.
Lieut. D. L. Trautman to U.S.S. R-1.
Lieut. R. A. Zahrer to U.S.S. Moody.
Lieut. H. E. Barrow to U.S.S. Hawthorne.
Lieut. H. E. Barrow to U.S.S. Hawthorne.
Lieut. W. Connelly to U.S.S. Whipple.
Lieut. C. C. Olsen to U.S.S. Sinnabar.
Lieut. A. H. Dewsbury to U.S.S. Henshaw.
Lieut. R. L. Hoff to U.S.S. Meyer.
Lieut. W. Hoffhigh to U.S.S. Sinclair.
Lieut. C. G. MacKinnon, resigned.
Lieut. M. Montgomery to U.S.S. Moody.
Lieut. H. Mattingly to U.S.S. Sinclair.
Lieut. R. F. Nemat to U.S.S. Kennedy.
Lieut. C. R. Pratt to U.S.S. Decatur.
Lieut. C. R. Pratt to U.S.S. Hawthorne.
Lieut. H. F. Sasse to U.S.S. Moody.
Lieut. A. H. Small to U.S.S. Meyer.
Lieut. A. H. Small to U.S.S. Moody.
Lieut. F. G. Wrenn to U.S.S. Moody.
Ensign C. R. Bushnell to U.S.S. Decatur.
Ensign R. H. Chapman to U.S.S. Sinclair.
Ensign R. H. Cunningham to U.S.S. Moody.
Ensign H. E. Indest to U.S.S. Decatur.
Ensign Nathan Green to U.S.S. Meyer.
Ensign R. C. Greenwold to U.S.S. Doran.
Ensign R. L. Howell to U.S.S. Decatur.
Ensign R. R. Jackson to U.S

WHAT'S DOING TODAY

Huntington Park exhibits show, Floyd L. King director, all day.
Football, University of California, Southern Branch, vs. Loyola College, Moore field, 2:30 p.m.
Football, Caltech vs. Pomona College, at Tournament Park, Pasadena.
Football, Occidental vs. Stanford, at Collamer, Hyperion Park, 2:30 p.m.
Palmetto University Builders' banquet, Pradia's Banquet hall, 741 South Broadway, 8 p.m.
Lecture on "Success," Trinity Auditorium, evening; Harriett Olsen Roberson, speaker.
Oregon State Society meeting, Garfield Hall, 730 South Grand, evening.
Canadian Society meeting and dance, Gamut clubhouse, evening.
South Dakota State Society meeting, Victory Post Hall, evening.
Associated Alumni of Friends Colleges banquet, Whittier College, Whittier, evening.
University of Kansas Alumni Association has hot picnic, Sycamore Grove, 1:30 p.m.
Philharmonic Orchestra concert, Philharmonic Auditorium, evening.
Free permanent California exhibit, scenic motion pictures, State Exposition Building, Exposition Park, 10 a.m. to 5 p.m.
Los Angeles Museum exhibit, Exposition Park, 10 a.m. to 4 p.m.
Southwest Museum exhibit, Southwest Museum, afternoon.
Chess and Checkers, room 329, Union League Building, Second at Hill, 7 a.m. to 12 p.m.
Concert, Westlake Park, evening.
Dancing, Cinderella Roof, Sixth and Olive, evening.
Jubilee carnival, Thirty-second and Long Beach, all day; benefit Disabled Veterans of World War.
Illustrated lecture and scenic motion pictures, Chamber of Commerce, 10 a.m. and 1 p.m.

MOTION-PICTURES:
Alhambra, Hill between Seventh and Eighth, Richard Barthelmess in "The Fighting Blade."
California, Eighth and Main, Marion Davies in "The Little Old New York."
Criterion, Grand at Seventh, Charles Chaplin's "A Woman of Paris."
Clune's, Broadway, Broadway, between Fifth and Sixth, "The Fog."
Grauman's Hollywood, McCadden Place and Hollywood Boulevard, "The Covered Wagon."
Grauman's Rialto, Eighth and Broadway, Pola Negri in "The Spanish Dancer."
Grauman's Metropolitan, Sixth and Hill, May McAvoy in "Her Reputation."
Hamburger's Million Dollar, Third and Broadway, "The Courtship of Myles Standish."
Loew's State, Seventh and Broadway, "The Masked Mask."
Miller's Ninth and Main, Charles Brabin's "El Dago."
Mission, Ninth and Broadway, Mable Normand in "The Extra Girl."
Symphony, Sixth and Broadway, Buster Keaton's "The Electric House."
Tally's Broadway, Broadway and Eighth, "If Winter Comes."

STAGE:
Little Egan, 1224 South Figueroa—"Getting Gertie's Garter."
Majestic Theater, Ninth and Broadway—Marjorie Rambeau in "The Road Together."
Mason Opera-house, 127 South Broadway—"So This Is London."
Morosco, 744 South Broadway—"The Gold Digger."

VARIETIES:
Orpheum, 823 South Broadway—Mr. and Mrs. Blake Hamilton in "Dangerous Advice."
Pantages, Seventh and Hill—Jeanette Hansen in "The Girl Who Came Back," and Viola Dana in "Chivalry and Romance."
Hippodrome, Main and Fourth—"The Street of New York."
Burbank, Sixth and Main — "Burbank Baby Bulletin."
Hillstreet, Eighth and Hill—Louise Lovely in "A Day at the Studio."

RADIO:
KNX, THE TIMES, 395 meters.
12:30 to 1:15 p.m.
7 to 7:30 p.m.
8:45 to 7:30 p.m.
8 to 12 p.m.
KFI, Earle C. Anthony, Inc., 469 meters.
11 a.m. to 12 m.
6:45 p.m.
8 p.m.
9 to 10 p.m.
KUS, City Dye Works.
12 to 12:30 p.m.

PRESCRIBES SECOND TRY FOR COUPLE

Judge Tells Long Beach Pair to Stick to Double Harness a While Longer

"We live in the same house and eat together, but he never says a word to me," testified Helen M. Ruick yesterday in Judge Summerfield's court, where she was asking for temporary alimony from Melville Ruick of Long Beach pending trial of her suit for separate maintenance.

"I believe you could straighten out your differences if you tried," said the judge. The pair exchanged stony glances.

"He writes to some one else," said Mrs. Ruick.

"Yes, I write to a girl friend of mine, but nothing that is not perfectly all right and proper," replied Ruick. "We're just friends, and that's all."

"The only thing he's bought me in a long time is a pair or shoes," stated the wife.

"I'm willing to get anything that is necessary," Ruick answered.

"Well, I want you to get together," said the court. "If you can't afford to live apart now, you can't afford it in the future. I hope this case is never brought to trial."

The judge then issued an order for Ruick to pay his wife $30 a week for household expenses.

WOMAN NEW DIRECTOR OF POSTOFFICE

Miss Grace Tooker Named to Succeed Santa Monica Retiring Official

By a "Times" Staff Correspondent

SANTA MONICA, Oct. 19.—Miss Grace E. Tooker, a resident of this city for the last thirty years, was today appointed postmaster of Santa Monica by Postmaster-General New. She will succeed Harry Hines, whose second four-year term expired on August 15 last.

Miss Tooker has been employed in the local postoffice for the last twenty years, during the last seventeen years acting in the capacity of assistant postmaster. She has seen service under three postmasters, K. B. Summerfield, brother of Judge Summerfield of the Superior Court, W. S. Vawter and Mr. Hines.

To fill the vacancy created by the resignation of Mr. Hines, a Federal civil service examination was conducted here on September 15. Six candidates took the examination, Miss Tooker heading the list.

Until the next meeting of Congress Miss Tooker will be only acting postmaster, as her appointment must be approved by the national lawmakers. Because of her familiarity with the work and her success in the examinations it is expected that the appointment will be promptly ratified.

CHRISTIAN SCIENCE LECTURES

Three lectures on Christian Science will be delivered here next week by John Randall Dunn, C.S.B., of the Board of Lectureship of the Mother Church. Monday evening Mr. Dunn will speak at the new Masonic Temple, 3120 East First street, and Friday and Saturday evening at the Fifth Church, 7107 Hollywood Boulevard.

BUSINESS BREVITIES.
[Advertising]

The Times Branch office, 621 South Spring street. Advertisements and subscriptions taken. Telephone, Metropolitan 0700.

NOTICIAS MUNDIALES DE ULTIMA HORA

En obsequio a nuestros numerosos amigos de habla española, y lenguas, publicamos diariamente esta columna en castellano, con un para beneficio de los lectores americanos del Times que estudien esa establecer con nuestras hermanas, las repúblicas del sur. Para que lleguen a ser enteramente cordiales, no hay nada tan importante como que nuestros ciudadanos se familiaricen con la lengua castellano. Tan extracto de las más importantes noticias de última hora.

Buena parte del futuro progreso de Los Angeles, que es la latino-americano, habrá de depender de las relaciones que logremos metrópoli de los Estados Unidos que más cercana se halla a territorio se dan cuenta de este hecho nuestros habitantes, que hay al presente más de 25,000 personas que estudian español en Los Angeles. A ellas les conviene leer todos los días esta columna, en la que encontrarán español correcto y enteramente moderno.

NOTAS TELEGRAFICAS

Noticias de Washington

WASHINGTON, Octubre 19.—El Presidente Coolidge va a ser probablemente el candidato del partido republicano, según dice el Senador Moses, de New Hampshire; pero es probable que se encuentre con fuerte oposición en la convención.

Han sido sometidas al Presidente Coolidge las acusaciones que presenta August A. Busch, de la compañía Anheuser-Busch, de que hay corrupción en la puesta en vigor de la ley de prohibición, y la vispera de la conferencia de los gobernadores, que se reunió aquí para discutir la vigencia de la prohibición, fue presentado ante el comisionado de la Renta interior el informe del comité consultivo de las empresas de líquidos alcohólicos, en el que se hace oposición a la creación de una oficina de prohibición independiente.

El Senador Wheeler, demócrata de Montana, en declaración publicada hoy, ha atacado la política de aprovechamiento de tierras del Ministerio del Interior.

Ha Sido Tempestuosa la Encuesta de la Muerte de Villa

CIUDAD DE MEJICO, Octubre 19.—El asunto que ésta ocupando aquí de modo muy principal la opinión pública es la sensacional encuesta que está haciendo una comisión de la Cámara de Diputados, del asesinato de Francisco Villa, y en la que figura de modo muy conspicuo el nombre del General Plutarco Elias Calles, el hombre fuerte de Méjico, que es candidato presidencial para las próximas elecciones. En la ultima sesión, se vio obligado el macero a ordenar a la policía que despejase parte de las galerías, debido a la amenazante actitud del auditorio. En la Cámara misma se registran violentos debates entre los partidarios de Calles y los de la Huerta. Emilio Gandarilla, diputado por Durango, el Estado donde nació Villa, formuló la acusación de que Calles ha sido el "autor intelectual" del asesinato, y esta aserción fue leída en público en el acta. Fue seguida de la lectura de un telegrama de Durango, por el que se declara que el diputado Jesús Salas confesó ser el matador de Villa, negando que Calles haya tenido nada que ver en el complot, y desmintiendo también los cargos de Gandarilla; quien dice que Salas visitó a Calles en su rancho cercano a Monterrey poco antes del crimen. En su mensaje afirma Salas ser él el único responsable del delito.

NOTAS LOCALES

Un agujero de bala cuidadosamente tapado en el piso de una alcoba de la casa de George E. Schick, quien desapareció en Febrero último, hizo creer hoy a los tenientes sheriffs de San Diego que lo descubrieron, que Schick fue asesinado. En el muro de la misma alcoba dicen los investigadores que han descubierto manchas de sangre, y cerca de la cama, hallaron un periódico con un agujero de bala. Para disimular el agujero del piso se hizo uso de un tapón de madera.

La casa, que es una de las dos que poseía el rico corredor de inmuebles de San Diego, fue estado desocupada desde que la dejaron la Sra. Margaret Schick, esposa del desaparecido, y E. Drew Clark, exactor y promotor. Los dos han sido arrestados y acusados de haber falsificado la firma de Schick en un supuesto poder que tiene la esposa.

Los investigadores, según parece, confían en que pronto han de hallar el cadáver de Schick, pues hoy anunciaron que es de esperarse que el misterio de su desaparición quede esclarecido dentro de las próximas setenta y dos horas.

DEPORTES

Futbol

La Preparatoria de Hollywood derrotó ayer a la de Jefferson en una contienda futbolística de la liga de la ciudad, por anotación de 13 a 3. La Preparatoria de Lincoln le ganó a la de Franklin por tanteo de 12 a 7.

Stanford y Occidental se pondrán frente a frente esta tarde en el Coliseo, para jugar el más importante partido de balompié del día.

Carreras de Caballos

Hoy corre Zev contra Papyrus en el match internacional de carreras de caballos que tendrá lugar en Belmont Park, Nueva York. Hasta anoche no había momios en las apuestas.

Baseball

Figuran en los programas de los campos de aquí para esta tarde, cuatro partidos de baseball entre semiprofesionales.

Tiro de Pichon

W. C. Warren, tirador de Chicago, no le erró sino a un solo pajaro en los primeros cien blancos, habiendo resultado primera escopeta con su anotación de 99, en la primera tanda del octavo torneo anual registrado que se está celebrando en el Club de Escopeta de Vernon.

Regatas

Ayer, en la bahía de San Francisco, la tripulación del acorazado Idaho ganó la carrera anual a remo que, con recorrido de tres millas, celebra la Marina para disputarse la copa del Club Olímpico.

NUMERO 79

Pláticas Diarias en Español por el Prof. R. Guerrero, del Departamento Español de "The Times"

Sigo hablando de las terminaciones de los gentilicios o étnicos: ECO. — "Yucateco". TECO. — "Guatemalteco". TECA. — "Tlascalteca". EGO.—"Bolañego", "gallego", "manchego". IEGO. — "Griego", "lebaniago", "pasiego". "moriego". Este último sólo se usa como adjetivo: "Tierra moriega". ENCO.—"Ibicenco". ENO. —"Antiqueno", "chileno", "damasceno", "ruteno", "tirreno". ENO.—"Albacetеño", "alcaraceño". "alcazareño", "alpujarreño", "andujareño", "antioqueño", "brasileño", "calatraveño", "extremeño", "gualreño", "hueteño", "rifeño". "rondeño", "tarifeño". UNO (variante de "eno").—"Moruno". Este sólo es adjetivo: "alfanje moruno". "trigo moruno". ENSE.—"Abulense" ("avilés"), natural de Abula, hoy Avila, la patria de Santa Terena de Jesús; "albigense", "aurelianense" (orleanés), "neoaurelianense" (neorleanés), "bayonense", "bonaerense", "bracarense", "brocense" (natural de las Brozas, o perteneciente a esta villa, patria del célebre Francisco Sánchez, conocido en el mundo de las letras castellanas por el sobrenombre de ("El Brocense"); "complutense", "conimbricense" (natural de Conimbrica, hoy Coimbra, ciudad portuguesa); "escurialense", "hispalense" (natural de Hispalis hoy Sevilla); "londinense", "lugdunense", "matritense" (madrileño), "ovetense", "tudense", "turolense", "turonense", "uticense". IENSE. — "Almeriense", "antuerpiense" (natural de Antuerpia, hoy Amberes, ciudad belga); "bastiliense" (basilense), "canadiense" "cantuariense" (natural de Cantuaria, hoy Cantorbery, ciudad inglesa); "cesariense", "colonienses", "constanciense", "masiliense" (marsellés), "parisiense", "senegaliense". UENSE. — "Portuense". Equivale a "porteño", aplicándose en especial al puerto de Ostia en Italia: "Obispo portuense". UENCE. —"Vascuence" (nombre de la lengua de los vascones). EO.—"Amorreo", "aqueo", "arameo", "cananeo", "cireneo o "cirineo", "cistereo", "eritreo", "eubeo", "europeo?, "filisteo", "hebreo", "jebuseo", "nemeo", "raguseo", "vásceo", ERO.—"Cartagenero", "cazallero", "chiclanero", "habanero". Denota esta voz al natural de la Habana o lo perteneciente a dicha ciudad. "Habano" es un adjetivo que denota lo perteneciente a la Habana y por extensión a la isla de Cuba; dícese más especialmente del tabaco: "cigarrillos habanos", "puros habanos". Usado como sustantivo, denota el cigarro puro elaborado en la isla de Cuba con hoja de tabaco de aquel país: "Estoy fumando un habano". ER.—"Berebere" (berberí, berberisco), "gomer". ES. — "Aragonés", "barcelonés", "bearnés", "calabrés", "cordobés", "danés" o "dinamarqués", "escocés", "francés", "genovés", "hamburgués", "holandés", "inglés", "irlandés", "japonés", "leonés", "maltés", "marsellés", "milanés", "pamplonés", "piamontés", "ravenés", "rochelés", "santiagués", "tepeaqués", "versallés", "zelandés". INES.—"Cartaginés". ESCO. — "Arabesco", "chinesco", "gitanesco", "guirguesco", "romanesco", "tudesco", "turquesco". Estos nombres en "esco" se usan solamente como adjetivos, excepto "arabesco", "chinesco" y "tudesco", empleados también como sustantivos; el primero para denotar esos adornos de hojas afestonadas que se usan en arquitectura, escultura y pintura; "chinesco", o mejor "chinescos", para designar un instrumento músico compuesto de un semicírculo o media luna de metal, adornada de campanillas y enastada, propio de las bandas militares; y "tudesco" es el natural de cierta región de Alemania, en la Sajonia inferior, y, por extension, "alemán".

TRADE ATTACHE NAMED

[BY A. P. NIGHT WIRE]

WASHINGTON, Oct. 19.—Alexander V. Dye, trade commissioner at London, has been appointed by Secretary Hoover to be commercial attache at Mexico City.

Flannel Dresses

Sports Tailleurs

Touches of brown make this tan and brown check especially smart.

SMART stripes and checks—touches of contrasting materials—and the tailleur is transformed into a clever sports costume. Straight line frocks in brown, navy and tan.

$29.50 $35

SPORTS SHOP Myer Siegel & Co. MAIN FLOOR
617-619 S. Broadway

RANCHO SANTA FE

Building on the solid foundation of profitable production from the soil, and operated under a distinctive plan affording safety for investment, expert assistance to the buyer, and opportunity for increase in values seldom ever equalled.

Restricted to create a prosperous community of real California homes without a single discordant note in architecture or landscape.

Surrounded by scenery of indescribable beauty unsurpassed in all the world.

Frost free climate—rich soil.

Abundant supply of pure, mountain water for irrigation and domestic purposes from Lake Hodges, eight miles long, impounding 37,700 acre feet delivered through a modern concrete system. No extremes of heat or cold. Average, 62 degrees; maximum, 84 degrees; minimum, 34 degrees.

No high winds, average velocity 6.2 miles per hour.

The climate is a constant delight, mild and equable; a healthful invigorating blend of sea and mountain air.

Growing conditions are perfect for avocados, citrus and deciduous fruits, winter vegetables out of season and all other semi-tropical crops.

Illustrated Booklet and Full Particulars on Request.

Santa Fe Land Improvement Co.
A. B. HARLAN, 407 Security Building, Los Angeles.
Or go direct to or write
RANCHO SANTA FE, DEL MAR, CALIFORNIA.

Tip No. 3

Los Angeles

Los Angeles is the county seat of the richest agricultural county in America, many of the crops being peculiar to itself. Field crops, truck crops, fruits and nuts produced had a value in 1922 of $59,680,183, and 1923 will increase that total considerably.

Los Angeles Times

The Los Angeles Times publishes as a Sunday feature the only agricultural magazine devoted to local conditions. This magazine, "Farm and Tractor," beautifully illustrated, with eight pages in rotogravure, deals in a practical way with general agriculture, live stock, feeds and feeding, truck farming, bee culture, poultry raising, dairy methods, fertilizers, irrigation, obnoxious weeds and fire hazards, farm bureau work, use of the tractor, the culture of walnuts, figs, dates, grapes, oranges, lemons, grape fruit and the more common varieties of fruit, and contains a resume of farm news of the Southwest.

As an aid to contestants, further tips will be printed from time to time.

Contest Open to All
Except Times Employees and Their Families

Manuscripts may be of any length from a paragraph to 2000 words. They must be signed on front page with name and address of contestant, and must reach the "Contest Editor," Los Angeles Times, Los Angeles, Cal., on or before midnight, November 30, 1923. The full prize, $1000, will be awarded to the best, clearest and most adequate analysis contained in the fewest words. The award will be made as soon after the contest as possible. The judges will be all the department heads of the Los Angeles Times acting as one committee.

Try for the $1000 Cash Prize
for Best Analysis of the Contributing Causes that have made
Los Angeles Times
The Largest Daily and Sunday Newspaper in the World
—printing more columns of news and reading matter, a greater volume of advertising, and a larger number of separate want ads than any other daily, weekly or monthly publication anywhere on earth.

THE WEATHER
[Official Report]

LOCAL OFFICE, U. S. WEATHER BUREAU, Los Angeles, Oct. 19.—[Reported by H. B. Hersey, Meteorologist.] At 5 o'clock a.m. the barometer registered 29.92; at 5 p.m., 29.87. Thermometer for the corresponding hours showed 67 deg. and 77 deg. Relative humidity, 5 a.m., 62 per cent; 5 p.m., 39 per cent. Wind, 5 p.m., northeast, velocity 5 miles; 5 p.m., west, velocity 9 miles. Temperature, highest, 91 deg.; lowest, 63 deg. Rainfall for season, .58 of an inch. Barometer reduced to sea level.

WEATHER CONDITIONS. — Showers occurred yesterday at a few stations on the Atlantic coast and in the western lake region, the Middle and Lower Mississippi Valley, and on the North Pacific Coast. The heaviest rainfall reported was 1.16 inches at Chicago. It was cooler yesterday in the Missouri and the Middle and Upper Mississippi valleys and the western lake region. Freezing weather was reported in Montana, the Dakotas and Minnesota, and frosts as far south as Kansas. In Southern California clear, warm weather prevailed Thursday. It was clear at all stations yesterday. Fair, warm weather may be expected to continue in this vicinity today.

SUN, MOON AND TIDES.—Los Angeles, Oct. 20: Sun rises 6:02 a.m., sets 5:13 p.m. Moon rises 3:21 p.m., sets 2:17 a.m. Los Angeles Harbor, Oct. 20: High tides, 7:02 a.m. and 6:30 p.m.; low tides, 12:55 a.m. and 1:13 p.m.

LOCAL TEMPERATURES.—Maximum and minimum temperatures from Southern California points, reported yesterday to the Los Angeles office of the U. S. Weather Bureau, were as follows:

Stations	Max.	Min.
Alasico	93	50
Azusa	92	53
Los Angeles Harbor	78	63
Mt. Wilson	78	55
Newport Harbor	88	56
Pasadena	90	53
Pomona	94	52
Redlands	92	51
Riverside	99	48
Santa Barbara	93	56
San Bernardino	95	47
Santa Ana	93	47
San Fernando	93	56

LOCAL FORECAST

For Los Angeles and vicinity: Fair Saturday; moderate northerly winds.

STATE FORECAST

SAN FRANCISCO, Oct. 19.—Weather forecast: San Francisco and vicinity: Fair Saturday; not so warm; gentle winds, becoming westerly.

Northern California: Fair Saturday; not so warm near the coast; gentle, variable winds.

Southern California: Fair Saturday; not so warm near the coast; gentle, variable winds.

Sacramento, Santa Clara and San Joaquin valleys: Fair Saturday; gentle, variable winds.

ARIZONA FORECAST

PHOENIX (Ariz.) Oct. 19.—Forecast for Arizona: Fair Saturday and Sunday; not much change in temperature.

COLORADO RIVER

YUMA (Ariz.) Oct. 19. — [Exclusive Dispatch from the U. S. Reclamation Service.] Gauge height Colorado River, 17.64 feet. Discharge, yesterday, 11,400 cubic feet; Thursday, 11,400 cubic feet.

TEMPERATURES

	Max.	Min.		Max.	Min.
Abilene	70	40	North Head	64	54
Amarillo	74	54	Oklahoma	63	42
Boise	74	54	Phoenix	92	62
Buffalo	70	53	Pittsburgh	73	60
Chicago	72	60	Portland, Or.	70	54
Denver	66	38	Rapid City	64	44
Des Moines	64	56	Red Bluff	88	54
Dodge City	74	46	Roseburg	68	48
El Paso	86	56	Roswell	74	52
Eureka	64	54	Sacramento	82	54
Flagstaff	62	34	St. Louis	74	60
Fresno	94	58	Minneapolis	41	30
Galveston	86	72	St. Paul	44	30
Havre	54	38	Salt Lake City	64	44
Helena	58	36	San Diego	84	64
Huron	58	42	San Francisco	68	54
Independence	86	48	San Luis Obispo	94	52
Kamloops	60	40	Seattle	66	52
Kansas City	69	48	Spokane	58	36
Knoxville	76	52	Tampa	92	72
Los Angeles	91	63	Tonopah	82	52
Memphis	69	44	Tucson	96	66
Modena	80	46	Washington	66	46
Needles	96	66	Winnemucca	68	38
New Orleans	84	60	Winnipeg	44	26
New York	64	54	Yuma	98	60

VITAL RECORD.

MARRIAGE LICENSES

The following marriage licenses were issued yesterday, as appears from the records:

ALEXANDER—BOWEN. Herbert Alexander, 39; Alta A. Bowen, 34.
ARNOLD—REYING. Joseph J. Arnold, 24; Laura F. Reying, 22.
BARKER—LEE. Roy A. Barker, 27; Sallienne Lee, 26.
BROTHERS — CANINE. William Brothers, 60; Ione Canine, 45.
BURT—HILBO. James H. Burt, 50; Alda M. Hilbo, 25.
CHILDS—MAURICE. Ralph S. Childs, 30; Marjorie Maurice, 24.
DAILY—BENSON. John Daily, 39; Stella Benson, 47.
DONEGAN — FANNON. Merle R. Donegan, 29; Beatrice E. Fannon, 20.
DRANKOW — SIMONS. Morris Drankow, 23; Miriam Simons, 20.
DRINKALL—WILLIS. Leland R. Drinkall, 21; Dorothy C. Willis, 19.
EDMONDS—DUNDAS. William R. Edmonds, 27; Ollie L. Dundas, 30.
FLANAGAN—RICHMOND. Thomas J. Flanagan, 25; Ruth Richmond, 21.
FOESS—CUSHMAN. Edward E. Foess, 25; Dorothy M. Cushman, 24.
FOSTER—PARKER. Harold L. Foster, 21; Ella L. Parker, 21.
GODDARD — McCARTY. John J. Goddard, 22; Ruth E. McCarty, 18.
GRAVENS—VAN KOMEN. John J. E. Gravens, 21; Diana Van Komen, 23.
GRIECO—LA VATTA. Joseph A. Grieco, 45; Angela Vavatta, 40.
HAAS — McCRACKEN. R. Stewart Haas, 21; Stella E. McCracken, 19.

Costs as Low as $5
Best Set $7

Best set, none better, no matter how much you pay. Including your choice of best plate material (metal excepted.) Guaranteed 10 years $7.00

MY EXTREMELY LOW PRICES

Tooth of Love	$0.00
Best Set of Teeth (rubber set)	$7.00
Gold Crowns (22 karat)	$4.00
Bridgework (22-karat)	$4.00
Porcelain Crowns	$4.00
Gold Fillings	$1.00 up
Gold Inlays	$1.00 up
Synthetic Porcelain Fillings	$1.00 up
Silver Fillings	50c up
Cement Fillings	50c up
Tooth Treated	50c
Fourteen Treatments, per tooth	$1.00
Nerve Removed (Painless)	$1.00
Tooth Extracted (Painless)	50c

No charge for Painless Extraction, and Cleaning when other work is contracted for.

Old gold is valuable. I pay cash or allow you full value for it on dental work.

NOT A DENTAL PARLOR. A PRETTY high-class, up-to-date, SANITARY dental office with sterilized instruments and gentlemanly operators whom you will not be ashamed to recommend to your friends.

X-RAY PRICES

Single exposure	$1.00
Additional exposures (each)	75c
Ten exposures $5. Complete set (12)	$8

Perfect Pictures Guaranteed

DR. FAIRFIELD Examinations Free
Floor 536 S. Bdwy.
Hrs. 8:30 to 6; Sun., 9 to 12. Phone 812600

Books -- Stationery

The greater part of our stock is now obtainable at our new store

323 S. Spring Street

A desirable selection of

Books and Stationery

At cost prices still on sale at our old location.

642 So. Main Street

H. S. STRATFORD COMPANY, Inc.

Formerly STRATFORD & GREEN
Open Daily 8 A. M. to 6 P. M. Saturday 10 P. M.

Deafness
Head Noises

Scientific and Effective Treatment That Gives Relief Without Drugs or Operation
No Instruments—No Pain

FREE DEMONSTRATION

For Deafness, Head Noises, Discharge from Ears, Sunken Drums, Adenoids, Enlarged and Infected Tonsils, Catarrh, Chronic Sore Throat, etc.

Advice free and invited. 356 SOUTH BROADWAY, Room 710. Hours, 10 to 5; Sunday, 10 to 12; Wednesday, 10 a.m. to 8 p.m.

MARRIAGE LICENSES

HANNON—KILBOURN. Thomas M. Hannon, 23; Janet Kilbourn, 24.
HANSEN—CAMPBELL. Andrew B. Hansen, 24; Nina B. Campbell, 20.
HELD—ANDERSON. Carl Held, 26; Ora Anderson, 20.
HEMAN—DAVIS. Roger H. Heman, 26; Juanita L. Davis, 24.
HOFFMAN—THOMAS. Arthur M. Hoffman, 25; Edna Thomas, 22.
HOWARD—McAFEE. William Howard, Jr., 35; Mary F. McAfee, 21.
JOHNSON — CRUME. Leroy Johnson, 21; Annie Crume, 18.
JOSEPHS — GERARD. Joseph L. Josephs, 23; Dalsie H. Gerard, 20.
KILLIAN—CUNNINGHAM. John J. Killian, 39; Pearl C. Cunningham, 32.
LEIVAS — FRAIJO. Ray Leivas, 37; Clara F. Fraijo, 30.
LE MELLE—COTIER. Albert T. Le Melle, 37; Edna A. Cotier, 24.
LERMA—ORTIZ. Jose Lerma, 27; Dolores Ortiz, 21.
LOPEZ — MONTEZ. Joe J. Lopez, 33; Mariana Montez, 31.
McCARTY—HENDERSON. John R. McCarty, 21; Lenora M. Henderson, 18.
MEYERS—FARLEY. Frank M. Meyers, 32; Agnes M. Farley, 18.
MOORE—OVERMAN. Pete Moore, 30; Pearl Overman, 33.
OLSON—IVES. Wendell H. Olsen, 29; Mabel M. Ives, 24.
PALMLEAF—APHELIN. Percy G. Palmleaf, 30; Helen M. Aphelin, 28.
PEDNEAULT—HOFFMAN. Andrew J. Pednealt, 21; Ruth E. Hoffman, 18.
RAPP—LEAK. John E. Rapp, 45; Elsie Leak, 29.
RAUSCHENBERG—MOEN. George Rauschenberg, 29; Petra Moen, 30.
SCHUTLER—WAHL. Earl C. Schutler, 24; Emma Wahl, 24.
STRANGE—BALLS. Lee F. Strange, 33; Elizabeth K. Balls, 33.
WHITE—ROBINSON. Oscar G. White, 23; Anna J. Robinson, 19.
WILLIS—ADAMS. Robert S. Willis, 30; Nancy E. Adams, 27.
YOUNG—PITNER. Osmond S. Young, 28; Edna Pitner, 24.

BIRTHS

Names, sex, place and date of birth.

BACLANIC, Mr. and Mrs. Harry. Boy. General Hospital, October 12.
BARKER, Mr. and Mrs. Gaston. Daughter. Angelus Hospital, October 13.
BARRETT, Mr. and Mrs. James. Daughter. 3045 Dixieta avenue, October 17.
BEDMOND, Mr. and Mrs. Samuel. Boy. 501 West Fifty-eighth street, October 17.
BELSETTER, Mr. and Mrs. Walter. Daughter. Angelus Hospital, October 8.
BEVIER, Mr. and Mrs. Donald. Daughter. 1156 Manila avenue, October 12.
BRANT, Mr. and Mrs. Harold. Boy. General Hospital, October 17.
BRAUER, Mr. and Mrs. George. Boy. Miles Maternity Home, September 29.
BROWN, Mr. and Mrs. Edward. Daughter. General Hospital, October 16.
COLE, Mr. and Mrs. William. Daughter. 3043 South Orchard avenue, October 13.
COLLEY, Mr. and Mrs. Lawrence. Daughter. Angelus Hospital, October 14.
COOK, Mr. and Mrs. William. Daughter. Angelus Hospital, October 13.
DERRICTSON, Mr. and Mrs. Charles. Daughter. Angelus Hospital, October 15.
DOYLE, Mr. and Mrs. Owen. Boy. Miles Maternity Home, October 2.
DUFFY, Mr. and Mrs. Roy. Boy. Angelus Hospital, October 14.
DUKE, Mr. and Mrs. Haynes. Daughter. Angelus Hospital, October 13.
DYER, Mr. and Mrs. Albert. Daughter. 9121 Orchard avenue, October 16.
ECKELS, Mr. and Mrs. Don. Boy. Angelus Hospital, October 16.
FENNEMORE, Mr. and Mrs. Ralph. Boy. General Hospital, October 16.
GAVIS, Mr. and Mrs. Leonard. Daughter. California Lutheran Hospital, October 13.
GEHEN, Mr. and Mrs. Frank. Daughter. 1918 West Fifty-ninth street, October 15.
GUMP, Mr. and Mrs. Robert. Boy. 2304 West Fifty-ninth street, October 17.
HAUGH, Mr. and Mrs. Raymond. Daughter. Clara Barton Hospital, October 16.
HAYDEN, Mr. and Mrs. Henry. Boy. Angelus Hospital, October 13.
HENNICKE, Mr. and Mrs. Clarence. Daughter. Angelus Hospital, October 11.
HESS, Mr. and Mrs. Emanuel. Daughter. General Hospital, October 17.
HILL, Mr. and Mrs. Howard. Daughter. Dr. Sylvester's office, October 12.
HOFFMAN, Mr. and Mrs. W. Boy. 434 East Seventy-ninth street, October 13.
HOLLENGER, Mr. and Mrs. Joseph. Boy. 94 Vincent's Hospital, October 14.
HUBBARD, Mr. and Mrs. Jacob. Daughter. California Lutheran Hospital, October 15.
KLAPPROTH, Mr. and Mrs. William. Boy. Angelus Hospital, October 17.
KNEWBOW, Mr. and Mrs. William. Daughter. Angelus Hospital, October 17.
LAUGSTAFF, Mr. and Mrs. Allen. Daughter. French Hospital, October 1.
MOORE, Mr. and Mrs. Ross. Daughter. Terry Sanatorium, October 12.
MORAN, Mr. and Mrs. Frank. Boy. 1331 June street, October 14.
MULLIU, Mr. and Mrs. Jack. Daughter. General Hospital, October 15.
PACE, Mr. and Mrs. Joseph. Daughter. 2903 Eighth avenue, September 29.
REITEN, Mr. and Mrs. Martin. Daughter. Angelus Hospital, October 13.
ROBINSON, Mr. and Mrs. Allen. Boy. General Hospital, October 17.
RUNGAN, Mr. and Mrs. Emmanuel. Daughter. California Lutheran Hospital, October 17.
SHERBURNE, Mr. and Mrs. Walter. Daughter. Angelus Hospital, October 14.
STOEFFEL, Mr. and Mrs. John. Boy. Angelus Hospital, October 15.
SUTTON, Mr. and Mrs. George. Boy. Angelus Hospital, October 16.
VAN, Mr. and Mrs. Wig. Daughter. 3934 Edgewater Drive, October 17.
WALTER, Mr. and Mrs. Harold. Boy. 333 West View Drive, October 10.
WARD, Mr. and Mrs. Ernest. Daughter. 119 East Fifty-seventh street, September 23.
WEAVER, Mr. and Mrs. Richard. Daughter. Los Angeles, October 14.
WOELFEL, Mr. and Mrs. Edmund. Boy. Angelus Hospital, October 13.
WRIGHT, Mr. and Mrs. Francis. Boy. General Hospital, October 15.

DIVORCE SUITS FILED

ABBOTT, Della D. against Frederick W.
ALLRED, Mary against Mark.
ALVERSON, Ethel against Charles.
BEAR, Fred against Rose.
BOOTES, Sadie Mae against Martin John.
BUCKLEY, Robert J. against Helen.
BUTNER, Elizabeth against Felix F.
COLLINS, Dora A. against Miles.
FISH, Daniel J., Jr., against Olga.
FISHER, Laura J. against Joseph F.
GILDNER, Marie A. against Manfred F.
GURRARO, Lillian against Joseph J.
HALE, Florence against Walter Christopher.
HANDY, Birdie against William J.
HOLGUIN, Amelia against William J.
HOLLIS, Nadeen Mae against James L.
HOWARD, Josephine W. against Willis F.
IVENSEN, Cecelia against Max Elizabeth.
MAJESTIE, Eugenie against Peter.
MATTESON, Archibald G. against Margaret M.
MAXWELL, Pamela R. against Harry A.
McRAE, Pearl J. against Frank.
MYERS, Herbert L. against Estella Loella.
PUGH, Maudie against James K.
SCOLLARD, Minna V. against William G.
SEWELL, Marion R. against Alex.
SUMMERS, Uberto D. against James D.
VANDERGRIFT, Emilia B. against Stanford G.
WESTRO, Maybell against George H.
WINTERS, Beula A. against Robert A.

DIVORCE DECREES GRANTED

BAUST, Harry L. from Anna.
BUELL, George Oliver from Stella Jane.
DE LA GROIE, Mrs. from Henri Carabin.
FISHER, Una from James Howard.
FRENCH, Ethel L. from Charles D.
GOLDEN, Mary from Silas Albert.
GOLDMAN, Ida from David.
GROSCOCK, Lionel from Arthur S.
GUTIERREZ, Hilario from Gregoria A.
HAMILTON, Harry F. from Lena L.
HARVEY, Nell May from Hatter H.
JANKOWSKI, Darly P. from Albert B.
KANE, William H. from Margaret.
KIEWITT, Elizabeth R. from H. C. B.
LONG, Martha from E. Hooper

Southern California Interests. Editorials—News—Business—Society—The Drama.

The Los Angeles Times

VOL. XLII. SATURDAY MORNING, OCTOBER 20, 1923.—PART II. 18 PAGES POPULATION [illegible]

RAIL COMMISSION URGES TERMINAL AT PLAZA

Strong Arguments Filed With the United States Supreme Court; Case Reviewed Next Month

Pointing out that the Railroad Commission of this State found its Los Angeles union passenger terminal order on specific findings that public convenience and necessity require the erection of such a station because it is essential to the elimination of dangerous grade crossings, Hugh Gordon and William W. Clary, attorneys for the Railroad Commission, have just filed briefs on the commission's appeal to the United States Supreme Court from a decision of the Supreme Court of California in which the commission's terminal order was annulled. The case will be reviewed in November.

Attorneys Gordon and Clary point out that the Supreme Court of California failed to rule on four important features of the case in which the commission refused the construction of the terminal, and gave as its reason for failure to cover the points in question the fact that the commission had taken unto itself powers granted only in the Interstate Commerce Commission by virtue of the "Transportation Act," and that since the State Railroad Commission was without authority to make such an order it did not appear necessary to rule on the legality of various points covered in the proceedings.

FOUR POINTS

The supplemental stipulated record which has been submitted to the higher court, the State Railroad Commission points out in its order was based on four specific findings in fact:

"I found that existing grade crossings are unsafe, and that the continued use of these crossings, with movement of trains by the respective carriers using such crossings, endangers the employes of the carriers and the public generally, and that public interest, safety, convenience and necessity require that such dangerous conditions be eliminated.

"I found that the existing passenger stations of the Santa Fe and the Salt Lake railroads are "improper, inadequate and insufficient," and that the existing depot of the Southern Pacific Company "does not conform to the plan for the elimination of dangerous railroad crossings in the city of Los Angeles."

"I found that in order to eliminate the dangerous grade crossings mentioned and to provide adequate and sufficient passenger station facilities for the three railroads in question "it is necessary, for the public safety, convenience and necessity require that a new union depot or depots, or structures, to-wit: a new passenger station and building incidental thereto, be erected" by the respondent railroads, and in connection therewith such improvements and changes in existing facilities of said railroads as might be reasonably necessary and incidental to the erection of the union passenger station, and that all railroad traffic now maintained from Alameda street, via College street and Center street, inclusive, in the City of Los Angeles, except local switching."

"The commission found that public safety, convenience and necessity require that the location of the union passenger station referred to in the foregoing finding be within a designated area approximately one-half mile square within the city of Los Angeles.

"The area is traversed by the main line of two of the carriers at a point removed from the main line of the third carrier by a dry gulch, less than 200 yards wide.

TO CUT DEATH TRAPS

"The primary object of the proceeding is the protection of the people from the hazardous and grade crossings now existing in Los Angeles," the brief recites, "which can only be accomplished by virtue of the police power of the State. The power to condemn, and without a congressional amendment cannot be exercised by any legislation which Congress could enact. It is plainly reserved to the States. It is true that Congress has enacted laws requiring safety appliances, headlights, etc., on all cars used in interstate commerce, but the purpose of these laws is pri-

Continued on Page 6, Column 4)

POISON SEEN IN DEATH OF DRY AGENT

Investigator Drops Dead While Talking; Liquor is Suspected

A possible poison murder was seen by police today in the sudden death yesterday of Gus Harris, 61 years of age, an investigator for the District Attorney's office working under the direction of George Contreras. Harris dropped dead while conversing with fellow-investigators in the Hall of records. In the belief that he had only suffered a collapse an ambulance was summoned and Harris removed to the Receiving Hospital. There physicians stated that he had died instantly.

The cause of his death has not been determined and County Coroner Nance will hold an autopsy today.

The poison murder theory was advanced by investigators of the District Attorney's office from the fact that Harris had been especially active in liquor cases since he was placed on the dry squad. It was his job to spy out "blind pigs" and report them to Contreras. He also sampled liquors seized by Contreras and his squad.

Vengeful bootleggers, it was intimated, learning of his connection with the dry squad, may have either deliberately given him poison liquor or placed a quick-acting poison in the liquor placed before him. Harris's usual practice, it was pointed out, was to make a purchase at the blind pig he visited, drink the liquor served to allay suspicion and then report the matter to his superior. The blind pig would then be raided.

Harris was at one time warden of the Texas State penitentiary at Huntsville, Tex. He resided at 2685½ West Pico Boulevard and joined the District Attorney's corps of investigators about a year ago. Since then he has confined his efforts almost exclusively to liquor cases and to apprehending bootleggers. He leaves one son, B. D. Harris of this city.

ROSCOE CLUBHOUSE PLANNED

A movement for the erection of a clubhouse to be used as a community center and recreation hall has been started by Roscoe Center of the Los Angeles Farm Bureau. A committee has already been appointed to determine the cost of such a structure and to select one of the sites offered by landowners in the district who realize the need for a community center.

What Are Children Compared to "Public Service"?

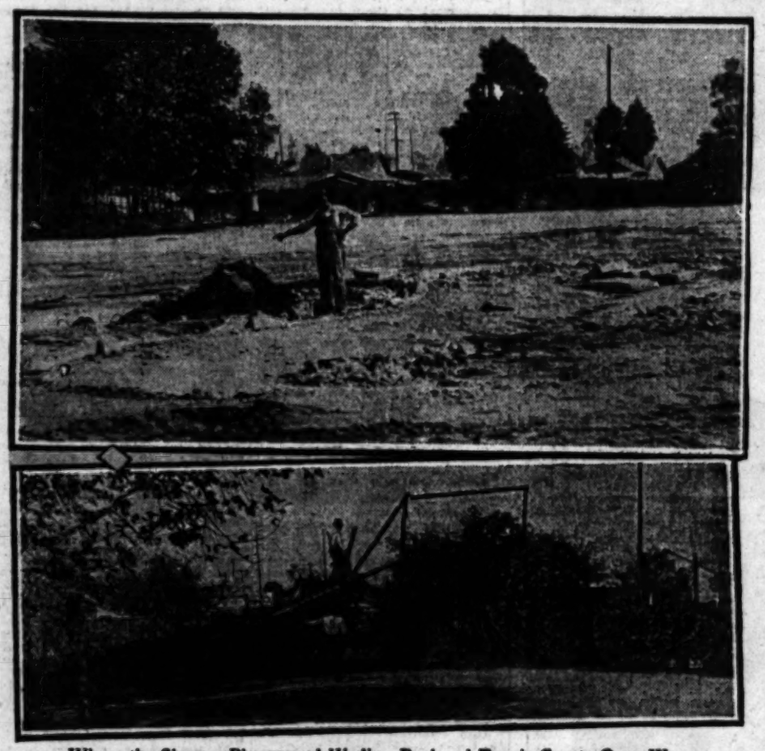

Where the Slauson Playground Wading Pool and Tennis Courts Once Were.

BANDITS ROB SHOP WHILE MANY GO BY

Unmasked Youths Hold Up Accessory Store During Evening Rush Hour

Two trembling young bandits, both unmasked, entered an automobile accessory store at 1100 South Main street late yesterday afternoon, held up the clerk, Sid Redfeld, rifled the cash drawer and escaped in a car with $250 in cash. The robbery was committed during the height of the rush hour, with scores of homeward-bound pedestrians passing the store.

The two bandits first asked the clerk for a flashlight. Redfeld reached down and brought up several. Placing these on the counter, he looked up to find himself covered by two revolvers.

Commanding him to silence in trembling tones, one of the bandits reached around to the cash box, taking from it all it contained, a total of $250. Then the two bandits dashed through the door and leaped into a car, which they had parked at the curb in front of the store with its motor running. They drove away west on Eleventh street and disappeared. Redfeld, however, was able to obtain the license number of the car and communicated with the police immediately. Detectives Wild and Frost of the flying squadron were sent out and are investigating.

The two bandits, according to Redfeld, were extremely nervous. the guns in their hands trembling. He described them as between 21 and 23 years of age.

DEPUTIES FACE GRAFT QUIZ

Fricke Demands Sheriff Attache Explain Refunds on Rail Tickets Before Jury on Tuesday

Between seventeen and twenty persons, most of them deputy sheriffs and other attaches of the Sheriff's office, will be called before the grand jury next Tuesday in the investigation of asserted graft in the Sheriff's office, Chief Dep. Dist.-Atty. Fricke announced last evening.

They will be asked to explain why they obtained refunds on railway tickets, and if satisfactory explanations are not forthcoming indictments are likely to result, Mr. Fricke indicated.

HEARING TUESDAY

"The matter will be placed before the grand jury Tuesday," said Mr. Fricke. "The grand jury will base its investigation on a report by County Auditor Payne, who has checked back the transportation accounts for the past year and a half or two years, and finds that about $3000 worth of tickets were refunded. Not all the persons involved in the investigation are attaches of the Sheriff's office, but most of them are."

Mr. Fricke said he had no doubt some of the persons who will be called will be able to furnish good explanations.

"For instance, where a journey was abandoned one day and made later on," he said. "In such a case obtaining a refund would be the proper procedure. But where the return portion of a railway ticket is sold and the officer returns by some other means, such as by automobile, the county should have the benefit and not the officer."

ACCOUNTS CHECKED

Mr. Fricke said no basis had yet been found for belief that expense accounts had been padded, other than in the possible resale of tickets purchased by the county for taking prisoners to San Quentin.

Deputy Sheriff Dave Larimer is head of the transportation department and is expected to be called to tell the grand jury how the expense of handling prisoners is arranged for and paid.

RAIL RATE CUT PERIL SEEN

Union Pacific Head Says Weak Lines Will Suffer if Farm Product Plea is Granted

Reductions in the freight rates on farm products, whether they amount to 25 per cent or 10 per cent, will subject both the strong and weak systems to grave financial peril, yesterday asserted Carl R. Gray, president of the Union Pacific System, who is here on his annual tour of inspection.

"The growing intensity of the agitation for downward revisions in the rate structures of the western carriers represents," Mr. Gray said, "the accumulation of false economic thought relative to the financial difficulties of farmers in the Middle West. Proponents of these views confound the variations in the prices received for wheat and corn, for instance, with the charges levied by the railroads for transportation, which has nothing to do with the trend of markets. It is an error in economic reasoning."

The farmers, in Mr. Gray's opinion, have the solution of their troubles within their own power and it will be applied, once their attention is diverted from the railroads. The remedy is diversification of crops, which, as he points out, is strikingly illustrated in the present trend of the wheat and corn markets. Corn farmers are receiving especially favorable prices for their product, while the wheat growers are selling at a price that returns little or nothing above the cost of production. The farmer who has raised both crops is insured against wheat losses by handsome returns from corn.

Mr. Gray believes that few of the carriers will earn the 5½ per cent on property valuation this year, even though traffic is running at record-breaking rates. At enor-

(Continued on Page 6, Column 5)

WATER FROM COLORADO?

City and County Engineers Investigating Idea and Declare it May Prove Feasible

The idea of bringing water from the Colorado River to Los Angeles and other Southern California points, which has been quietly discussed for a long time, was given prominence yesterday by publication of the fact that William Mulholland, chief engineer of the Los Angeles Water Bureau, is considering and investigating a definite plan to bring the water through conduits, a distance of 300 miles or more.

The idea, which can hardly be called a project until it has been more fully investigated, assumes that the Boulder Canyon dam, or some other storage dam shall be built and that it be tapped to bring water largely by gravity to a point below Pomona.

Mr. Mulholland was away from the city yesterday, but officials of the water department stated that he is considering such an idea, but that it has not been developed as yet as an engineering project.

HOLDS AQUEDUCT FEASIBLE

J. W. Reagan, County Flood Control Engineer, has also given the idea of bringing water from the Colorado to Southern California considerable study. Mr. Reagan says that an aqueduct from the river is feasible and that it should be given consideration, as more water will be needed in the next twenty or thirty years to care for the needs of a city of several millions in population.

Mr. Reagan's tentative plan, which accords in some respects with that of Mr. Mulholland, is to tap the Boulder Canyon dam at a point 350 feet above the base of the dam and to bring the water all the way by gravity to a point just below Pomona. Other engineering suggestions are to lift the water by pumps at the Sacramento Moun-

(Continued on Page 6, Column 5)

JUDGE BOOTS BOOTMAKER

Lila Didn't Mind Having Feet Measured, But Stockings—That Was Different

YOUR DAINTY FEET KICKING MR. GASCON INTO JAIL.

Your dainty feet booted Harold Gascon into jail yesterday. Harold the shoemaker—peddles peas and potatoes to housewives. He also has the time-consuming feminine feet with a piece of string, according to the testimony of two pretty, young women in Police Judge Richardson's court.

"He said he was a shoemaker," Mrs. Lawrence testified. "He said he would give me a pair of shoes for nothing if I would wear them throughout the neighborhood to show the excellence of his workmanship."

Then he placed the dainty foot on a piece of string. He measured it with the string. Then he said he would make a pair of silk shoes and drew from his pocket a piece of string. He never came back with the shoes.

A similar tale was told also by Mrs. Ray Erickson. She offered to accept the shoes, but she declined the gift of a pair of silk stockings, when Harold told her she must be measured for them.

The defendant denied he had ever seen Mrs. Erickson. He admitted having measured Miss Lawrence's foot. He said he was sincere, that he really intended to make a pair of sample shoes for her.

He was found guilty of being a dissolute person.

TODAY'S BIBLE TEXT

TIME NO OBJECT:—But, beloved, be not ignorant of this one thing, that one day is with the Lord as a thousand years and a thousand years as one day.—2 Peter 3:8.

PLAYGROUND IS PITIFUL WRECK

Children Victims of "Public Service" Commission

Work of Destruction Begun Without Warning

Club Women Toil to Save Recreation Center

Backed by the club women of Los Angeles, the City Playground Commission will file with the City Council, it was announced yesterday, a plea that the Councilmen halt the destruction by the public service department of the Slauson-avenue playground, which for fourteen years has been a boon to the children of the extreme southern part of the city. While the Playground Commission was yesterday preparing its letter to the Council public service department employees were wrecking the tennis and handball courts, and children's swings at the playgrounds, having already destroyed the children's wading pool and uprooted many trees.

While recognizing the fact that the public service department holds the legal title to the four and one-half acres occupied by the clubhouse and recreation grounds on Slauson avenue, between Compton and Fortuna streets, the club women, who are headed by Mrs. Viola A. Van Order, president of the Woman's Club of Slauson, are so incensed at the methods used by the public service department in descending upon the playground without notice and starting to destroy it before giving the commission, the club women or the Council any opportunity to work out a plan to either save the playground and to locate the pipe storage yard of the public service department on other available city land, or to give the Playground Commission and the residents of the district an opportunity to secure another site for the playground.

PITIFUL WRECK

While the Woman's Club of Slauson was in session at the $25,000 clubhouse built by the city playground department on the recreation center site, workmen from the public service department, equipped with axes and a monster steam shovel, entered the grounds, wrecked the children's pool, destroyed the children's swings and threw the twisted steel rods from them into a scrap heap and wrecked the handball courts and croquet grounds. The work of destruction has continued ever since, the public service workmen cutting a fifty-foot swath across the playground for a railroad spur track for freight cars loaded with pipe. Workmen armed with axes yesterday were busy destroying equipment bought by the city at a total cost for the playground of $40,000, and the Public Service Commission has given the Playground Commission notice that the clubhouse must be moved within sixty days, or not later than December 1.

Five years ago the public-service department attempted to take over the Slauson-avenue playground, but the club women carried the fight to the Mayor and the City Council. As the Public Service Commission was then planning to submit a $12,500,000 bond issue to the voters to take over the Los Angeles properties of the Southern California Edison Company and did not desire to arouse the women voters against the bond issue, the department called off its workmen and the playground was saved. The Playground Commission, the residents of the southern part of the city, 10,000 of whom use the facilities at the Slauson-avenue playground each year, including

(Continued on Page 6, Column 6)

JAPANESE GRATEFUL FOR RELIEF

Nation Expresses Thanks to America for Generosity During Catastrophe

CONSULATE OF JAPAN
613 International Bank Building
Los Angeles, California
October 19, 1923.

The Los Angeles Times,
Los Angeles, California.
Gentlemen:

When the news of the sudden, indescribable and heart-rending cataclysm in Japan was broadcast over the world the entire American nation spontaneously and immediately came forward to aid the suffering millions. The message of deep sympathy from President Coolidge to the Japanese Emperor and the issuance of the Presidential proclamation, calling for American assistance of the Japanese sufferers, and prompt response of the Red Cross chapters of the United States to raise the relief fund, cannot be too much praised. Here in Los Angeles the early issuance of the proclamation by Mr. Boyle Workman as Acting Mayor of this city and the splendid efforts of Mr. Bishop, the president of the Chamber of Commerce; Mr. Wiggins, its secretary; Mr. MacWatters, chairman of the Red Cross; Mr. Haldeman, chairman, and the captains and teams of the Red Cross campaign, and all religious organizations and the press are mainly responsible for the success in attaining the quota for this city, in spite of unforseen difficulties. It becomes my humble and pleasant duty to tender my heartfelt thanks to your paper for the great efforts you made to raise the relief fund for the Japanese sufferers, and through you to the general public of this great city of Los Angeles for their deep sympathy and generous help. I am sure that the government and the entire nation of Japan highly appreciate and will ever remember with undying gratitude this timely assistance.

I sincerely hope that this terrible tragedy may serve to draw our two nations into a bond of warmer and more sympathetic friendship and fellowship.

I have already expressed my gratification to some of the citizens of this city and to some organizations when I happened to come into contact with them. But as it is impossible for me to personally thank all those who were kind enough to help us in this catastrophe, I should be greatly obliged to you if you can spare a little space in your paper for this letter.

With my kindest regards, I remain Yours respectfully,

K. KISHI,
Consul of Japan.

THOUGHT WAVE CULT RECALLED

Mail Gang Suspect's Wife is ex-Wife of A. V. Sango

Husband Released on Bail She Helps to Furnish

Only Few of Indicted Oil Promoters Are Found

A decided decline in the list price of thought waves on "How to be Happy Though Married," and other kindred subjects, it is believed, will follow the revelation here yesterday by United States postal inspectors that the wife of Harry T. Robinson, arrested Thursday as one of the twenty-nine indicted in the Herb Wilson mail robberies, was formerly the wife of A. Victor Segno, internationally known chiromancier thought-waver, mental culturist, etc., who sold thousands of Angelenos thought waves back in 1911 at the pre-war price of $1 per aerial treatment and then hurriedly left the country.

In spite of the fact that her former husband guaranteed domestic happiness via the air route to thousands all over the country and that she, herself, was his intimate assistant in the work, the former Mrs. Segno, according to the postal officials, evidently got her aerial lines crossed, because, following her divorce from Segno, she married Robinson, who, the authorities say, was arrested in Chicago in the fall of 1911 for the theft of more than $3000 from the safe of the Shubert Theater in St. Paul, Minn., for which he was later convicted and for which he served five years in the prison at Stillwater, Minn., being pardoned at the end of the fifth year.

WORKED ON HILLTOP

In 1911, A. Victor Segno established himself on a hilltop in Los Angeles, which he called Inspiration Point, and advertised that he would thought-wave the following precious secrets to the suffering multitude for the small price of $1: "How to Be Happy Though Married," "How to Possess a Perfect Head of Hair," "Personal Magnetism" and "The Secret of Memory." Included in this offer was a two months' membership in the Segno Success Club, "with two treatments a day for success."

Thousands took advantage of this effortless method of gaining success, apparently, for the Segnos bought a beautiful home here and considerable other property. However, one day in 1911, Segno was reported mysteriously missing at the same time that his pretty young secretary, Mrs. Irene Welt-

(Continued on Page 6, Column 6)

CONCERT PROGRAM VARIED

Philharmonic Orchestra Given Sincere Ovation at Opening of Season

BY EDWIN SCHALLERT

Contrasts in music were heaped like coals of fire on the heads of those who have been asking for real variety and novelty in symphony programs at the concert of the Philharmonic Orchestra yesterday afternoon. The presentation was the first of the season, and it broke with the customs and conventions of the past that many listeners have found far too conservative for their leanings toward the new.

This was all the more unusual because of it being the season's premiere, when, oftentimes, the more securely tested attractions of the familiar are put forward in a so-called effort to appeal to the taste for the popular.

The opening of the Philharmonic Orchestra series is always the hub of interest in the musical world. This organization is the outstanding force in the progress of the winter season. The concerts draw the public, especially at the matinee, not only from the city itself, but from the surrounding territory, and are regarded as the essential of melodic culture hereabouts.

The reception for the orchestra which is now in the fifth year of its history, was auspiciously within the realm of expectations. The audience filled the capacious Philharmonic Auditorium, with the exception of the higher balconies, and the applause for Walter Henry Rothwell, the conductor, when he came on the stage, was entirely in keeping. It lasted several minutes after he had reached the stand, and was joined in by musicians under his command.

At the close of the Seventh Sym-

(Continued on Page 8, Column 2)

STINNES NOTES HAVE VALUE

Ruhr Manufacturer's Signature Worth More Than That of Berlin Government

Unusual photographs depicting scenes in Germany that in themselves tell the story of chaos rife in that country and especially in cities were received yesterday by Richard O. Anderson, Los Angeles photographer, from his parents in Vienna, Austria. Among the pictures were several showing the "death" of Germany's money, one of which pictured a pile of German marks being sold for old paper in a ragshop basement.

In the letter received with the photographs was the information that the sale of one to ten-mark notes brings even less than old paper brings. The witticisms regarding German paper money having the value of old paper have been outdone. The smaller denominations now are worth less by the pound than newspapers.

COIN VALUE RISES

Another picture illustrated the rise in value of German coins in terms of German money. Figures accompanying the coins in the photograph illustrate, for instance, how a 3-mark silver coin is now worth 4400 paper marks.

One of the most interesting of the prints shows a 2,000,000-mark note of money issued personally by Hugo Stinnes in the Ruhr section. This money is worth considerably more than the German government's notes, and is paid to mine workers employed by Stinnes. In the Ruhr section the Stinnes money is honored in stores and on railroads while the government's money will not be accepted, according to the letter received by Mr. Anderson.

SOUP KITCHENS SHOWN

Other photographs were of soup kitchens maintained throughout Berlin and other cities by the Salvation Army. The pictures show swarms of men, women and children, standing before the open-air kitchens awaiting their portions of soup.

One picture showed a sign announcing payment in eggs for old photograph plate negatives and the letter told of many other such things in demand which are bought by companies and business men who pay for them in food.

It's Real Money, but It Isn't in Demand

Weighing German Marks to be Sold as Scrap Paper

1881 1923
Population 11000 Population 700000

Board $4 a Week

We hasten to warn Times readers not to grab their hats and rush, for this alluring offer appeared in the want ad columns of The Times on December 11, 1881:

Wright House, 189 Main street, a desirable family hotel, convenient to business part of the city. Board $4 per week. Mrs. Benson and Crawford, Props.

Notwithstanding the fact that old Hi Cost of Living has upset the price of board during the succeeding forty-two years, nevertheless there is a lesson of value to be deduced from this venerable want ad. Today, as in 1881, the best that Los Angeles has to give in the way of board, rooms, flats, apartments and houses is advertised daily in the rental columns of—

Times Want Ads
First in the World

WIFE OF OIL DRILLER SUES FOR SUPPORT

Her husband forced her [illegible] agreement for separation by [illegible] she was to receive $275, which remainder of the community property, valued at more than $5000, was to be retained by him, Neva Wilson asserts in a suit for separate maintenance filed today against K. K. Wilson, oil driller, who, she said, owes her in excess of $500 a month. Mrs. Wilson stated her husband associated with other women and her little daughter some time ago, remark that "daddy has a girl friend is a bobbed-hair girl."

BEGINS ROUND-UP OF TAXI LAW EVADERS

Collector of Internal Revenue Goodcell yesterday started a drive against certain owners of automobiles that are for hire or carry passengers, against whom penalties as high as $1000 may be assessed. Commercial machines must carry either in the car or on the person of the driver an identification card issued by the internal revenue bureau and also have a stamp had been issued and the car registered. The stamp must be posted in the office of the driver or of the car. Investigation has revealed that in many cases where owners and operators have automobiles that he has registered, obtained a stamp and paid the tax tion card for but one, the stamp is carried in one car, the driver of the car certificate of stamp is questioned by the stamp, and explains that he left the card at home or failed to carry this identification with in the automobile means a fine of $1000.

DEATHS

With Funeral Announcements.

EDWARDS. At Pasadena, October 19, Mrs. [illegible] E. Edwards. Funeral Monday. C. F. Lamb & Son, directors.

GILLELAN. At 230 West Avenue 37, Mrs. Gertrude Gillelan. Funeral services at Crowe's, today, 1 p.m. Mrs. of 5631 South Broadway. Interment Angeles Mesa Cemetery.

HAYS. At Eagle Rock, October 18, Mrs. [illegible] Hays, aged [illegible] years, beloved wife of [illegible] Hays, mother of [illegible] Hays, Mrs. [illegible] Hays, Mrs. [illegible] Hays and Mrs. [illegible] Hays. Funeral notice later. C. F. Lamb & Son, Eagle Rock, directors.

HORNEY. In this city, October 18, Rosa Horney, aged 70 years, beloved mother of Mrs. Washington street. Notice of funeral later.

DINES. Guy J. Dines (late West), [illegible] late William D. Dines, formerly of [illegible] Co., entered into rest Oct. 19, 1923. Funeral services this afternoon, at 4 o'clock from the Little Church of the Flowers, Forest Lawn Cemetery. Burdick & Hunt, funeral directors.

JACK. At 901 South Serrano street, October [illegible] Joe Freeman Jack. Remains at Pierce Brothers [illegible] funeral later.

MARTIN. In this city, Oct. 17, 1923, Clara A. Martin, aged 32 years, beloved wife of [illegible] and Mrs. A. M. Martin and sister of [illegible] and George W. Martin. Funeral services will be held from the parlors of Robinson & Adair (formerly Booth & Boylston Co.), 1247 South Flower street, October 20, at 2 p.m.

MEYERS. October 18, Beatrice M. Meyers, aged 23 years. Remains in care of Garrett Bernard, Inc., Fremont, San Francisco, Cal.

NELSON. Services for Lorin M. B. Nelson will be held from late home, 3731 La Salle avenue, today at 10 a.m., under direction of the Boston Mortuary, 642 South Main street. Cremation at Forest Lawn Cemetery.

O'BRIEN. October 18, Harry O'Brien, aged [illegible] years, beloved husband of Nonda O'Brien. Funeral from The White Company, 1000 Washington street, Saturday at 2 p.m.

ROBBINS. At Acton, Cal., John E. Robbins, aged 71 years, beloved father of Mrs. Russell Burd. Funeral services at Acton schoolhouse, today, 1:30 p.m.

RUSSELL. Funeral services for Susan Russell, formerly of Ontario, Ariz., will be held at 2 p.m. from the chapel of East Side Undertaking Co., 1145 South Flower street.

SAUNDERS. Services for Theodore F. Saunders, late of 1670 South Ridgeley drive, will be held today at 10 a.m. from the Home Mortuary, 642 South Figueroa street. Interment Inglewood Park Cemetery.

SHELLY. Julius Shelly, aged 52 years, died at the home of his daughter, Mrs. McKibben, 1 West White Oak, Murrieta, October 17. Funeral services at Brunson's funeral home, Saturday, 2:30 p.m. Interment Inglewood Park Cemetery.

SWARTZ. At 1231 West Fifty-fourth place, Margaret Swartz. Notice of funeral later. W. A. Bonn, funeral director.

WALLIN. At Pasadena, October 17, Mrs. [illegible] K. Wallin. Funeral today at 2 p.m. at chapel of C. F. Lamb & Son.

WEBBER. At 713 Stanford avenue, Willis Harland Webber, aged 69 years, beloved husband of Mrs. Ella K. Webber and father of Mrs. Walter of Los Angeles and Harry Webber of Covina, Cal. Funeral services today at 2 p.m. from the funeral parlors of W. A. Bonn, 139 Flower street.

WHEELER. Roy Bradley, son of Mr. [illegible] Burdette of Pasadena, aged 41 years, passed away Wednesday, October 17, at the [illegible] Hospital, the loving husband of Helen [illegible] Wheeler, father of Clara Bradley Wheeler, Emma Grandin Wheeler, Helen and Ione Wheeler. Funeral services at the First Presbyterian Church, 2 p.m. Saturday, October 20. Interment Forest Lawn Cemetery. The body will be at the state lodge at 124 chapel of Tenor & Son, Pasadena, from 10 to 11 a.m. Saturday.

WILKERSON. The funeral services of [illegible] Wilkerson will be held at 2 p.m. today from the funeral parlors of W. A. Bonn.

WILSON. October 18, at 344 North Eden street, Berlin, beloved son of E. Wilson and Minnie Wilson. Funeral services Saturday, 1:30 p.m., at Trinity Missionary Church, corner of Hobart and Lemon Grove. Interment private.

YOUNG. Mrs. Catherine M. Young. Funeral at Anderson & Hardy's chapel, Glendale, Monday at 1 p.m.

FUNERAL DIRECTORS

GODEAU & MARTINOZ
Funeral Service That Serves
Phone Rosedale 9135
Temporary office, 1250 West Washington st.

LUPPE MORTUARY
W. H. SUTCH, 642 S. FIGUEROA
Best equipped Global Establishment in the west
Metropolitan 642-61

ROBINSON & ADAIR
Formerly
Booth & Boylston Co.
1247 South Flower

PIERCE BROTHERS & CO.
New location, 720 West Washington
Phone 58261

GRAHAM & ISBELL
Phone 1224. 915 West Washington. Rose 60

E. E. OVERHOLTZER SON
972070 1220 South Hope

Garrett Brothers, 1237 S. Figueroa
Robt. Sharp & Son. Main 84

CEMETERIES

FOREST LAWN MEMORIAL PARK
Cemetery Mausoleum Crematory
Every Form of Burial. Under Perpetual Care
"Among the Hills"
Glendale Ave. & San Fernando Rd.

BEAUTIFUL HOLLYWOOD CEMETERY CREMATORY
6000 Santa Monica Blvd. Phone 58
Automobile at your service

INGLEWOOD PARK CEMETERY
Columbarium Crematory
Oaklawn Los Angeles City Limits
On Redondo Boulevard

ROSEDALE CEMETERY
Crematory, Vault, Columbarium
1831 West Washington. 19-0

FLORISTS

HOWARD & SMITH
Floral Offerings
FLORAL DESIGNS OUR SPECIALTY
NINTH AND OLIVE STREETS
PHONE 57781

GERMAIN SEED & PLANT CO.
Artistic Floral Offerings
E. E. Germain Ninth and Olive
Phone 872-031

MONUMENTS

For Memorials of Quality
MONUMENTAL ART CO., Inc.
2514 Whittier Blvd. Belvedere 3566

CHILDREN GIVE RADIO CONCERT

Juveniles Provide Entire KHJ Program

Six-Year-Old Prodigy Plays Own Composition

Glen Hood Entertains on Late Broadcast

BY K. C. ORNISTON

A program presented entirely by children was broadcast over The Times' radiophone last night. Childish voices and artistry are not unusual in the KHJ studio, where lads and lassies come to entertain Radioland on at least one program every day.

In an atmosphere of warm, inviting comfort, the children are their own natural little selves, and with an ease untempered with stage-fright, they give of their best just as naturally and sincerely as though they were in the seclusion of their own homes.

It is this perfect freedom from anything unnatural or forced that carries the tremendous appeal to the listener; the knowledge that there is no barrier between the childish heart and the microphone. This is due primarily to youth, and also to the fact that the great audience is invisible and the child does not realize the significance of the microphone.

Seven juveniles presented the unusual entertainment, including a pianist-composer, two vocalists, three violinists, and a 'cellist.

CHILD PRODIGY PLAYS

Constance Jeanette Shirley, 6 years of age, is a pianist-composer, who has attained fame as a "child prodigy," in numerous recitals throughout Southern California. She played from the works of Strasbog, Bilbro, Burgmuller, and others, in a manner which bespoke the real musician. Her original composition, "The Indian Powwow," showed unusual harmonization for a pianist of such tender years.

The youthful vocalists were Rosalie Tuso, child soprano, who entertained with several numbers, and Donald Driscoll, boy soprano. Donald sang "When My Ships Come Sailing Home," by Dorel. Both have clear, sweet voices, and distinct articulation.

Georgie and Jack Pepper, violinists, are pupils of Robert Staples. Georgie is 7 years of age and has just been promoted from the quarter-size to the half-size violin. His brother, Jack, is 11 years old, and plays a three-quarter-size violin.

Their "Little Symphony," in duet, was marked for its harmony, and the solo numbers were executed with an artistry and beauty of interpretation that are most unusual in child violinists. Georgie Pepper played Kreisler's "Liebesfreud," in an exceptional manner, and Jack's rendition of the "Ballet Music from Rosamunde," by Schubert was beautifully done.

ROBERT SHOWS ABILITY

Robert Violin, the 9-year-old brother of Mischa V. Olin, and a pupil of Theodore Gordohn, also demonstrated an unusual ability, playing the violin in a manner which promises a bright future.

Onolee Jones, another juvenile, who has appeared on the bedtime period at KHJ many times, played her 'cello on last night's program, in her usual natural and artistic style. "Oh, Lovely Night," by Offenbach, and "Gavotte," by Bach, were well played by this dainty little miad, who is just 10 dainty little maid, who is just 10 years of age. Thelma Robbins street, teacher of the piano, played the accompaniment.

The Community Broadcasters of Pasadena presented a one-act juvenile play, entitled "Nevertheless." The cast was composed of Dorothy Finer, Bradley Wright and Percy Ubil. The story depicted the reformation of a burglar through the medium of two children and a dictionary. Dorothy Finer and Bradley Wright, both promising young thespians of Pasadena, played with the Smith King Players last season, and Percy Ubil appeared in a number of Community Playhouse offerings. This playlet met with the popular approval which invariably favors the presentations of the Community Broadcasters.

GLEN HOOD ENTERTAINS

Glen Hood, an entertainer well known to all who have visited the Yosemite Valley, appeared on the late program with Art Hickman's Orchestra. His offerings evoked much laughter during the periods of intermission in the dance program. Hickman's Orchestra was broadcast by line telephony from the Los Angeles Biltmore.

The noon and matinee programs presented Gladys Robertson, soprano, pupil of Carl Bronsen. She was accompanied by Pauline Jacobson, and sang several of the old favorites, including "Annie Laurie," "By the Waters of Minnetonka" and "Mighty Lak' a Rose." She sang in charming voice and her recital was most pleasing.

The noon session also presented Carl Baier, and W. Smith, zither players from the Oaks Tavern, appearing through the courtesy of Miss Tunberg. Swiss dance and march selections were played with spirit and harmony.

On the later program, Miss Tunberg presented the Oaks Tavern Orchestra of seven pieces, an aggregation of artists who can play anything from the classics to the jazzics in a captivating manner. This orchestra is to furnish the music in the new Oaks Tavern, which is to open Monday in the Black Building.

ROSE CULTURE TALK

George Chandler of Howard & Smith spoke over the microphone at noon, on the subject of "Rose Culture." Talks concerning the home garden are proving popular, and will be continued.

The children's period brought before the microphone two juveniles, Hazel Baker, 12 years of age, and Myrtice Baker, 11 years of age. Both are pupils of the Tunberg School and demonstrated an ability at the Knabe which delighted the listeners. "The Sylph," by Bachman and "Japanese Dance," by Pennington were the numbers played.

Glen Hood, the man from Yosemite, made his first bow during this period, bobbing up again on the midnight broadcast. He made a big hit with the kiddies.

Glee Club and Saxophone Sextet on Air Tonight

Davis Musical College Presents Day Program

WOMAN LION-HUNTER HERE

Modern Diana Who Shot Thirty-two on African Hunt Fears Only Snakes and Los Angeles Traffic

After traveling thousands of miles through the wilds of East Africa entirely alone except for her company of black porters, shooting thirty-two lions, seven leopards, five rhinos and many other ferocious beasts, escaping death by a hair's breadth dozens of times, Lady Grace Esmee Mackenzie admits fear of only two things—snakes and crossing the streets in Los Angeles.

Lady Mackenzie, who is now a guest at Beverly Hills Hotel, is known as the world's foremost woman big game hunter. She holds the distinction of being the only white woman who has ever visited certain sections of Darkest Africa, and what makes this achievement still more remarkable is the fact that her expedition into these little-known regions was conducted by her without any outside assistance. She was the commander-in-chief of a small army of blacks, never numbering less than 300.

EXPLORES DISTANT CORNERS

In addition of her African travels and explorations, Lady Mackenzie has traveled off the beaten path in virtually ever other nook and corner of the world. She has just returned from a visit to the Bahama Islands where she went to study the habits of the vanishing red flamingo. When she concludes her visit in Los Angeles she will go to Japan where her motion picture of African game life prepared under the auspices of the National Geographic Society, will be presented before students of Japanese universities. Then she will go to India where she has been invited to participate in a tiger hunt to be given by an Indian rajah. This will be no new experience to her ladyship, however, for she has taken part in tiger hunts before, a Royal Bengal being one of the first victims of her unerring bullet when she took up big game hunting as a pastime.

She laughed when asked how she ever came to undertake her African expedition.

"Everybody asks me that," she said. "Well, it was this way. I had traveled considerably in Africa as well as other parts of the world and I was tremendously interested in African big game. But everybody advised against my going into the wilds. It couldn't be done, I was told; no woman could stand up under the hardships of such an expedition, they said. I heard this so often that I made up my mind to do it."

DEFIES WARNINGS

Among those who tried to dissuade her from her purpose were friends in Nairobi, the capital of Kenya in British East Africa, from which point the expedition started out.

"One of these took me out to the cemetery and showed me the graves of persons who had been killed by wild animals in the hinterland," said Lady Mackenzie. "Here," said he lugubriously, 'are the graves of thirty men killed by lions; over yonder lie seventeen men trainpied to death by elephants; this stone marks the last resting place of eleven men gored by rhinos; and here are the graves of seven buffalo hunters."

"It looked to me as if nobody buried in that cemetery had come to his death from natural causes, and it flashed over my mind that my friend had probably taken me out there to get an expression as to my preference in regard to a place of interment when I was brought back after suffering a violent death. But calculated to inspire gloom though this exhibition might be, I was not shaken in my resolve to hunt big game and the expedition got under way as I had planned it."

Lady Mackenzie's narrowest escape on this expedition, which took her hundreds of miles into the wilderness, where she was cut off for more than six months from communication with the nearest outpost of civilization, was an encounter with a blackmaned lion.

BEAST TEARS SHOULDER

"We were out after lion some distance from camp in a region broken by rocks and clumps of rank vegetation—an ideal rendezvous for the big cats. We had already shot three of the animals and I thought there were no more in this spot, when one of the native gunbearers screamed that he saw another lion lurking behind a bush. I did not pay any attention, for the blacks are a timorous lot, highly excitable, and on a lion hunt often think they see things that don't exist. But soon the cry was taken up by others and I asked the nearest gunbearer to fire into the bush. He did so and a huge beast leaped out, coming straight at me. Before I had time to fire the animal sprang, leaping completely over me, grazing my shoulder with its claws and inflicting a wound of which I still bear the marks.

"Just as the lion passed over I pulled the trigger, wounding it, but not mortally. The native had taken to his heels the moment he saw the big brute leap, and I never saw anybody get over the ground with such speed in my life. I had only one shot left in my rifle and the lion was preparing for another spring. Fortunately, I had enough presence of mind to take careful aim and, before the animal could leap again, I fired and it rolled over dead. It was my most harrowing experience and I'll confess I was scared when it was all over. Even now it makes cold shivers run down my back to think of it."

On this expedition Lady MacKenzie shot thirty-two blackmaned lions, five rhinos, seven leopards, one hippo, several cheetahs and a great number of antelope and other animals used for food. She obtained some extremely rare specimens, including two lesser koodoos, one greater koodoo and one gerenuk, the latter a small animal somewhat resembling a miniature giraffe and known as one of the rarest animals on earth.

One of the purposes of the expedition, in addition to obtaining specimens of African game, was to take photographs of the animals in their native habitat. The camera operator had instructions to get pictures at any hasard and several times escaped destruction only by a miracle. In one instance a charging rhinoceros was dropped by a bullet when within only sixty feet of the camera. A great number of extraordinary photographs was obtained, including both motion-picture films and stills.

"Did I shoot elephants? No, I did not. One of the things I set out to do was to get the greatest possible number of elephant pictures, and we stalked these animals for five months, getting photographs of all phases of their life. We saw so much of these elephants that I became attached to the big brutes and could not bring myself to shoot one of them, though strenuously urged to do so by my native followers."

NATIVES SERVED IN AWE

Lady Mackenzie says the African elephant is a dangerous beast, ready to make a charge at the slightest provocation.

"For all their ponderous bulk, elephants make less noise in moving about the jungle than any other animal. The silence with which they travel is uncanny. It was no uncommon thing to find a half-dozen of the huge beasts in one's immediate vicinity without any warning whatever having been given of their approach, not even the snapping of a twig. I have often in such circumstances rubbed by eyes, thinking there was something wrong with my sight."

The big-game hunter states that she never experienced any difficulty in managing the natives.

"An expedition like that involves an immense amount of paraphernalia of different kinds, which makes many porters necessary. Our company never numbered less than 300. The natives, if accorded proper treatment, are obedient and perform their tasks cheerfully and without any trouble.

"One secret of my success in handling them lay in their belief that I was endowed with supernatural powers. A phonograph formed part of our equipment, and the speech and songs of the blacks were recorded and afterward reproduced, to their great astonishment and delight. They could explain the phenomenon in no other way than by ascribing superhuman power to anybody capable of such feats. My escape from the springing lion served to strengthen this belief. To the natives it appeared that nobody could come away unscathed from an encounter like that without the special intercession of powerful spirits, and they concluded that their cue was to show due deference to a being thus protected."

K-H-J The Times RADIOPHONE

TODAY'S PROGRAM

12:30 to 1:15 p.m. Program presented by pupils of Davis Musical College, presenting Nella Onson, violinist, pupil of Sol Cohen, and Pasquale Buletti, boy soprano, pupil of Mrs. Davis.

2:30 to 3:30 p.m. Matinee musicale, presented by pupils of Davis Musical College, presenting Nella Onson, violinist, pupil of Sol Cohen; Helen Coward, pianist, pupil of Dr. Davis; Mozelle Morin, pianist, pupil of Dr. Davis, and Mme. Taeka Mitamura, contralto, pupil of Mrs. Davis.

Starting at 2:30 the Occidental-Stanford and University of Southern California-Washington football games will be broadcast. The Occidental-Stanford game will be broadcast from the Coliseum by line telephony, and the University of Southern California-Washington game to be announced from the studio as the reports are received.

6:45 to 7:30 p.m. Program presented by the Sunkist Trio, composed of Leonard Babbitt, banjo-mandolin; Fred McIntosh, banjo, and L. W. Lowe, harp-guitar. They will present old-fashioned songs.

8 to 10 p.m. Program presented through the courtesy of the Masonic Lodge of Long Beach, presenting Masonic Glee Club, Studebaker Six Saxophone Sextet of Long Beach, Bedford Finney, baritone, Robert Edmund, singer, Robert Muckler, monologist. Fyl McDowell and Warren Curry Fryer of the California caravan, which left Santa Monica in June for New York, and just returned, will talk about their trip, through the courtesy of Arne Nordskorg of the Nordskog Record Company, Santa Monica.

10 to 12 p.m. Broadcasting Art Hickman's Orchestra, by line telephony from the Los Angeles Biltmore Hotel. Al Hoffman will sing "Marcellonie" and "If," by Sam Wicker and Al Hoffman.

BAD-CHECK EXCUSE FAILS

The plea of G. W. Bellamy that he passed a fictitious check for $16 on a Whittier bank to pay a fine for speeding against his son failed to win the defendant his freedom yesterday in Judge Hardy's court. The defendant was sentenced to San Quentin for from one to fourteen years, being denied an application for probation.

METHODISTS WILL CONVENE

California Ministers Representing Denomination to Gather Here on Wednesday

That spirit of hospitality for which the old South was famous will find expression in Los Angeles next week when the women of Trinity Methodist Church will serve free meals every day to the delegates attending the Pacific Conference of the Methodist Episcopal Church, South. The ladies regretfully announced that "visitors will be charged 50 cents per dinner."

More than 100 ministers and at least 100 lay delegates, representing nearly 18,000 Southern Methodists of California, are expected to attend the seventy-third annual Pacific Conference which will begin at Trinity Methodist Church at 9 a. m. next Wednesday, Bishop H. M. Du Bose presiding. The Trinity Hotel will be headquarters for the delegates. Several thousand visitors, from churches in and near Los Angeles, also are expected to be present at the various conference sessions which will be open to the public.

Conference sessions will be conducted throughout the day and every evening until, and including the 28th inst. The first cabinet meeting of Bishop Du Bose and presiding elders of the four districts, will be conducted at 10 a. m. next Tuesday morning, preceding the opening day for the regular conference.

The character of the night meetings will be influenced by the arrival of the connectional officers of the various boards. One of the principal undertakings of the delegates will be the organization of the Golden Cross Society, an auxiliary to the general hospital boards, according to announcement made yesterday by Dr. S. H. Werlein, presiding elder of the Los Angeles district.

ADDRESS ON "SOCIALISM"

Miss Hermine Schwed, field secretary of the National Association for a Constitutional Government, will be the speaker at the Westlake Presbyterian Church tomorrow evening when she will discuss "The Fallacies of Christian Socialism." Miss Schwed is the author of "Perils of the Republic," "The Conversion of a Parlor Socialist," "Playing With Fire," and other books. Tomorrow morning Rev. G. A. Briegleb will preach on the subject "Is Belief in the Virgin Birth of Christ Necessary to Personal Salvation?"

"WHAT'S THE MATTER?"

"What is the matter with our children? What is the matter with the old folks?" These questions will be discussed at the Temple Baptist Church tomorrow evening by Rev. J. Whitcomb Brougher, in a prelude to his sermon on "Riding on the Roof of the World." At the morning hour Dr. Brougher will discuss "Worry, the great American Disease," and will offer a cure therefor. At 7:20 p. m. a motion picture called "The Cost of Carelessness" will be shown and a musical program will be given.

HOW ABOUT IT?

Does one need to be an alienist in order to testify to the insanity of persons contemplating matrimony? That isn't exactly the question to be discussed by Rev. Dr. William MacCormack, Dean of St. Paul's Cathedral, in his sermon at the Scottish Rite auditorium tomorrow evening. The exact question is: "What do you think of a mental test for people who are contemplating matrimony?" Other vital questions to be discussed are the following:

"Do you agree with the clergyman who said that the Dempsey-Firpo fight gave him a holy thrill? What would have happened if Jesus hadn't come into the world? Do you favor a law making marriage for an eight-year term and not for life? Do you think that the visit of the Prince of Wales to his ranch in Canada is an indication that he intends to abdicate the British crown? Should Canada help the United States in stopping bootlegging across the border? Who will be the next President, Coolidge or Pinchot? Why did Col. Harvey resign as Ambassador to the Court of St. James?"

The subject for the morning discourse is "Stewardship in Life."

REV. H. C. CULBERTSON

Students of religion who are especially interested in the question concerning the divinity of the founder of Christianity are invited to hear the sermon to be preached by Rev. H. C. Culbertson tomorrow morning at the Plymouth Congregational Church. At the evening hour Dr. Culbertson will discuss "The Harmony Between Genesis and Modern Scientific Thought." The Young People's Society will meet at 6 p.m. and all young men and women of Los Angeles, regardless of church affiliations, are invited. The Plymouth Church executive committee, was organized yesterday and consists of the following members: Rev. Harry E. Goodman, chairman, and Messrs. W. H. Mackie, Warren Rogers and Albert Sykes and Mrs. L. L. Rivers.

LEILA S. CASTBERG

In a sermon on "Modern Miracles," to be preached tomorrow morning at the Morosco Theater, Mrs. Leila Simon Castberg, head of the Church of Divine Power, promises to tell "what divine healing has already accomplished and also to tell of its unlimited possibilities when removed from the realm of religious emotionalism and when scientifically understood." Sunday-school will be conducted at 10 a.m. and a community sing at 10:45 a.m. J. Winslow will be the vocal soloist and Sol Cohen will be the violinist.

CHRISTIAN SCIENCE

Services will be conducted tomorrow morning at 11 o'clock in the fifteen Christian Science churches of Los Angeles. The subject of the lesson-sermon is "Doctrine of Atonement." Services will also be conducted tomorrow evening at 8 o'clock in First, Third, Fifth, Sixth, Ninth, Tenth and Thirteenth churches, and at 3 p. m., in the second Church. All churches have regular Wednesday evening meetings at which testimones of Christian Science healing are given.

SAYS RICHMOND WRONG

According to a San Francisco newspaper, Rev. George C. Richmond said that Los Angeles is full of preachers whose political wrangling has degraded the pulpits of their city. Dr. Richmond is quoted as having said that "Los Angeles has no preacher with nerve to discuss great questions, week after week." "I, for one, resent this slander and shall pay my respects to Dr. Richmond next Sunday evening," said Rev. Herbert Booth Smith, pastor of the Immanuel Presbyterian Church. At the morning hour Dr. Smith will discuss "What Are the Three Great Objections to Prayer?"

TRINITY LOVE FEAST

Special services will be conducted at Trinity Methodist Church tomorrow in celebration of the closing Sunday of the conference year. At 11 a. m., Rev. Bob Shuler will preach on "What a Year Has Brought Forth." At noon dinner will be served on the church grounds and at 2:30 p. m., an old-fashioned love feast will be conducted, followed by an address by Maurice Johnson on "Mrs. McPherson, Her Methods and Results." In the evening Mr. Shuler will preach on "What Is Out Ahead?" The total membership of Trinity Church is more than 3400. More than 750 members have joined during the last year. A new gallery, seating 643 persons, was recently installed.

"THE BIGGEST QUESTION"

"Is the Devil a Theologian—and Where Does He Teach?" That is the subject of a sermon to be preached at the Church of the Open Door tomorrow evening by Rev. Cortland Myers. The subject for the morning sermon is "The Biggest Question Now in Society and Religion." The music will be directed by Prof. J. B. Trowbridge.

FIRST BAPTIST

Tomorrow at the First Baptist Church, Rev. Rufus Keyser will preach at the morning hour, his theme being "A Church Wedding." In the evening Rev. George E. Burlingame, formerly of the First Baptist Church of San Francisco, will occupy the pulpit, his sermon subject being "The Good Confession." The architects are completing the final details of the plans for the temporary building which is to be erected on the south side of West Sixth street and just east of Burlington, work on which will be started in the near future.

REEPMAKER HERE

M. Reepmaker, recently president of two peace societies in Holland, is now in Los Angeles for the purpose of founding the World Religion Society. At present the headquarters are at 2039 Mound street, Hollywood. Services will be conducted within the near future, according to announcement made yesterday. Persons of any and all religions, and of no religion, will be welcome to attend the services, the object of the society being to promote brotherhood among men and faith in the goodness of the Father of Life.

"SELLING" RELIGION?

"Salesmanship in Religion" will be studied for three months by Los Angeles Presbyterians under the direction of Rev. Joseph P. Hicks, noted Bible teacher and evangelist. Mr. Hicks has conducted similar campaigns in several of the largest churches in America. The School of Evangelism will open on the evening of the 31st inst., at the First United Presbyterian Church.

A WORLD TRAVELER

Harry W. White, foreign secretary of the Y.M.C.A., who has charge of the Y.M.C.A. in Egypt, Palestine and Armenia during the war, will speak at the First Methodist Church tomorrow night. Mr. White planted a Y.M.C.A. hut at the foot of Mt. Sinai, and also on the top of Mt. Olivet. Since the war he has traveled through many lands under the auspices of the Y.M.C.A. In the morning Rev. E. E. Helms will preach the annual sermon to the J.O.C. convention, which will be in session at First Church for two days.

"THE TWELVE GATES"

Although extensive alterations are being made at the Wilshire Presbyterian Church to receive the new $40,000 organ, the regular services will be conducted there tomorrow. John Albert Eby will preach both hours. His morning theme will be "The Twelve Gates of Heaven." At the evening hour the motion picture, "Peg O' My Heart" will be shown and Dr. Eby will preach.

ANGELUS TEMPLE

"A Good Turn" is the Boy Scouts' slogan, and they will, with their band and leaders, attend the Angelus Temple on Sunday evening and will render a special sacred concert.

"Men Wanted" will be the evangelist's topic. The announcement is given that ladies are welcome and will not be bored. A call to enlist and see the world from another point of view and experience will follow.

A hungry crowd and a gatekeeper crushed beneath the feet of a hungry multitude is the subject for Sunday afternoon. Mrs. McPherson will speak Wednesday evening instead of Tuesday, changing with Rev. Thomas Gale, who will now speak on Tuesday evening, following the organ recital by Esther Fricke Green.

FIRST PRESBYTERIAN

Rev. Hugh K. Walker will announce the plans recently adopted by the First Presbyterian Church, looking toward the attainment of the jubilee goals before the celebration of the fiftieth anniversary of the church the second Sunday in January. It is expected that every member will be present, unless providentially hindered. The topic of the morning sermon will be "The Acid Test of a Man's Faith in God." Chesterton's so-called "God of Common-sense," and the future of half-gods will be considered. In the evening Dr. Walker will speak on "The Anglo-Saxon Brand of Odolatry," with special reference to Lord Bacon's quartet of modern idols, bringing the discussion straight home to Los Angeles.

Gardner Single Control Radio Set
Installed complete with two head phones..... $30.00
Radio Dept. Phone Main 3203
GARDNER LABORATORIES
511 East 9th Street

RADIO
DID YOU BUILD IT? DID YOU BUY IT? WON'T IT WORK?
Phone 567096.
GUARANTY RADIO EQUIPMENT CO.,
3905 W. 9th (at Western.)
Sets Called For and Delivered. Full Line of Parts. OPEN EVENINGS.

Seattle
One Way $47 AND UP
Including Meals and Berth
Round Trip $90 AND UP
Including Meals and Berth
Ask for detailed information at
LOS ANGELES, Cor. 5th and Hope Sts. (Biltmore Hotel.) Phone 10121.
HOLLYWOOD, 6425 Hollywood Boulevard. Phone Hollywood 5626.
LONG BEACH, 126 West Queen Ave. Phone 626.
R. G. McMicken, Passenger Traffic Mgr.
L. C. Smith Bldg., Seattle, Wash.
PACIFIC STEAMSHIP
THE ADMIRAL LINE.

Important Notice!
A Selix Radio Set complete with head phones and all equipment, including installation in your home. $10.00
ONE DAY SERVICE
Selects the program you want to hear, Single control, no fussing with switches. Simple to operate, a child can do it. Satisfaction guaranteed, nothing more to say.
No outside aerials to spoil the beauty of your home. Can be carried from room to room or house to house and put in operation instantly. Range 20 miles from Sixth and Broadway. The finest and clearest reception possible. As many extra headsets as you wish at $5.00 the pair. Quantity sales build our profits. If we sold only a few sets a day we would have to get around $10.00 a set. Don't think this is a cheap toy, we have them installed in some of the finest homes in the city and surrounding districts. Made and sold in Los Angeles for over one year. No other set like it on the market. You can get it only from the manufacturer.
See it and be surprised.
Hear it and be delighted.
Buy it and be satisfied forever.
Selix Radio Products Company
586 North Berendo
Phone 598-524
Your home is our service station.

Undenominational.
United Lodge of Theosophists
FIFTH FLOOR, METROPOLITAN BLDG.
Fifth and Broadway—Public Library Bldg.
Sunday, 8 P. M.
Karma—Law of Compensation
Regular Meetings as Follows:
Sundays—Theosophy School for Children, 11 a.m. Public Lecture, 8 p.m.
Wednesdays—Study Classes at 2:30 p.m. and 7:30 p.m.
Friday—Question and Answer Meeting, 8:00 p.m.
Theosophists, and others who are seeking a philosophy of life that really explains, are invited to attend any or all of the above meetings. No fees or collections. Reading Room open 9 a.m. to 9 p.m. Sundays 9 a.m. to 12 noon. Free Lending Library.

Leila Simon Castberg
CHURCH OF DIVINE POWER
(Advanced Thought)
SPECIAL HEALING SERVICE AT
MOROSCO THEATER
Tomorrow at 11
"MODERN MIRACLES"
Dramatic Bible Story. Sacred Community Singing at 10:45 A. M. Soloist, Leader: Sol Cohen, Violinist. Public Invited at 10. Miracle Meditation, Pleasure, Joy.
EVERYBODY CORDIALLY WELCOME

CHURCH OF THE PEOPLE
932 South Grand Ave. MANLY P. HALL
11 a.m.—"WOMAN, BEHOLD THY SON!"
3 p.m.—THREE SUCCESSFUL FAILURES."
8 p.m.—"THE GENELESS MYSTERIOUS."
Tuesday, 8 p.m.—"Endless Bridges of the Air."
Wednesday, 8 p.m.—Picture Lecture: "Macbeth"—The Drama of Fate.
Friday, 8 p.m.—Picture Lecture: "Othello"—The Tragedy of Jealousy.
Saturday, 8 p.m.—"The Sign of the Fish."

Universal Truth Studio, 932 S. Grand Ave.
W. T. Boone, 11 a.m.—"The Stature of Man." Mrs. Boone will sing. 8 p.m. Tuesday, 8 p.m. Frances E. Spoyer, Wednesday, 8 p.m. Mrs. Mirow, Ph.D., "The Philosophy of Cosmic Illumination." Mrs. Mirow, Teacher and Practitioner, Wednesdays at Noon and Fridays at 8:00 p.m. "Knowledge and Self Healing."

Home of Truth
1275 W. Washington St. Corner of Ardmore. Phone 747-905.
ANNIE RIX MILITZ, Minister
10 a.m., Bible Talk. 11 a.m., "Good Judgment." 7:30 p.m., "Maketh Rich," by Rosaline Rix Militz, reader. Sermons, Wed. and Fri., 8 p.m.
Lesson Talk—The School of the Sacred Science
RALPH M. de BIT
Subject: "THE ASTRAL SUB-PLANES."
PHILOSOPHICAL HALL, 730 South Grand Avenue.

ttle
ne Way
$47 AND UP
ling Meals and Berth
ound Trip
$90 AND UP
ding Meals and Berth
k for detailed information at
s. Car. 5th and Spring Sts. (Alexandria Hotel.) Phone 815-851.
WOOD, 6608 Hollywood Boulevard. Phone Hollywood 5624.
CH, 126 West Ocean Ave. Phone 8122.
McMicken, Passenger Traffic Mgr.
C. Smith Bldg., Seattle, Wash.
STEAMSHIP Co
RAL LINE
nt Notice!
plete with head
nt, including in- $10.00 cap.
Y SERVICE
you want to hear.
using with switches.
a child can do it.
nteed, nothing more to pay.
the beauty of your home. Can be
house to house and put in operation
om Sixth and Broadway. The lea
ble. As many extra headsets as you
entity sales build our profits. If we
we would have to get several time
this is a cheap toy, we have them
et homes in the city and surrounding
Los Angeles for over one year. No
rket. You can get it only from the
e surprised.
be delighted.
e satisfied forever.
Products Company
rth Berendo
ne 598-524
our service station.
ominational.
e of Theosophists
, METROPOLITAN BLDG.
day—Public Library Bldg.
nday, 8 P. M.
v of Compensation
leetings as Follows:
Children, 11 a.m. Public Lecture, 8 p.m.
lasses at 2:30 p.m. and 7:45 p.m.
and Answer Meeting, 3:00 p.m.
who are seeking a philosophy of life that
attend any or all of the above meetings.
Room open 9 a.m. to 5 p.m.; Saturday
ling Library.
on Castberg
URCH OF DIVINE POWER
(Advanced Thought)
SPECIAL HEALING
SERVICE AT
OROSCO THEATER
Tomorrow at 11
ODERN MIRACLES"
Dramatic Bible Interpretation.
Community Singing at 10:45. J. Whelan, Director;
Soloist; Cohen, Violin. Adult Bible Class at 10.
Miss Holtshouse, Pianiste. Adult Bible Class at 10.
VERYBODY CORDIALLY WELCOME.
OF THE PEOPLE
Ave. MANLY P. HALL
AN, BEHOLD THY SON."
SUCCESSFUL FAILURES."
FEARLESS METHUSELAH."
Endless Whispers of the Mind."
ture: "Macbeth"—A Study in Common
ure: "Othello"—The Destiny of Both.
ure: "The Sign of the Fish."
udio, 932 S. Grand Ave.
ture of Man." Mr. Bowen will sing "The
Supper, Wednesday, 8 p.m., 25c. Tues.
Cosmic Illumination." R. Wednesday
ures at Noon and Fridays at 1:30. "All Welcome."
NNIE RIX MILITZ, Minister.
Bible Talks, 11 a.m., "Right Values and
dgment." 7:30 p.m., "Right Thinking Is
Rich," by Hazeline Higgins. Prosperity Le
ed. and Fri., 8 p.m., by Miss Higgins.
School of the Sacred Science
H M. de BIT
ASTRAL SUB-PLANES"
uth Grand Avenue, Wednesday, 8:00 p.m.

Go To Church Sunday

Immanuel Presbyterian Church
FIGUEROA AT TENTH

Ministers: Herbert Booth Smith, John A. Leusinger

Dr. Smith will preach at both services

11:00 A.M.—"What Are the Three Great Objections to Prayer?"

7:30 P.M.—"Are Los Angeles Ministers Mollycoddles?"

1. Has a Divorcee Scripture Ground for Remarriage?
2. Are We Backing Up the Chief of Police?
4. The First Few Minutes After Death.
5. Cous—Mrs. Eddy—Christ and Healing.

First United Presbyterian Church
9th and Figueroa

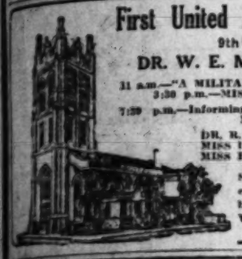

DR. W. E. McCULLOCH, Pastor

11 a.m.—"A MILITANT AND STEADY CAMPAIGN."
3:30 p.m.—MISSIONARY CONFERENCE.
7:30 p.m.—Informing and Inspiring Addresses by Missionaries:
DR. R. R. STEWART of India
MISS TINA COIE of the Sudan
MISS E. ROXY MARTIN of Egypt.

Special Music both morning and evening by Mixed Choir. Solos by Miss Laura Hoebel and Mr. Verner A. Campbell.

First Presbyterian Church
FIGUEROA AT TWENTIETH

MINISTERS: HUGH K. WALKER AND PAUL C. ELLIOTT.

DR. WALKER WILL PREACH AT BOTH SERVICES TOMORROW

11 a.m.—"THE ACID TEST OF A MAN'S FAITH IN GOD."
Brief Prelude: "THE ATTAINMENT OF OUR JUBILEE GOALS."
7:30 p.m.—"THE ANGLO-SAXON BRAND OF IDOLATRY."
Endeavor Societies meet at 6:15 p.m.

HEAR THE TOWER ORGANS, HARP AND CHIMES.
INSPIRING MUSICAL PROGRAMS.

Soloists: Mrs. Virgie Lee Mattoon and Mrs. Gladys Terrill.
Take "H" or "L" car to Washington and Figueroa and walk one block south.

MISS HERMINE SCHWED
Field Secretary National Association for Constitutional Government
Author of "The Conversion of a Parlor Socialist," "Social Masquerades and Masqueraders," "Perils of the Republic" and "Playing With Fire"
Former Friend and Student of leading Russian Revolutionists

SPEAKS SUNDAY 7:30 P. M. ON

"The Fallacies of Christian Socialism"

11:00 a.m.—DR. G. A. BRIEGLEB preaches on "IS BELIEF IN THE VIRGIN BIRTH OF CHRIST NECESSARY TO PERSONAL SALVATION?"

WESTLAKE PRESBYTERIAN CHURCH
Grand View, South of 9th St. (W. 9th St. Cars)

The Southwest Presbyterian Church
Corner Leighton and Western Aves. (near Santa Barbara)
Rev. Newell J. Elliott—Minister

11 a.m.—"Twentieth Century Evangelism"
Rev. Joseph P. Hicks
7:30 p.m.—"The Lure of Power."
Rev. Newell J. Elliott

THIRD PRESBYTERIAN CHURCH
No. Adams St., West of San Pedro St. Rev. Herbert Herschel Fisher, Minister, Res., 455 East Adams St.

Subject—"The Great Rewarder." 7:30 p.m. Question and Answer Service. 3rd in the series of "PROBLEMS THAT PERPLEX"

9:30 A. M.—Bible School—Graded and Departmental. A wide-awake School and an efficient Teaching Staff.

WILSHIRE PRESBYTERIAN CHURCH
Third Street and Western Avenue. Take "S" Cars.
DR. JOHN ALBERT EBY PREACHES BOTH HOURS

11 a.m.—"The Twelve Gates of Heaven"
J. GORDON JONES, BASS, SOLOIST.
8:00 p.m.—Motion Picture—"PEG O' MY HEART"
Duet by Lura Mells Baron, Contralto, and William J. Reed, Tenor.
Violinist—JOHN ALBERT EBY and ARTHUR EDWIN WAKE.

WEST ADAMS PRESBYTERIAN
West Adams Near Vermont Avenue
DR. WILLIAM H. FISHBURN, Minister.

A. M.—"DEAD MEN TELL NO TALES."
P. M.—"THE HUNGRY HEATHEN."

Wilshire Blvd. Congregational Church
Ambassador Hotel Theater—11 A. M.

"The Gracious and Audacious Enterprise of the Christian Church"

is the sermon theme of Dr. J. B. Silcox.

This will be Dr. Silcox's last Sunday with this church. Dr. Dyer the pastor will be in his pulpit Oct. 28th. Come and Worship.

First Congregational Church

11 a.m.—The Sermon by Dr. Patton
"The Modern View of the Bible"

Anthems by Chorus Choir—
"Sing, Oh, Heavens," Milner
"The King of Love my Shepherd Is," Shelley

7:30 P.M.—The Picture—
"DADDY"

Soprano Solo—"Softly and Tenderly Jesus Is Calling"—Edith Sage MacDonald
Baritone Solo—"Come Unto Me," John Smallman

Plymouth Congregational Church

Twenty-first St., between Figueroa and Estrella.
REV. H. C. CULBERTSON, LL.D., WILL PREACH.

11 a.m.—"Why I Believe in God."
7:30 p.m.—"The Harmony Between Genesis and Modern Scientific Thought"

YOUNG PEOPLE'S MEETING at 6 p.m. Refreshments and social hour, followed by special address.

HOLLYWOOD CONGREGATIONAL CHURCH
HOLLYWOOD BOULEVARD AND SYCAMORE AVENUE.
JAMES HAMILTON LASH, D.D., Minister.

A.M.—"The Call of the Master".....Mrs. James H. Lash
"The City Divine".....Bonheur
Mr. Wilson
P.M.—Moving Picture—"The Trail of the Lonesome Pine."
Song Talk.....Rev. W. G. Johnston

THE CHURCH OF THE MESSIAH
(CONGREGATIONAL)
WEST WASHINGTON BLVD. AND VAN NESS AVENUE.

"Where strangers are always welcome."

MORNING SERVICE in our enlarged and beautiful auditorium. 11 o'clock, address by the Messiah Vested Choir and congregational singing. Mr. Edgar Hammond's "Jesus of Nazareth" and the Pastor, Rev. E. S. Ingram, preaches on the subject.

"COWARD OR HERO"

All evening services temporarily discontinued.

Hear Aimee Semple McPherson
AND THE
BOY SCOUT BAND
SUNDAY EVENING

Church of the Four Square Gospel Seating 5300
SUNSHINE, SALVATION, SATISFACTION, SAVIOUR

Beautiful Angelus Temple
Services: Sun. 10:30, 2:30, 7:00. Evenings (Monday) 7:30, Wed. 2:30. Edendale, or Hollywood Car.

Strangers call at main office for "First Nighters" Complimentary reserved seat pass. Bring Bible, wraps, lunch—find Christian friends who stand by.

Rev. Cortland Myers, D.D., LL.D.
Speaks twice at the
CHURCH OF THE OPEN DOOR
(Bible Institute Auditorium, Sixth and Hope Streets)

11 a.m.—"The Biggest Question Now in Society and Religion"

7:30 p.m.—"Is the Devil a Theologian and Where Does He Teach?"

MONDAY AFTERNOON

3:00 p.m.—DR. T. T. MARTIN, great Southern Evangelist, author and lecturer will speak at the meeting of the Premillenial Association.

BOB SHULER—BOTH HOURS
TRINITY METHODIST CHURCH
(Corner 12th and Flower)

All Day Meeting—Dinner on the Ground
Bring Your Basket Filled!

11 A.M.—"What a Year has Brought Forth."
1 P.M.—Dinner Spread for all.
2:30 P.M.—Methodist Love Feast. All invited.
3:30 P.M.—Brother Johnson speaks on "A Study of Mrs. McPherson, her Methods and Results."
7:30 P.M.—Sermon Subject: "What Is Out Ahead?"

THE FIRST METHODIST EPISCOPAL CHURCH
CORNER EIGHTH AND HOPE STREETS

Elmer Ellsworth Helms, D. D., Pastor
Hear the Great Organ. See the Wonderful Mosaic Panes. Organ Half Hour, 10:00 and 7:00. Chorus 350.

11:00 a.m.—Adorning the Gospel.
Annual Sermon to the J. O. C. Convention.

7:30 p.m.—Experiences of a World Traveller. Harry W. White with the Y. M. C. A.—from Everywhere.

Duet by Nell Lockwood and Harry S. Robinson, morning service. Gail Mills Dimmitt sings in the evening.

Westlake Methodist Episcopal Church
Corner Eighth and Burlington Streets. Rev. W. T. Wright, D.D., Pastor.

11:00 a.m.—"GOD'S METHOD—TRUTH—CONCEALING, REVEALING."
Soloist, Reginald Ellis of Salt Lake.
7:30 p.m.—"CRUMBS FROM THE CHILDREN'S TABLE."
Special Musical Program—Chair and Soloists.

Sunday-school, 9:30 a.m. Epworth League, 6:30 p.m.

WILSHIRE METHODIST
HOBART AND SECOND. "S" CAR TO HOBART.
BENJAMIN SHERWOOD HAYWOOD, D.D., MINISTER.

11:00—Dr. Elmer Ellsworth Higley of Chicago on "The First American." The Pastor will present an Interesting "Clock Service." Baritone Solo, Mr. Charles Leslie McCormick.
7:30—"Personal Observations of the Russian Experiment" by Mr. Harvey Holden, just returned from a Government service in Lithuania, Poland and Russia. Tenor solo, Mr. Harold M. Lloyd.

CHURCH OF ALL NATIONS
G. BROMLEY OXNAM, Pastor
Will give the third in the series on
"Great Characters Who Have Exemplified the Teachings of Christ"
"ST. FRANCIS ASSISI"
"Lay not up for yourselves treasures on earth."
806 EAST SIXTH STREET. SERVICES AT 7:30 P.M.

FIRST METHODIST
Sunday-school, 9:30 a.m. Preaching, 11:00 a.m. "PURE RELIGION" is the sermon topic of Rev. Henrietta G. Moore. A cordial welcome to all who would like to hear an exposition of Universalist views.

OLIVET GOSPEL HALL
MEETINGS, LORD'S DAY
Sunday-school, 9:15 a.m. Bible School, 10 a.m. Lord's Supper, 11 a.m.
The Gospel will be preached by Mr. John Moody, 7:30.
Corner Santee and Washington Two Blocks East of Main

Undenominational.

Make Sunday Night the Event of Your Life
COME AND HEAR
Harriette Gunn Roberson
President, Roberson School of Personality, Washington, D. C.
In Her Marvelous Lecture
"The Master Personality"
You will find "THAT SOMETHING" that will give you
HEALTH—HAPPINESS and SUCCESS
That is Why They Call Her "The Miracle Woman."
Monday Night—How to Use Your Subconscious Mind.
Tuesday Night—Curative Psychology, or Why Handicapped.
8:00 O'CLOCK
Come Early—FREE TO ALL—Get a Seat
Trinity Auditorium—Grand Ave. near 9th

UNITY CENTER OF CHRISTIANITY
Sunday-school, 9:45. Address, 11:00, Ramona Hall, 849 S. Hill. At 2120 South Union, Sunday, 8:00; Monday, 2:00, 8:00; Tuesday, 7:30; Wednesday, 2:00, 7:45; Thursday, 2:00 and 8:00; Friday, 8:00; First Tuesday, Good Words Club; Third Tuesday, Business Men's Unity Club, 8:00. Literature for sale. Tel. Beacon 1358.

St. Paul's Cathedral
929 South Hope Street
Very Rev. William MacCormack, D.D.
WILL PREACH
11 a.m.—"Stewardship in Modern Life"
7:45 p.m.—Question Box Service

What do you think of a mental test for people who are contemplating matrimony?
Do you agree with the clergyman who said that the Dempsey-Firpo fight gave him a Holy thrill?
What would have happened if Jesus hadn't come into the world?
Do you favor a law making marriage for an eight-year term and not for life?
Do you think that the visit of the Prince of Wales to his ranch in Canada is an indication that he intends to abdicate the British Crown?
Should Canada help the United States in stopping bootlegging across the border?
Who will be the next President, Coolidge or Pinchot?
Why did Col. Harvey resign as Ambassador to the Court of St. James?

St. John's Episcopal Church
Corner Figueroa and West Adams Street
REV. GEORGE DAVIDSON, M.A., D.D., Rector.
Sermons by the Rector

Morning: "HOPING AGAINST HOPE"
Evening: "ALL PEOPLE THAT ON EARTH DO WELL"
The first in a series on famous hymns.
Services: 7:30 and 11:00 a.m. and 7:30 p.m. Sunday School and Bible Classes at 9:30 a.m.

Take Grand Avenue or West Jefferson Street car to Adams Street, then walk west to Figueroa. Or University car to Chester Place, walk through Chester Place, then one block east.

Strangers Cordially Welcome

EPISCOPAL CHURCHES

ALL SAINTS', Highland Park, 343 W. Ave. 56; 7:30, 9:30 and 11 a.m., and 7:45 p.m.
ST. ATHANASIUS, Echo Park Ave. (by Echo Park); 8 and 11 a.m.; 9:30 a.m.
TRINITY CHURCH, Melrose & Berendo Sts.; 8 and 11 a.m.; Church School, 9:30 a.m.
ST. LUKE'S CHURCH, 1201 E. Vernon Ave., 7:30 a. m.—11 a. m.—7:30 p. m.

SS. JAMES' AND BARNABAS' CHURCH
Wilshire Blvd. and St. Andrew's Place, (Take "H" Car or Western Ave. Bus)
The Rev. Ray O. Miller, B.D., Rector, The Rev. Geo. C. Rafter, Assistant.
Holy Communion, 7:30 A.M. Sunday School, 9:30 A.M. Morning Prayer and Sermon, 11:00 A.M.

CHRISTIAN SCIENCE
The following Christian Science Churches of Los Angeles are all recognized branches of The Mother Church, The First Church of Christ, Scientist, in Boston, Massachusetts, and hold services as follows:

First Church—1366 S. Alvarado St., Sunday, 11 a.m., 8 p.m.; Wednesday, 8 p.m.
Second Church—W. Adams St. at Hoover, Sun., 11 a.m., 3 p.m.; Wed., 8 p.m.
Third Church—734 S. Hope St., Sunday, 11 a.m., 7 p.m.; Wednesday, 8 p.m.
Fourth Church—131 Avenue 57, Sunday, 11 a.m.; Wednesday, 8 p.m.
Fifth Church—7107 Hollywood Blvd., Sun., 11 a.m., 8 p.m.; Wednesday, 8 p.m.
Sixth Church—E. 42nd and Wadsworth, Sun., 11 a.m., 8 p.m.; Wednesday, 8 p.m.
Seventh Church, San Pedro—315 7th St., Sun., 11 a.m.; Wednesday, 8 p.m.
Eighth Church, Gardena—846 W. 161st, Sunday, 11 a.m.; Wednesday, 8 p.m.
Ninth Church—430 S. New Hampshire, Sunday, 11 a.m., 8 p.m.; Wed., 8 p.m.
Tenth Church—326 W. 49th St., Sunday, 11 a.m., 8 p.m.; Wednesday, 8 p.m.
Eleventh Church—2130 E. First St., Sunday, 11 a.m.; Wednesday, 8 p.m.
Twelfth Church, Van Nuys—812 Friar St., Sunday, 11 a.m.; Wednesday, 8 p.m.
Thirteenth Church—1750 Edgemont St., Sun., 11 a.m., 8 p.m.; Wed., 8 p.m.
Fourteenth Church, Culver City—7126 Duranno Ave., Sun., 11 a.m.; Wed., 8 p.m.
Fifteenth Church—2488 W. Washington St., Sun., 11 a.m.; Wed., 8 p.m.
Reading Rooms, Downtown—Room 703, 354 S. Spring St.; Room 815, 210 W. 7th; Room 215, 617 W. 7th St.

FREE LECTURE ON CHRISTIAN SCIENCE

John Randall Dunn, C.S.B., of Boston, Massachusetts, member of the Board of Lectureship of the Mother Church, the First Church of Christ, Scientist, in Boston, Massachusetts, will lecture as follows: Monday, October 22, at 8 p.m., under auspices of Eleventh Church in New Masonic Temple, 2130 E. First St.; Friday, October 26, and Saturday, October 27, in Fifth Church, at 8 p.m. No tickets are required.

Wilshire Boulevard Christian
M. Howard Fagan, Pastor
Wilshire Blvd. and Normandie Ave. Letter R Car
(Take car on Seventh east of Alvarado; on Sixth St. west of Alvarado)
9:30 a.m., Bible School, 6:30 p.m., Christian Endeavor
MEN'S BIBLE CLASS meets at 3580 West Sixth Street. Splendid program for men only.

Dr. C. F. Chaverton to speak at morning service.
11:00 a.m.—"A RELIGION FOR THE PRESENT DAY"
7:45 p.m.—"WHY DOES GOD NOT KILL THE DEVIL?"
Soloists for the day—
Amis Stockton Howell, Mrs. M. Howard Fagan, Harold Shugart.
THE CHURCH WHERE YOU ARE A STRANGER BUT ONCE

Broadway Christian Church
Opposite Court House
WALTER SCOTT BUCHANAN, Pastor

A.M.—"The Glorified Christ"
This is the third of a number of addresses on "REVELATION." You will be glad if you hear them.
P.M.—"The Church and Her Sick"
Have we the right to ask God to heal our sick? What preparation should the sick make? Who in the Church should intercede on behalf of the sick?
Alma K. Moss—Soloist and Director of Chorus Choir.

First Christian Church
Hope Street at Eleventh
Pastor—Edgar F. Daugherty—Preacher

Morning Sermon: "Open Secrets." Even. Sermon: "The Rich Fool."
Educational Director—Wm. C. Cheverton.
Musical Director—F. J. Sucher.

MAGNOLIA AVE. CHRISTIAN CHURCH
Twenty-fifth and Magnolia. C. C. Sinclair, Minister.
Morning: "THE AUTHOR OF THE MOST BEAUTIFUL BOOK."
Evening: "A UNIVERSAL HERO."
Take West Adams or University Car.

LISTEN IN HERE!
LINCOLN HEIGHTS CHRISTIAN CHURCH
151 N. WORKMAN. REV. W. REMFRY HUNT, F.R.G.S.
11 a.m.—"THE FACE OF JESUS CHRIST—A STUDY."
7:30 p.m.—Evangelistic Song Service.

Undenominational

International Bible Students' Association

All Nations Marching To Armageddon

JAMES CULLEN WATT
LECTURER
TRINITY AUDITORIUM
Sunday, 3 p.m., Grand Ave., Near Ninth
Seats Free All Welcome No Collection
"Millions now living will never die"

The New Psychology
And What It Can Do For Us

a series of eight sermon-lectures to be given Sundays at 11 A.M. by E. Burdette Backus. A clear statement of the present status in this field of absorbing interest, and a practical application to daily life. A Question Box for your queries.

Oct. 21—The Subconscious Mind.
Oct. 28—Behind the Scenes With the Human Mind.
Nov. 4—Health, Happiness and Success.
Nov. 11—The Psychology of Love.
Nov. 18—Suggestion and Auto-Suggestion.
Nov. 25—Dreams By Day and Night.
Dec. 2—Social Psychology.
Dec. 9—Sublimation.

The Public Is Invited

First Unitarian Church
925 S. Flower St.

AMANDA CHAPEL,
CARTHAY CENTER
(Interdenominational)
Wilshire Blvd. at Fairfax Ave.

Services at 11 a.m., Sunday, conducted by
REV. H. C. KENDRICK
Under auspices of Wilshire Boulevard Christian Church
Dr. Kendrick will preach on
"CHRISTIANITY'S CHALLENGE"
Music by soloist and a quartette.

Lutheran Churches (Missouri Synod)
TRINITY: A. E. MICHEL; 18th and Cherry; German, 9:45; English, 11:15.
CHRIST: J. W. THEISS; 1206 East 40th; German, 9:45; English, 11:00.
GRACE: R. HOPE; Vermont Theater, Vermont and Vernon, 11 a.m.
CHAPEL, Vernon and Menlo, 7:45 p.m.
ST. JOHN'S: G. H. SMUKAL; Second and Dacotah; English, 9:45; German, 11:00.
EMANUEL: GEO. E. THEISS; 140 North Griffin; 10:00 a.m.; Sunday-school, 9 a.m.
BETHANY, HOLLYWOOD: GEO. WITTE; Sunset and Alexandria; 10:30; S.S., 9:30.
HOLY CROSS, VAN NUYS: M. TIETJEN; Kittridge & Vesper; 10:45.
REDEEMER, HUNTINGTON PARK: H. GIHRING; 120½ Pueblo; 11:00.
EPIPHANY: E. T. COYNER; 15th St. and 5th Ave.; 11 a.m.; Sunday-school, 10 a.m.
HIGHLAND PARK: REV. W. G. RUEHLE; Ave. 64 and Ruby; 10:45; S.S., 9:30.

FIRST ENGLISH LUTHERAN CHURCH
800 S. Flower St. Rev. W. S. Dysinger, D. D., pastor.

The theme for the morning sermon will be, "The Nobleman's Faith."
Evening service at 7:30. Theme, "Elements of Destruction."
Sunday-school, 9:30 a.m. Luther League, 6:30.

THE FIRST CHURCH OF THE NAZARENE
DR. CHARLES H. BABCOCK, Pastor.
HOME-COMING DAY SERVICES
THE PASTOR PREACHES AT BOTH HOURS

Sermon at 11:00 a.m. Subject: "The Divine Promise of a Real Revival."
Great Afternoon Meeting at 2:30 p.m. Rev. J. W. Scott of South America will preach.
Evangelistic Meeting at 7:30 p.m. Subject, "The High Cost of Sin."
Special Evangelistic Meeting beginning Wednesday at 7:30 p.m. Rev. Joseph H. Smith will preach Friday at 7:30 p.m.
Special Music and Singing by Prof. J. E. Moore and Choir.
A HEARTY WELCOME TO ALL.

The Christadelphian Ecclesia of Los Angeles
CORDIALLY INVITE YOU TO ATTEND A FREE BIBLE LECTURE
SUNDAY EVENING, OCT. 21st at 7:30
Benevolence Hall, Foresters' Building, Tenth and Olive.
"THE KINGDOM OF GOD OR THE NEXT UNIVERSAL EMPIRE"
SEATS FREE. NO COLLECTION.

"Decline and Fall of Modern Christianity"
Foretold by Jesus and His Apostles in the Holy Scriptures.
CHRISTADELPHIAN ECCLESIA, 232 S. Hill St., Sunday, 7:30 p.m.
A hearty welcome to all. No collection.

CHURCH OF THE NEW JERUSALEM
(Swedenborgian)
Westmoreland at Fifth Street. Rev. John S. Hunter, Minister
10:30 a.m., Sunday-school; 11:00 a.m., Divine Worship. Rev. Joseph E. Cotton will preach. Subject, "Faith as a Grain of Mustard Seed." Free Lending Library open Tuesday, Friday and Sunday.

First Baptist Church
727 SOUTH FLOWER STREET

Bible School. Classes for all ages, beginners to adults, 9:30 a.m. Rev. Eugene Haines teaching Men's Bible Class in Auditorium. A cordial invitation to all men. Morning Worship 11:00. Rev. Rufus Keyser preaches. Subject—"A Church Wedding."
Evening Worship, 7:30. Sermon, "The Good Confession", by Dr. Geo. E. Burlingame, (formerly of 1st Baptist Church, San Francisco.) Wide Awake Young People's Society at 6:15.

TEMPLE BAPTIST CHURCH
FIFTH AND OLIVE.

DR. BROUGHER PREACHES TWICE

11:00 a.m.—"Why Worry? Can It be Conquered?"
Soprano Solo, Constance Balfour.
Quartet, "O Life Divine." Special anthem.
7:30 p.m.—MOVING PICTURES:
"The Cost of Carelessness."
Dr. Brougher answers two questions in his prelude: "What's the Matter With the Children?" and "What's the Matter With the Old Folks?"
Sermon: "Riding on the Roof of the World."
Constance Balfour and Viola Ellis sing a duet.
Bass solo by Frank Geiger. Big Anthem. Vested Choir.
Dr. Hastings at Organ both services.
9:20 a.m., Graded Bible School. 6 p.m., C. E. Meetings.

The First Baptist Church of Hollywood
Cor. Las Palmas and Selma.
Rev. S. J. Skevington, D.D., Pastor.

11 a.m.—Subject of Sermon: "WHAT OF MIRACLE—THE BIG QUESTION OF THE SUPERNATURAL."

BOYS' NIGHT

Whistling Solo by Merle Waterman. Mr. Walter Yerkes will talk on "The Sunday-school Boy Between Sundays." Mr. Fred Eyre will talk on "The Boys and the Church." Exposition of "Pioneer" and "Comrade" Rituals. Sermon by Pastor: "Cain and Abel—Boys First and Last."

GRACE BAPTIST CHURCH
A Church of Gospel Preaching. Temporary Quarters, 226 S. Grand Ave.
Take Angel's Flight car. Minister, Joseph Smale.
Bible School, 9:45. Services, 11 a.m. and 7:30 p.m. A welcome for all.

CENTRAL BAPTIST CHURCH
ALVARADO NEAR PICO STREET.

11 a.m., "The Conditions of Fulness of Joy." 6:30 to 8:30 p.m., School of Missions with special classes and addresses and exercises of interest. A cordial welcome to all who attend.

SOUTH PARK BAPTIST CHURCH
East Fifty-first and McKinley. Rev. Gordon Palmer, Pastor.
Subject, 11 a.m.—"MEASURING THE CHURCH."
Evening Topic: "THE WEDDING RING IN SEARCH OF A HUSBAND."

PUBLISHERS:
THE TIMES-MIRROR COMPANY
OFFICERS:
HARRY CHANDLER, Pres. and Gen. Mgr.
MARIAN OTIS CHANDLER, Vice-Pres. and Secy.
F. X. PFAFFINGER, Treasurer.
HARRY E. ANDREWS, Assistant General Manager and Managing Editor.
Harry Chandler, Marian Otis Chandler, F. X. Pfaffinger, Mabel Otis Booth, Harry E. Andrews, Directors.

Los Angeles Times
EVERY MORNING IN THE YEAR.
DAILY FOUNDED DEC. 4, 1881—42ND YEAR

Average Circulation for every day of September, 1923 141,870
Average Circulation for Sunday only, September, 1923 189,709

OFFICES:
New Times Building, First and Broadway.
Branch Office No. 1, 671 South Spring Street.
Washington Bureau, 804 Hibbs Building.
Chicago Office, 111 West Monroe Street.
New York Office, 732 Fifth Avenue.
San Francisco Office, 742 Market Street.
Paris Office, 120 Rue Saint Honore.

LOS ANGELES (Loce Ahng-hayl-ais)

MEMBER OF THE ASSOCIATED PRESS
The Associated Press is exclusively entitled to the use for republication of all news credited to it or not otherwise credited in this paper and also the local news published here within.
In addition to the above offices, The Times is on file and may be found by European travelers at the following places:
420 Rue St. Honore, Paris.
considerable 3 Pall Mall, S. W. 1, London.
Unter Den Linden, 1, Berlin.
Hotel Excelsior, Rome.

The Times aims at all times to be accurate in every published statement of fact. Readers who discover any important inaccuracy of statement will confer a favor by calling attention of the Editorial Department to the error.

IT'S A SAD TALE

The new Mayor of Chicago has closed more than 1000 saloons in the course of his clean-up campaign and some of the citizens are reported as beginning to wonder where their next drink will come from. Nothing like this has happened for a generation.

GLIMPSE OF ROYALTY

King Alfonso is reported as being anxious to pay a visit to the United States and Mexico. If Alfonso leaves his throne for a few months he may find that the housekeepers have sold it to the junk man. Any King takes a risk who leaves his crown out of sight for a few minutes.

THE SKIN GAME

Americans are starting a silver-fox ranch on Prince Edward Island in the Gulf of St. Lawrence. The pelts produced in that section are exceptionally fine and the adventurers propose to raise them in such numbers that they can be sold to the working girls of Hollywood for about $2000 apiece.

THE FARMER'S WIFE

At the assemblage of the American Farm Bureau Federation one of the speakers declared that farmers' wives died at the average age of 40, the victims of economic murder. This sounds brutal and bloodthirsty, but there is a feeling that the orator was overcome by a theory and negligent of conditions. He is getting the rural matrons of today confused with the pioneer dames of the Middle West. The rancher's wife of today doesn't pass on at 40. At 70 she may have her hair marcelled and buy a new jazz record for the Victrola, but she is no victim of economic murder. The farmer's wife in America should be the healthiest, heartiest and happiest woman in the world and four times out of seven she is.

COST OF STATE GOVERNMENTS

Figures just published by the Census Bureau indicate that the cost of State governments throughout the Union has more than doubled since 1919 and has quadrupled since 1913. Fourteen States have been tabulated by the National Budget Committee and an average taken for the whole country.

In these fourteen States, containing about 30 per cent of the population of the country, the cost of government is now $13.21 per capita. This cost, moreover, is for State expenses alone, exclusive of counties, cities, towns and villages. In 1919 the figure stood at $6.09 and in 1913 at $3.95.

This only demonstrates one of the avenues along which the American people are carrying every year a heavier financial burden. Counties and cities are also taking an increased toll of the people's earnings. But the most serious feature in the ever-growing cost of State government is the popularity of the long-time bond issued to meet present needs.

Highway construction—in itself a highly laudable enterprise—is one of the leading items in the big bill; and the building of these paved roads is to a large extent financed by the issue of bonds. Paying interest on long-time notes is not in the end the easy way out it appears to the troubled taxpayers.

Of this Mr. William P. Helm, Jr., says, in an article published in the October issue of the Budget:

"Thus far the item of interest on borrowed money is a minor one in the expenditures of the States whose returns have been announced. The Federal government may well serve to illustrate the magnitude to which the interest item may rapidly attain. At the present time interest on the national debt—a debt incurred in the national defense in time of peril—approximates one-fourth of the entire outlays of the Federal government. The time is measurably distant when interest on the State debt will be one-fourth or more of State expenditures, unless the present tendency to borrow money is checked."

In the not far future, therefore, State taxation may reach the limit of Federal taxation, which is one of the burning questions at every national election. For States and counties and cities are in many instances recklessly incurring a bonded indebtedness of staggering proportions—especially since these bonds, being exempt from income tax, are especially enticing to investors.

Financially, such a structure is insecure. A pyramid of debt is builded up and balanced on its apex instead of on its base. It doesn't require a very heavy blow to destroy its unstable equilibrium. As to long-time bonds issued for constructing better roads, some of the highways are breaking up before the bonds have matured, thus leaving future taxpayers to foot the bill for lame ducks and dead horses.

California is fortunate in these days of careless public expenditures in possessing a prudent business man for Governor. For prior to the election of Friend Richardson the Golden State, in the grasp of rapacious politicians, was fast shedding its claim to its famous title. Economy and good judgment in the spending of public money is one of the most urgent needs of the present age. California in this respect is well on the way to setting an example to her sister commonwealths.

But think where we were in the roaring days of the Johnson machine and the forty fat commissions!

KEEPING PACE WITH PROGRESS

Los Angeles is driving forward as though impelled by invisible forces beyond and above our control. No accurate census of the city has been taken for several years. No accurate census can be taken; for, by the time any census is completed, the increase in the population during the elapsed time makes the total all wrong.

Progress is striding as with magic boots. For the last three years we have builded enough flats and residences annually to house 125,000 people; yet the housing shortage is about as acute as in 1919.

Our industrial and commercial growth is keeping well abreast of the growth in population. Prosperity is not limited to the city of Los Angeles. Every community in the county is moving forward; the advance is in column formation.

Figures just made public by the State Controller's Department show that more than one-third the entire wealth of the State is in Los Angeles county. This is based on assessed valuations, which are not more than one-half the actual property values. The total assessed value of all property in the State is $5,718,358,058. That of Los Angeles county alone is $1,992,068,094. And we have added at least $25,000,000 since those figures were compiled.

San Francisco county is second in assessed valuation, with a total less than half that of Los Angeles county. In fact, the wealth of Los Angeles county is greater than that of the nine San Francisco Bay counties.

While industry is forging ahead agriculture is not lagging. Thousands of acres are withdrawn every year from agriculture, to be subdivided and dotted over with bungalows and factories. But for these thousands that are withdrawn other thousands of acres are reclaimed from the desert and placed under cultivation, to the end that the agricultural production steadily increases and Los Angeles county continues to be the greatest agricultural county in the United States, both in the aggregate value of its farm lands and in annual production.

Progress presents problems peculiar to itself. It is both a creative and a destructive force. Pascal wrote more than 400 years ago, "What progress perfects progress destroys." The bungalow of yesterday must give way to the flat of today; and the flat of today to the hotel or the industrial block of tomorrow. Before the first coat of paint on some building has faded the building must be torn down to make place for a more imposing one.

The city of yesterday is not adapted to the rapid transportation of today. And it is equally true that the style of building sufficient for today must, in its turn, give way to a newer construction necessary for the future.

Frank Lloyd Wright, a leading American architect with an international reputation, said in a recent address that the modern skyscraper is doomed, that it is beginning to outlive its usefulness. The skyscraper is a product of the era when the telephone and the automobile were not yet in general use. It meant greater efficiency through centralization. The telephone has annihilated distance. The average business man talks to five persons over the phone for every one that he meets personally.

According to Mr. Wright, the period of decentralization has come. Few architects in America have designed more skyscrapers than he, yet he is now an advocate of municipal laws which will limit the height of buildings to seven stories. Progress created the skyscraper, and progress is responsible for the revulsion against it.

Mr. Wright is especially interested in the progress of Los Angeles. He was the architect for the Imperial Hotel in Tokio, the only major building that stood unshattered through the recent earthquake. He has been invited by the city of Tokio to return and aid in the reconstruction; but he has replied that he prefers to stay in his own country, where he is watching Los Angeles grow.

Los Angeles was first an adobe village, then a city of wood. Now it is a city of skyscrapers, with an overcongested business district. In a recent address in Chicago Mr. Wright said, "People in Los Angeles have stopped coming downtown because of the terrible congestion."

This refers only to the leisure class; but it is constructive criticism. Much of the congestion will be relieved when the new civic center and the Plaza terminal are builded, together with the opening of new arteries which these improvements will make possible.

But progress must produce the new type of building before we discard the old. As Mr. Wright justly says, "The new type is yet to be created, in spite of the foolish practice of architects trying to please foolish clients who have been abroad."

Los Angeles has broken the fetters of industrial servitude. The hour has now arrived and we are waiting for the leader who will show us how to break away from servile imitation of cities whose problems, by reason of a difference in climate and social conditions, are not our own.

WOMEN AND PEACE

More than one writer and statesman has remarked that, if it were left to the women of the world, there would never be another war.

There are few to gainsay it. There are even less to deny that any honorable means for the permanent abolition of war would be welcomed by an overwhelming majority of the world's war-weary people.

Many of the earth's greatest and ablest men have given their profoundest thought and their most earnest efforts to the problem. The best that can be said for the results is that some progress has been made. The fundamental solution of the problem of war seems still to be out of reach.

Maybe it is time to give the ladies a chance.

That they are willing to undertake it is made manifest by the announcement, through the California Federation of Women's Clubs, of comprehensive plans for banding together 20,000,0000 women in every civilized country of the globe for concerted efforts to accomplish permanent world peace. This gigantic movement is to be one of the chief subjects on the program of the biennial convention of the General Federation of Women's Clubs, to be held in Los Angeles next June. The general federation in this country directs the efforts of some 3,000,000 women and has affiliated with it women's organizations in twenty-seven countries. Every other important body of women in this country has signified its eagerness to co-operate in the work.

While it has fallen to the lot of the women of California, in charge of the biennial program, to make announcement of these ambitious plans, it is not their desire to appear to assume credit for it nor to attempt to dictate to their sisters what the details of the undertaking shall be. They are not concerned with the means, but with the end; not with the leadership, but with the accomplishment; not with the credit, but with the fact.

They are not saying to the statesmen of the earth: "Here, you've had your chance at this and failed. Now stand back and let us do it." They are simply volunteering to co-ordinate in a working force the tremendous influence of their sex in every country and to make that force operative in support of the most practicable means toward peace which may offer.

It's Hard on Us Men

[Protected by George Matthew Adams.]

EXPENSIVE SMELLS

Hereafter no women who use perfume will be granted audiences with Pope Pius. Monsignor Marinaggi, who has charge of visitors, announced this the other day, as the Pope is susceptible to severe headaches and has suffered excessively in the past from inhaling the operpowering perfumes some of the feminine guests at the Vatican used.

Many people will read this order and wish that they, too, might be in a position to enforce such a rule. Who has not had an evening at the theater spoiled by sitting next to a damsel reeking with sachets and expensive toilet waters?

Some of the fair sex advertise their presence and the contents of their pocketbooks by combining six or seven different sorts of odoriferous powders and perfumes, with the result that you can whiff them a block away.

Perhaps they also use soap and water, but it would be hard to convince the average person of this. The country that makes the finest perfumes in the world is also a bit weak on soap, and bathtubs there are a rarity, a suspicious fact that a fair charmer should bear in mind when she sprays her person with an assortment of exotic odors.

When a poor girl who has just eaten an ice-cream soda for lunch passes an expensive-looking dame exuding an odor of jasmine at $12 an ounce it has a very enraging effect. In the interests of suffering olfactory nerves and economic peace perfume users should practice a little restraint.

GOOD-BY, TURKEY

Who can contemplate without gloom the picture painted by the National Poultry, Butter and Egg Association of the turkeyless America within the next twenty years? The association, meeting in solemn conclave in Chicago, says it is up to Congress to take steps to save the national bird from speedy extinction. Those familiar with the rapidity with which Congress solves troubles and complications will do well to eat their goodly fill of white meat now.

Turkey production, it seems, has fallen off 50 per cent since the war and the prospects are that the slump will be much greater in the near future. Several reasons are assigned for this. Turkeys require a wide range to travel over and it appears that Texas, chief source of supply of the festal bird, has become seized with the tract mania. Vast plains once devoted to turkey ranches have been cut up into small tracts and the turkey has folded his wings and made ready to follow the Indian into the darkening shadows of oblivion.

A few Mid-Western States and the Imperial Valley now constitute the chief American source of supply for the piece de resistance of the Thanksgiving menu. But the steady migration of farm boys and girls to the city leaves the farmer without any assistance for his flocks of turkeys and he stops raising them and turns his attention to intensive farming that calls for less outside labor.

The white-meat hope of the United States for the few remaining years when we may revel in turkey lies in New Zealand, Australia and the British Isles. It seems a horrid, unpatriotic thought that a 100-per-cent American must import the national bird from a foreign country to celebrate so distinctly a native holiday as Thanksgiving. But even this blessing is to be accorded us for only a decade or two, and in the future it will be as rare for a turkey to grace a festal board as it is for a peacock.

The older generation certainly has handed over a ruined world to the one that has just grown up. War, national hatreds, Bolshevism, heavy taxes and no turkeys. No wonder all the young novelists are deep dyed pessimists. Their Pollyanna progenitors used up all the good things and left only "the leavings" to their immediate successors.

STEWED WORMS

The sorest tribulation that could come to a man was always supposed to be a nagging wife. She could take the edge off of every joy, blight every waking moment and render sleep impossible with her vituperative comments upon life in general, and her husband in particular.

But just as every cloud has a silver lining, so has the feminine nagger proven a boon to her formerly unfortunate spouse. If the courts of other cities follow the example set in Chicago there should be a positive stampede of men leading damsels of peevish disposition to the altar. For in the Windy City the possession of a grouchy, nagging or grumpy wife is a legitimate excuse for imbibing moonshine, and no punishment is meted out to the offender.

Howard Bates of Ashland avenue stood before Judge Frank Sullivan with bowed head. Things looked black for the luckless Bates as his wife recited a grim tale of his evil conduct. "He's been on a spree for three solid weeks," averred the outraged lady.

And then the worm turned and the culprit told in pathetic tones a story of the frightful and constant nagging to which he had been subjected at home. Unable to endure it longer, he had gone forth and hunted up a bootlegger for himself and drowned his sorrows in the lethal poison such gentlemen sell. The judge rallied to the defense of his sex and saluted all suffering married men as represented in the cowering wretch before him.

"Too much nagging," was his verdict. "The man is not to blame. Discharged." And now Chicago will probably report a great increase in the number of thirsty souls picking quarrels with their petulant partners, so that they may soak themselves in liquor without fear of arrest.

RIPPLING RHYMES

THE SULKY ONE

We may respect the fellow who yields to fits of rage, who hands out language yellow and would grim warfare wage. His temper is volcanic and when its smoke it vents he causes quite a panic among the timid gents. But when his ire is ended and cusswords cease to roll, a peace serene and splendid encompasses his soul. He shows new curves in meekness, he bravely plays the game; we all deplore his weakness, but like him just the same. But when a man grows sulky and scowls for days and years, until his eyes grow bulky with pints of unshed tears, when he's a chronic spieler who never finds relief, we wish he'd whip a peeler and then forget his grief. The man who never twitters a gay or joyful sound with malice dark embitters the lives of all around. The women in his cottage are weeping as they fry the frugal mess of pottage for supper by and by. The neighbors are regretting that they must live beside a skate who's always sweating o'er ills the fates provide. His fellow-workers loathe him and wish he were afar and they would like to clothe him in feathers doped with tar. If he would get excited and kick some rafters down! But no, he wears his blighted and everlasting frown.

WALT MASON.

PEN POINTS

By the Staff

Why not have a local "Fire Prevention Week" every one of the fifty-two?

The local deer season is over. Put away the stories in moth balls until next fall.

Work more and hope less and whatever is necessary for comfort shall be added.

A new microbe supposed to cause measles has been located. But it will never be popular.

A new zoo is planned for Los Angeles. We should like to have the job of making some of the selections for exhibits.

Police Commissioner De Coe is getting on the front pages of the papers. The name sounds like a new drink at the soft-drink parlors.

The members of both the New York baseball teams got a wad of money out of the world's series. Now if the fake oil promoters do not get it.

A Maine court holds that operating a gasoline station on Sunday is a work of necessity. We imagine we would have the same opinion of the use of a flivver.

The bathing season at the local beaches runs the whole year 'round in Southern California. And the people who are shocked are compelled to look all the time lest something escape them.

The railroads are doing an excellent business, according to the latest available reports, but the situation is likely to arouse some of the members of Congress who think a railroad should be prohibited from making any more than expenses.

Ambassador Harvey, who will return to this country after diplomatic service in Great Britain, will go rattling down the ages as the only man in public life who had the nerve to wear a silk hat while riding in an open Ford and get away with it. But Col. Harvey is a great fellow to disregard frills.

The shipment of grapes from Southern California to the East has begun and thousands of carloads are going forward. In the foreign quarters of many eastern cities there is a big demand for grapes. They claim to use them in the manufacture of "grape juice," which is grape juice for about twenty-four hours after the grapes are crushed. It is then wine of a high alcoholic percentage.

THIS IS THE DAY

The "American Association," the first of the national organizations bearing that title, was formed at Philadelphia by fifty-two members of the First Continental Congress in the year 1774. They pledged themselves to nonintercourse with Great Britain and the British West Indies and also denounced the foreign slave trade.

Spain ratified the treaty ceding Florida to the United States in the year 1820.

The Prince of Wales, afterward King Edward VII of England, sailed from Portland, Me., in the year 1860, after spending a month in the United States.

SCIENCE AND SPOOKS

BY BAILEY MILLARD

When a Times dispatch told not long ago of the bequest to Stanford University of $400,000 to be used in researches in psychic phenomena some people down this way thought it was a lot of money to spend on "a fad like that." Others who have a leaning toward the occult thought it could be expended in no better way.

Thomas Welton Stanford, latterly of Australia, was the man who made the bequest, and Stanford University had a great old time convincing the Australian government that it was all right to let it be transferred to California, where Thomas Welton formerly lived.

But many Californians, who would like to have had the handling of the money themselves, are still asking what possible good can be accomplished by spending nearly $500,000 in such a field or in any branch of psychology.

STANFORDS AND MYSTICISM

All the Stanford family were given to mysticism, Jane Stanford, who believed strongly in spirits, most of all.

But in 1917 Stanford University thought it had settled once for all that there was little good in further peering into the occult, for in that year a most elaborate report of hundreds of experiments and observations in psychic research, by John Edgar Coover of that institution, found nothing credible by the scientific mind in spirit phenomena, apparitions, telepathy or thought transference that could be attributed to occult forces, but that all were referable to natural causes.

"The conclusions reached by Dr. Coover," said Dr. J. Harold Williams, a nationally known psychologist of Los Angeles, to me, "fairly represent the consensus of opinion of prominent scientific men, probably the only exception being that of Sir Oliver Lodge."

A FAMOUS APPARITION

Talks that I have had with Dr. Lillien Jane Martin, a practicing psychologist formerly of Stanford, with Dr. John W. Todd, head of the department of psychology of the University of Southern California, with Dr. Aaron J. Rosanoff, formerly a Columbia lecturer on psychiatry and now conducting a psychiatric clinic, with Dr. J. H. Williams in this city and with other authorities make it clear to me that further psychic research, so far as the colleges are concerned, is considered by them a waste of time, though some of these authorities own that they have been impressed by statements made to them by persons who had witnessed unexplained phenomena.

Dr. Rosanoff related the case of an apparition which appeared to the widow of Dr. Charles North, a New York alienist who had been killed by an insane man.

Sitting in the living-room of her house in Plattsburg, Mrs. North plainly saw the outside door open and her dead husband come in and hang up his hat, after which he vanished from her sight. Immediately afterward her 7-year-old daughter called from the stairway, "Oh, mamma, daddy is here!"

Numerous examples of apparitions have been explained as hallucinations, but is that a sufficient reply to the exponents of the psychic who gravely cites them?

JOHN MUIR'S BELIEF

John Muir, who, with many other scientific men, believed in telepathy, once told me this story: "I was sitting on top of North Dome in the Yosemite when of a sudden, with nothing but telepathic intelligence to convey the thought, I became persuaded that Prof. J. D. Butler, my old Latin teacher at Madison, Wis., whom I had not heard from for years, was just entering the valley, miles away, which after proved to be the fact."

But scientific psychology says that this and all other instances of telepathy are merely the result of coincidence.

The Scientific American recently has offered $2500 to anyone who can produce a spirit photograph under its test conditions and a similar sum for the production of a psychic manifestation of which a satisfactory record can be made, and the college professors say that the editor is perfectly safe in making these offers. And yet J. Malcolm Bird, an investigator for that journal, seems to have been impressed by some examples of spirit photography and says of seances which he attended with Sir Conan Doyle that it was reasonably probable that genuine phenomena occurred."

PRACTICAL PSYCHOLOGY

Among the outstanding achievements of psychology in the colleges has been the better fitting of young people for their life work through the reading of their own and others' personality. So strongly has the importance of psychology become impressed upon business men that it not only has come to be a commercial catchword, but its application to salesmanship and other branches often has brought success.

Psychologists have studied, described and explained the phenomena of consciousness in a way to overcome dangerous individual tendencies and to solve the practical problems of life. They seek to make mankind happier and nobler and in many cases their efforts have been rewarded.

In elementary education wonderful results have been obtained. Of late years the entire school system has been reorganized on psychological lines. Mental tests that are resulting in benefit to pupils are being made every day.

THE MIND CURE

Most important work has been done in psycho-therapeutics or the application of the influence of the mind upon disease. Remarkable cures have been effected and it is hoped that in time all disease, even those now considered incurable, will be successfully treated through the mind alone.

Notable work is being done in the psychiatric clinics in the cure of mental disorders, drug addictions and chronic alcoholism. Psychoanalysis has brought to light unconscious complexes underlying neurotic conditions and this has helped to work some wonderful cures.

Psychologists claim to have destroyed more superstitions and folklore fallacies than the work of any other science.

There are more psychologists in Los Angeles than in any other city of its size in the country. One prominent researcher whose work is full of promise is Dr. Kate Gordan of the Carnegie Institute, who has been making mental tests of school children here. Dr. Jordan is one of America's most successful workers in the field of child psychology.

As for spooks, most of our local psychologists declare that they have been laid forever. But some of them admit that, while certain phenomena known as spooks have not been fully explained, Stanford researchers, with more money than anybody else is using in that work, may yet unearth something of real importance in this they consider doubtful.

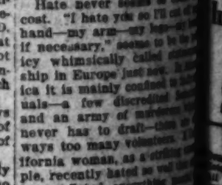

[From the Martian "Observer."]

For some time we have been watching Earthlites with wonder as well as amusement. Despite by evidences of civilization in lands, cities or persons in other we have been on the point of openly favoring the Marvinites and asserting that Earthlites are human. But, happily, we were cautious, and fuller investigation has about decided us to wash our hands of them entirely. For it seems undeniable that many Earthlites are only harbor but cherish the most ignoble and brutalising of human hatred.

This not only proves them to belong to a low order of animals but convicts them beyond question of being incapable of reason.

Get your radioscope on an Earthlite who hates and he will not but be convinced of this. You will note that every time he should, in a moment of relaxation, invite his soul to lofty flights he instead instantly begins to think of the hated one, distilling poison in his mind which quickly reaches his heart. He spoils his pleasure, his health and his hopes of true achievement by examining his self in such manner, flings away the finest in both his character and personality, all to no purpose, for the momentary satisfaction of revenge is lacking.

Yet hate, personal, racial and national, still ravenous victor of Earth. It is the fundamental on which a widespread American organization known as the Ku Klux Klan is founded. A few years ago Germany, now posing as "Wronged Innocence," was rather proud itself as a champion hater on account of being a "Hymn of Hate" as a national anthem. Its present punishment shows the position not to be envied by ers get themselves into, and late, but that doesn't seem to deter the rest of the world from it. Quite a little hate is manifested in France's attitude in the Ruhr now, though that country has pretty logical reasons, both to hate and act on. Hate did its best to start a new war snowball rolling between Italy and Greece, but the influence of nations having peace curbed it.

Hate never seems to cost. "I hate you so I'll cut off my hand—my arm—my leg—or life if necessary," seems to be the policy whimsically called "entente" ship in Europe just now. It is that it is mainly confined to individuals—a few discredited leaders and an army of murderers who never have to draft—there are always too many volunteers. In California's woman, as a citizen of Earthlite, recently hated so well that she has suffered everything a human woman can suffer, a great deal of physical hardship, is now in poor health and will be unhappy all the rest of her life—much longer, if some of the physiologians are correct. This woman she hated suffered only a second. That's hate.

Can even Prof. Marvin find an excuse for such a pestilent thing in the world as that?

Authority for a Use of Slang

One very common way of commending a person is to use the expression, "He's a brick." And when you make use of these words in their undignified words you are following in the footsteps of Plutarch. He it was who wrote in his "Life of Lycurgus" used the word brick to describe the character of the Of Sparta. Lycurgus once boasted that the city was not surrounded by having a wall of mere stone or bricks; and, in alluding to this boast to an ambassador, a Spartan citizen is observed, "Here then is a brick within the walls of Sparta, and even a brick!"

Grant's Cabin Preserved in Barrels

The log cabin of Gen. U. S. Grant, where he lived during the early years when he practiced law in St. Louis, has been removed from its original location and now the entire log, on the estate of a wealthy resident of that city. The cabin is appropriately surrounded by a unique fence made of the barrels collected from the battlefields of the Civil War.

DELAYED RAIN

Gray rain, what makes you so,
When from dark clouds in the west
mountains in the west
You come to kiss the orchards and
chards and brown hills
Where golden fruit and
poppies grow?

I think you love the earth and make
On eucalyptus leaves and
roofs;
We have log fires when your days
are dark.
Gray rain, I love to hear you

ELIZABETH C.

ND SPOOKS

T MILLARD

helped to work some wonderful cures.

Psychologists claim to have destroyed more superstitions and folklore fallacies than the teachers of any other science.

There are more psychologists in Los Angeles than in any other city of its size in the country. One prominent researcher whose work is full of promise is Dr. Kate Jordan of the Carnegie Institute, who has been making mental tests of school children here. Dr. Jordan is one of America's most successful workers in the field of child psychology.

As for spooks, most of our local psychologists declare that they have been laid forever, though some of them admit that, while certain phenomena known as occult have not been fully explained, the Stanford researchers, with more money than anybody else to expend in that work, may yet unearth something of real importance, but this they consider doubtful.

[From the Martian "Observer."]

For some time we have been watching Earthites with sympathy as well as amusement. Impressed by evidences of compassion for lands, cities or persons in distress, we have been on the point of openly favoring the Marvinian theory and asserting that Earthites are human. But, happily, we were cautious, and fuller investigations have about decided us to wash our hands of them entirely. For it appears undeniable that many Earthites not only harbor but cherish the most ignoble and brutalizing of vices, hatred.

This not only proves Earthites to belong to a low order of animals but convicts them beyond appeal of being incapable of reason.

Get your radioscope on any Earthite who hates and you cannot but be convinced of this. You will note that every time he should, in a moment of solitude, invite his soul to lofty flights he instead instantly begins to think of the hated one, distilling poison in his mind which quickly reaches his heart. He spoils his pleasure, his health and his hopes of higher achievement by employing his mind in such manner, flings away the dignity in both his character and his personality, all to no purpose. Even the momentary satisfaction of revenge is lacking.

Yet hate, personal, racial and national, still envenoms virtually all of Earth. It is the fundamental on which a widespread American organization known as the Ku Klux Klan is founded. A few years ago Germany, now posing as "Wronged Innocence," was rather proud of itself as a champion hater and sang a "Hymn of Hate" as a national anthem. Its present predicament shows the position most haters get themselves into, sooner or later, but that doesn't seem to deter the rest of the world a bit. Quite a little hate is manifest in France's attitude in the Ruhr just now, though that country has some pretty logical reasons, besides, to act on. Hate did its best to start a new war snowball rolling between Italy and Greece, and only the influence of nations leagued for peace curbed it.

Hate never seems to count the cost. "I hate you so I'll cut off my hand—my arm—my legs—my head if necessary," seems to be the policy whimsically called statesmanship in Europe just now. In America it is mainly confined to individuals—a few discredited Senators and an army of murderers who never has to draft—there are always too many volunteers. A California woman, as a striking example, recently hated so well that she has suffered everything mortal a woman can suffer, a great deal of physical hardship, is now in prison and will be unhappy all the rest of her life—much longer, if some theologians are correct. While the woman she hated suffered only half a second. That's hate.

Can even Prof. Marwin see hope for such a bestial, unreasoning world as that?

Authority for a Bit of Slang

One very common way of commending a person is to use the expression, "He's a brick," and when you make use of these seemingly undignified words you are quoting Plutarch. He it was who, in his "Life of Lycurgus," used the term to describe the character of men. Of Sparta, Lycurgus once declared that the city was well fortified having a wall of men instead of bricks; and, in showing the character to an ambassador, a King of Sparta observed, "There thou beholdest the walls of Sparta, and every man a brick!"

Grant's Cabin Protected by Barrels

The log cabin of Gen. U. S. Grant where he lived during the Civil War years when he peddled wood in St. Louis, has been removed from its original location and set up, the log, on the estate of a wealthy resident of that city. The cabin is appropriately surrounded by a unique fence made of rifle barrels collected from the battlefields of the Civil War.

DELAYED RAIN

Gray rain, what makes you blow so,
When from dark clouds scowling
mountains in the north
You come to kiss our thirsty orchards and brown hills forth
Where golden fruit and flowers
poppies grow?

I think you love the sunny sky to make
On eucalyptus leaves and blossom roofs;
We have log fires when you are dark.
Gray rain; I love to have you know.

ELIZABETH C. ANDERSON

TRIO ATTACKS OFFICER, WIFE

Woman in Hospital May Die of Injuries

Revenge of Dope Ring Seen in Assault

One of Assailants Believed to be Known

Three men, believed to be members of a dope ring, made such a brutal attack on M. E. Shain, a police officer of the University Station, and his wife, that Mrs. Shain is in a serious condition at the General Hospital yesterday and may die. The assault took place in front of the Shain home at 1776 West Jefferson street Thursday night, and is believed to have been prompted by Shain's exposure of two policemen in the course of his work.

The officer and Mrs. Shain were standing in front of their home about midnight when the trio approached and began raining blows on both of them. Shain managed to defend himself fairly well against the two who pitched onto him and came out of the fight with nothing worse than a cut on the head and skinned knuckles. Mrs. Shain, who was in a delicate condition, was severely injured. The three men got away, but the officer said he believed he recognized one of them.

Allen, who was working last night in a garage at University station, was mistaken for a trusty by prisoners, who asked him to get them some narcotics from an adjacent drug store on Broad avenue. He turned the information over to narcotic squad officers, and they arrested Miss Parker, 20 years of age, and seized a quantity of drugs, according to charges in police court. The girl was held for trial on November 1 by Police Judge Pope.

Detective Lieutenants Holt and Bailey and Sergt. Littlejohn, with other officers, are looking for three assailants.

Society Woman Calls on Police, Placed in Cell

Mrs. G. K. Baker, 24 years of age of Vallejo, said to be prominent in society and to be the wife of a former commander in the navy, went to Hollywood Police station last night to find a lost dog and found a cell instead. When police discovered, they announced that she was the woman for whom a warrant was outstanding for failing to report an automobile accident. She was held in $100 bail, which she provided late last night.

Mrs. Baker, the police assert, was in an automobile which two days ago ran into the car of W. J. Allen of 2443 West Pico street at Santa Monica Boulevard and Rimpau Drive, injuring Miss Ann Hennessey, and went on. The number of the car was taken and was found to be that of Amelia Jones of 1245 Douglas street, but police could not find Mrs. Jones, who was said to be out of town. Mrs. Aaron accompanied Mrs. Baker to the police station last night. Mrs. Baker told police she had returned from the Orient and was not in accord with the laws. She said, she added, she returned to Vallejo and just came back in this city.

CONCERT DRAWS SOCIETY

Representative Gathering Attends Opening Program of Philharmonic Orchestra

BY CORA YOUNG

Society, thrilled, entertained and warmly appreciative, was out en masse yesterday afternoon at the brilliant opening symphony concert of the Philharmonic Orchestra. It was a representative gathering, in regal array, come to do honor to this great musical organization.

Many smart luncheon parties at the various clubs and in private homes preceded the concert.

Mrs. Eugene O. McLaughlin, who recently returned with her family from Europe, entertained at the Biltmore prior to attending the concert. Her guests were Mrs. L. S. Montgomery, Mrs. Daniel Murphy, Mrs. Edward McLaughlin, Miss Sue Sinnot, Miss Bernadine Murphy and the hostess's daughters, Misses Cecile and Hortense McLaughlin.

LUNCHEON AT CLUB

Mrs. James Calhoun Drake gave a luncheon at the California Club, afterward attending the concert with her guests, who were Mrs. Granville MacGowan, Mrs. William Erie Fowler, Mrs. Mary Longstreet, Mrs. Harold Wrenn, Mrs. Norman Jensen of Coronado, Mrs. William E. Dunn, Mrs. James Wilcox Drake, Mrs. Robert Meyner and the Misses Eleanor MacGowan and Louise Burke.

Mrs. T. L. Stassforth had a group of friends for luncheon at the Biltmore, later taking her guests to the concert. Her party included Mrs. R. J. O. Culver, Mrs. Louis Andrew Denker, Mrs. Charles Ducommun, Mrs. Thomas Wright and Mrs. Thomas Meyers.

Mrs. E. A. Bryant chose the Biltmore for the tea which she gave yesterday afternoon following the concert.

PARTIES THIS EVENING

Many delightful parties are already arranged for this evening, with dinners preceding the concert and gay supper parties following.

One specially interesting party attending the concert of the Philharmonic Orchestra tonight will be that of Mr. and Mrs. E. Avery McCarthy, for they will have with them Mrs. Neil Worthington Snow and her fiance, Norwood Howard, whose marriage takes place on Wednesday. Mr. Howard is Mrs. McCarthy's eldest brother. Other guests included in their party will be Mme. Purnell of Baltimore, Mr. Charles Ingram of New York, Mr. and Mrs. Rufus R. Spalding, Mrs. Aileen McCarthy Adams and Miss Louise Burke.

Mrs. Secondo Guasti, Sr., is giving a dinner party this evening at her home, her guests including Mrs. Florence French of Chicago and Mrs. Eugene McLaughlin. The party will afterward attend the Saturday evening symphony concert.

TO GIVE BOX PARTY

Mrs. L. S. Montgomery of Berkeley Square will entertain with a box party this evening. Her guests are to be Mr. and Mrs. E. D. Lyman, Mrs. Harold Wrenn, Mrs. Norman Jensen of Coronado, George MacLellan and Gurney Newlin.

W. A. Clark, Jr., is entertaining this evening prior to the concert, with a dinner party at his home on West Adams street. His guests will include John H. Hamilton, president of the San Diego Philharmonic Orchestral Society, and Mrs. Hamilton, Mrs. Caroline E. Smith and George MacLellan.

Mr. and Mrs. Montague Glass are returning from Santa Barbara for the opening of the symphony season and will be hosts at a box party in honor of Nathalie Boshko, the violinist, at the concert this evening.

RECEPTION PLANNED

After the concert by the orchestra tonight a public reception in honor of W. A. Clark, Jr., founder, and Walter Henry Rothwell, conductor of the Philharmonic Orchestra, will be given at the Philharmonic Auditorium by the advisory board of the Philharmonic Orchestra. Those in the receiving line include: Mrs. A. C. Balch, Mrs. E. A. Bryant, Mrs. Joseph K. Clark, Mrs. Robert D. Clarke, Miss Louise Burke, Mrs. Cecil B. De Mille, Mrs. E. L. Doheny, Jr., Mrs. Robert P. Elliott, Mrs. Frederick W. Flint, Jr., Mrs. Seconde Guasti, Mrs. William S. Hook, Jr., Mrs. Granville MacGowan, Mrs. Tully Marshall, Mrs. Lee Allen Phillips, Mrs. Russell McDonel Taylor, Mrs. William L. Valentine, Mrs. J. J. A. Van Knathoven, Mrs. Harold Wrenn, Messrs. R. H. Ballard, J. Ross Clark, Louis M. Cole, William J. Dodd, Robert D. Farquhar, Edward D. Lyman, Gurney Newlin, E. Avery McCarthy, Lawrence Newman, Rufus P. Spalding and Alfred H. Wilcox.

ORCHESTRA IS GIVEN OVATION

(Continued from First Page)

phony by Beethoven, which preceded the intermission, there was a procession of ushers to the stage carrying huge chrysanthemum bouquets, these being a tribute to the director.

OVATION SINCERE

The combination of this tangible offering, and the impression evoked by the symphony itself, brought him an ovation that was both enthusiastic and warmly sincere.

The hovering Indian summer atmosphere of the day was not conducive to rapt attention, but other circumstances were so favorable for premier concert that nothing seemed to drag. The renditions all had character and distinction. Not always meticulously perfect the outlines, perhaps, but in their broader view exceptionally attractive and serene.

The reading of such compositions as "The Merry Franks of Till Eulenspiegel," by Richard Strauss, is not without severe difficulties, especially when the work is new to the orchestra. The Debussy, which has been played before, "Iberia" Images, also present many delicacies of mood and shading that require subtle treatment for their best effect. And a Beethoven symphony, especially the seventh, leaves little room for aught but highly perfected measuring of each separate nuance and effect.

These were the numbers that made up a program of really unusual merit. They cover a wide range of music, from the finest classic impulse to the best established of modern traditions.

Compared with some of the more ultra phases of tonal development, the "Till Eulenspiegel" prankes now may sound rather tame. Other composers have frolicked for wilder extremes in their search for a futuristic art.

IMAGINATION STIRRED

Strauss, with the exception of Wagner, manages to remain the center of dynamic drama through music, however. He stirs the imagination with his descriptive skill, and while he fails to reach the overtones of thought and feeling as does Debussy, he evokes probably a more vigorous response.

To the Strauss work Mr. Rothwell brought an intelligent grasp of the thematic material. He delineated excellently the various changes of sentiment in this epic of disorder. There was no mistaking the whimsical naughtiness of the phrase allotted to the Peck's Bad Boy of the story. There also was no gainsaying Till's capriciously tragic finale.

At times, in the more climatic and somewhat strident passages, the effect became a trifle bewildering, but that is not altogether against any possible rough edges in the presentation, but is carrying out to a degree the purpose of the composer, who desired to show to what length of madness his satirical hero's mischievousness would lead him.

Altogether the results were both interesting and satisfying, although I doubt whether the work will hold the same high inducements as the more popular "Death and Transfiguration" or "Don Juan." Possibly it may gain by being worked up in the color of the interpretation.

The Beethoven symphony was notable for its contrasts. The deeper emotional color was sometimes lacking, but the shading from the fortissmi to the pianissimi was often vivid to the last degree. The Allegretto might have lacked a trifle in charm, but the more rapid sections were vividly engaging in their quickly varying light and shade. The work appeared to receive the heartiest commendation from the audience in their applause.

"IBERIA" PLEASING

"Iberia" still remains a refreshing memory for those who heard it about two seasons ago. It is pastel in quality, yet it has a touch of stronger hues, especially in the rhythms. The previous interpretation lingers as somewhat more genuinely pleasing, but that which was given yesterday afternoon is to be commended for the fact that it maintained a more finely-contoured, if perhaps not so spontaneous, a mood.

All in all the concert, which will be repeated this evening, was splendid in its giving much to that call for advancing tendencies in the choice of programs, and one for which Mr. Rothwell and the superior organization, for which W. A. Clark, Jr., is sponsor, deserve a demonstration of high approval.

Schools and Colleges

Information About Schools

The Times' School and College Bureau will help you secure complete information about any kind of School or Education Training. Carefully compiled data are on file, from which source suggestions may be made which will be helpful to you. THE SERVICE IS FREE. Address, write or call the TIMES' Information Bureau, First street and Broadway—telephone Metropolitan 0700—or leave your name and address with the TIMES' Branch Office Information Bureau, 621 South Spring street and the desired school data will be mailed to you.

EGAN SCHOOL
Dramatic Picture—Music—Dancing. America's Foremost School of Drama. Founded 35 years. Drama and its Allied Arts. Music and Dancing Taught by Specialists. 15 Accomplished and Distinguished Teachers. Send for List of Successful Graduates. Egan Theater Bldg., 1334 So. Figueroa St. Telephone 60371.

Commercial

ACCOUNTANTS GUIDE
Fall Semester Now Opening
The World's Business
ACCOUNTANCY SCHOOL 715 South Hope St.

EFFICIENCY BUSINESS COLLEGE
ALL COURSES DAY and NIGHT. Individual instruction. Positions for graduates; part-time positions for students if desired. 747 So. Hill St. (Above HERBERT'S.) Phone 62580.

Day and Evening Classes
Stenography, Secretarial Studies, Book-keeping, Comptometry, etc. Individual instruction. Call, write or phone for full information today. Call in or write
BUSINESS COLLEGE, 8th and Main. Next to Sun Drug Company.

ELECTRICAL TRADE NEEDS YOU!
Men, electrical sign men, experts on house wiring, armature winding, or want to qualify as a skilled electrician. LOW TUITION FEE; Day and Evening Classes. 16th year without a change in management. Phone for full information today. Call in or write
NATIONAL AUTOMOTIVE SCHOOL, 4002 So. Figueroa Street.

BOYS—Boarding and Day Schools

Page Military Academy
Ideal School for Little Boys. The largest school of its class in America. Pupils at work or play. In session throughout the year. Send for catalogue. Not How Many Because Largest, but Largest Because Best. Fall Term opens Sept. 12th. ROBERT A. GIBBS, Headmaster.

RAMAR MILITARY ACADEMY
An ideal school for manly boys. In session all year. Wonderful location on Ocean Shore. All athletics. Moderate rates. Convenient payments. 4317 Ocean Front, Venice. Phone Santa Monica 62824.

PASADENA MILITARY ACADEMY—Accredited school. College preparatory. Also grades 5 to 8. Boarding and Day Pupils admitted any time. Thorough scholarship, military training. Athletics, Horsemanship, Wireless. Business methods, modern conveniences. Catalogue. Phone Garvanza 3514. Col. H. Ark. 44 East Colorado St., Pasadena.

URBAN MILITARY ACADEMY
A School of Distinction. In session all year. Unsurpassed location, big playgrounds, horseback riding, swimming pool. Enroll now. Wilcox at Melrose Ave. Phone 437602.

SAN DIEGO ARMY AND NAVY ACADEMY
A school under the University of California rating and in the "A" classification. One of only two schools in Southern California so rating, and one of only two military schools in Southern California which maintains an Annapolis Cadet Class. Write A. Davis, Pres., Pacific Beach, Cal.

LONG BEACH MILITARY ACADEMY
The only Academy by the Sea. Full particulars on application to Prof. Blackwell.

"Merchandise will not be accepted for credit or exchange unless it be returned within five days from the date of sale, accompanied by sales check, and in the same condition as when purchased."
Coulter Dry Goods Co.
Member of Retail Dry Goods Assn.

STORE OPEN ALL DAY SATURDAYS
Coulter Dry Goods Co.
FOUNDED IN 1876
Seventh Street at Olive

Effective New Hats $15.00

A FEATURE for Saturday in this new shipment of Autumn hats in seasonable styles and colorings.

Prominently fashionable are the close turban with touches of metallic, the cloche in its various trims, the poke, the bent, the bobette and the models for matrons.

All are attractively displayed, and certainly well worth the price asked.

(Third Floor)

Saturday Is the Last Day of Miss Ann McCall Heard's Visit to Our Pattern Section

SO, if you would learn how easy it is to use the new McCall PRINTED Pattern, you should be at Coulter's Pattern Section between 3 and 4 o'clock—or call during the morning hours, when Miss Heard will gladly give you any assistance she can in the use of these best-of-all Patterns.

(Second Floor)

Saturday's Candy Special:
Assorted packed Chocolates in pound boxes, at....75c
(Main Floor)

Thermos Bottles
OF brown enamel; pint size, special $1.35
Auto Restaurants — for four persons $15.75
six persons $18.75
(Main Floor)

Whiting's Pound Paper 65c
POLO CLOTH is a most satisfactory stationery selling by the pound, and we are sure you will like it.
The necessary matching envelopes are, package..... 25c
(Main Floor)

Toilet Goods Requisites
HOSPITAL Cotton — absorbent; full lb.,....45c; three for $1.25
Toilet Soaps—Jergens', doz. ...75c
Talc—Jergens', each 21c
Fountain Syringes—of good quality, guaranteed $1.25
Bath Sprays—they fit on your faucet, at $1.25
(Main Floor)

Autumn's Best Dress Cottons
Figured Flannelettes
Soft and dainty for dressing sacques, in two widths, 27 and 36 inches, yard 35c and 45c
Beacon Eiderdown Robing
For bathrobes; some small nursery patterns that are particularly for little people's bathrobes, too.
27-in. width, in all shades, yard....75c
36-in. width, yard 95c
Cords and Frogs—to match, each 50c
Wisdom will suggest early choosing from these, because the prettiest are always picked over soonest.
Wool Eiderdowns
Single or double faced, 36 inches wide, in all plain colors; they have the extra warmth that cool days make comfortable; yard.....$1.25 and $2.00
All-Wool Figured Challis
In newest patterns and colors, and in 27-inch width, are always favorite fall materials with women; these, yard $1.25
The plain colored all-wool challis in all shades and white; 36 inches wide at, yard $1.25

HUNTER HEAVILY FINED

Malibu Rancher Pleads Guilty to Four Violations of Game Laws; Five Complaints Dropped

Fines aggregating $1000 and jail sentences totaling eight months were imposed yesterday upon William Newell, 63 years of age, a Malibu rancher who pleaded guilty to four violations of the State game laws.

Newell had asked for a jury trial when arraigned several days ago upon nine charges, but yesterday when he appeared for trial before Justice Powell at Sherman he had changed his mind.

When four of the nine charges had been read and Newell had pleaded guilty to all of them, a conference was held and it was decided not to prosecute the other five.

County Forester Flintham said that his men had found deer meat in Newell's possession for which Newell could not produce hide or horns. He also was charged with killing a spike buck, a doe and deer out of season.

Newell maintained a camp for deer hunters, the County Forester declared, renting them cabins and chasing deer by stands with dogs. A charge of hunting with dogs was placed against him but not prosecuted.

Robert Duke, attorney for the State Game Commission, prosecuted the cases.

OIL FIRM EX-AUDITOR HELD AS EMBEZZLER

CASHING OF CHECKS DRAWN TO PAY BILLS IS CHARGED

W. A. Bartlett, former auditor for the Dabney Oil Syndicate, was arrested last night at Westmont on a complaint charging embezzlement. The complaint was issued by Dep. Dist.-Atty Vobayda and sworn to by Joseph B. Dabney, head of the oil syndicate. Bartlett was arrested by Constables Adams and McCullen.

The complaint charges that Bartlett, in the capacity of auditor, embezzled approximately $11,000 from the syndicate by cashing checks which should have gone to pay bills. Capt. Hunter of the District Attorney's office has been investigating the matter for some time. Bartlett was committed to the County Jail last night without bail.

Memorial for Anderson Boys to Open Tonight

The Anderson memorial, built at a cost of $100,000 and dedicated to the memory of two soldiers who died overseas, will be opened to the public at Ninth and Mesa streets, Los Angeles Harbor, tonight. The building is practically a gift to the community by Mrs. N. O. Anderson, the mother of the two Los Angeles Harbor boys, Newell and Horace Anderson, who gave their lives for their country.

The building contains a swimming pool, Boy Scout's room, gymnasium, lockers and a number of community rooms. Small charges will be made for swimming, to enable the management to keep up with the running expenses only.

ILLINOIS ALUMNI MEETING

The University of Illinois Alumni Association of Southern California will have its annual Indian summer dinner at the Elite, 633 South Flower street, next Wednesday at 6 p.m., with W. Elmer Ekblaw, president of the General Alumni Association, as principal speaker. There will be election of officers also. Announcement of the affair was made by C. E. Noerenberg, president, and J. D. White, secretary.

Holds Parents More at Fault Than Juveniles

Misconduct of parents, far more than misconduct of children, makes work for the Juvenile Protective Association, declared Mrs. E. K. Foster, president, in her report at the annual meeting of the society. The association handled 683 new cases during the year, of which fifty-two, or less than 10 per cent, were of misconduct by children themselves. The balance were neglect, cruelty, immorality, exploitation, nonsupport and the like on the part of parents.

Mrs. Foster said that nearly twice as many old cases were followed up during the year. With only two field workers, 5000 calls were made during the year, about one-third more than was accomplished in 1922. The expenses are outgrowing the budget, Mrs. Foster declared. The meeting took place Wednesday at the Y.M.C.A. Building.

DESK COMPANY OPENS LONG BEACH BRANCH

A new branch of the Pacific Desk Company has been opened at Long Beach. The branch is in the heart of the business section. Thomas Landon, an officer and director in the company, will be in charge. Opening of the branch is in line with the expansion policy adopted by the company since it bought out the Weber interests last January, T. F. Peirce, president of the company stated. Mr. Pierce recently returned from Europe.

USE OF RECEPTACLES FOR MILK IS WATCHED

Correction of a practice of making insanitary use of milk receptacles, in violation of the State dairy law enacted by the last Legislature, is the purpose of a vigorous campaign started yesterday by the City Health Commissioner and the City Prosecutor. Complaints state that frequent instances have been found in soft drink resorts, cafes and restaurants, where these receptacles have been used for storage of food and other stuffs, including waste food products, by which contamination is likely to occur in the milk for which they are also used.

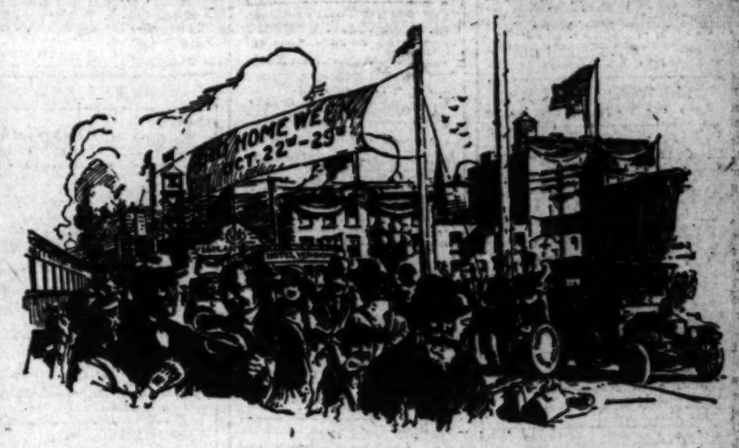

The Tie That Binds

THE UNITED STATES is a nation of far reaching relationships. Urged onward by new opportunities in a land of boundless resources, families have separated more than in any other land. Few men live where their fathers or grandfathers lived. Domestic ties stretch between communities widely scattered.

Commerce and industry, too, have the same spread of interests.

Though the nation is a federation of states, their boundaries form no barriers to trade. In business and social life, as well as in government, the nation has become a great community.

Hence there is a natural demand for telephone service that has no narrower bounderies than those of the country itself. Such a nation-wide service can be given only through an organization having a uniform policy by means of which all its distant activities can be joined together.

The Bell System provides such a service to meet the needs of a united people.

Bell System

One Policy · One System
Universal Service

And All Directed Towards
Better Service

Southern California Telephone Company

ROOFING PAPER
For residences, business blocks, garages, sheds, poultry houses—any quantity—for home use or professional builders. Consult the "Miscellaneous For Sale" columns in today's TIMES, the up-to-the-minute directory for wide-awake builders.

Suburban and Neighborhood Theaters

WEST COAST THEATERS, INC.

SAN LUIS OBISPO

ELMO
Sat.—Richard Barthelmess in "The Fighting Blade"
Sun.—Johnny Walker in "Captain Fly By Night"
Mon., Tues.—"Go With a Kick"

EL MONTEREY
Sat.—Jack Hoxie in "Marshall of Money Mint"
Sun.—Robert Edeson in "Has the World Gone Mad"
Mon., Tues.—Fritzi Ridgeway in "Trifling With Honor"

ALHAMBRA

ALHAMBRA
Sat.—Matt Moore and Enid Bennett in "Strangers of the Night"
Sun., Mon., Tues.—Mae Murray in "The French Doll"

ANAHEIM

CALIFORNIA
Sat.—Marshall Neilan Production "The Eternal Three"
Sun., Mon., Tues.—Matt Moore and Enid Bennett in "Strangers of the Night"

FAIRYLAND

Sat.—"Man With Two Fathers"
Sun.—Harry Carey in "Desert Driven"
Mon.—HOUSE RENTED
Tues.—Norma Talmadge, Thomas Meighan in "The Forbidden City"

SANTA BARBARA

CALIFORNIA
Sat.—Norman Kerry in "The Worry Go Round"
Sun., Mon., Tues.—Gloria Swanson in "Zaza"

PALACE
Sat.—Special Program of Short Subjects
Sun., Mon., Tues.—House Peters in "The Man From Lost River"

MISSION
Sat.—John Gilbert in "Madness of Youth" and Vaudeville
Sun., Mon., Tues.—Priscilla Dean in "Drifting"

POMONA

PALVEDERE
Sat.—Estelle Taylor and William Desmy in "Bars"
Sun., Mon.—Nita MacAvoy in "Her Reputation"
Tues.—Pola Negri in "The Cheat"

AMERICAN
Sat.—Herbert Rawlinson in "Railroaded"
Sun., Mon.—"Kiss the World Goes Mad"

SAN DIEGO

CALIFORNIA
Sat.—Guy Bates Post in "Omar the Tentmaker"
Sun., Mon.—Elaine Hammerstein and Elliott Dexter in "Broadway Gold"
Tues.—Wallace Beery and Anna Q. Nilsson in "The Spoilers"

KINEMA
Sat.—Lewis Stone in "The Dangerous Age"
Sun., Mon., Tues.—Harold Lloyd in "Safety Last"

PLAZA
Now Playing—Corinne Griffith in "Six Days"

RIALTO
Now Playing—Ethel Clayton in "Can a Woman Love Twice"

RIVERSIDE

MISSION
Sat.—"Youth to Youth" and Vaudeville
Sun.—Alice Lake in "More to Be Pitied Than Scorned"
Mon., Tues.—Rosco Ashton and Pat O'Malley in "The Eternal Struggle"

HOLLYWOOD

HOLLYWOOD 6760 Hollywood Boulevard
CLOSED FOR EXTENSIVE REMODELING

RIVOLI 4515 South Western Avenue
Sat.—Glenda Walters in "Unfaithful" and Vaudeville
Sun., Mon., Tues.—Gaston Glass in "The Three Ages"

CRESCENT
Sat.—Hope Hampton and Lou Cody in "Lawful Larceny"
Sun., Mon.—Rin-Tin-Tin in "Where the North Begins"
Tues.—Eileen Percy in "East Side—West Side"

APOLLO 5548 Hollywood Boulevard
Sat.—Viola Dana in "Her False Millions"
Sun., Mon.—Marshall Neilan Production "The Eternal Three"
Tues.—Miriam Cooper in "The Girl Who Came Back"

WILSHIRE 331 South Western Avenue
Sat.—Baster Keaton in "The Three Ages"
Sun., Mon.—Marshall Neilan Production "The Eternal Three"
Tues.—Lewis Stone and Agnes Ayres in "The Marriage Maker"

GRANADA 7425 Sunset Boulevard
Sat.—Baster Keaton in "Three Ages"
Sun., Mon.—"Tea With a Kick"
Tues.—Ed (Hoot) Gibson in "Double Dealing"

PARAMOUNT 1639 Gower Street
Sat.—Ralph Lewis in "The Third Alarm"
Sun., Mon.—Jack Holt and Agnes Ayres in "The Marriage Maker"
Tues.—Marshall Neilan's "The Eternal Three"

LOS ANGELES

ROSEBUD 1940 Central Avenue
Sat.—Harry Carey in "Desert Drives" and Vaudeville
Sun., Mon.—Jackie Coogan in "Circus Days"
Tues.—Gloria Swanson in "Blackbird's Eighth Wife"

SHAMROCK 600 S. Main Street
Sat.—Richard Barthelmess in "Just a Song at Twilight"
Sun., Mon.—Tom Moore in "Paused"
Mon., Tues.—Monte Peters in "The Invisible Power"

STRAND 4811 Manchester Avenue
Sat.—Marie Prevost and Allen Lake in "Red Lights"
Sun., Mon.—Richard Walton Tully's "Tribly"
Tues.—Gladys Walton in "Sawdust" and Vaudeville

CIRCLE 6815 Manchester Avenue
Sat.—Rosco Ashton and Pat O'Malley in "The Eternal Struggle"
Sun., Mon.—Elaine Hammerstein, Bert Lytell in "Rupert of Hentzau"
Tues.—Richard Dix in "To the Last Man"

VICTORIA 1570 W. 35th Place
Sat.—Mrs. Wallace Reid in "Human Wreckage"
Sun., Mon.—Marshall Neilan Production "The Eternal Three"
Tues.—Elaine Hammerstein, Bert Lytell in "Rupert of Hentzau"

TEMPLE 4209 Beaudry Avenue
Sat.—"Call of the Wild" and Vaudeville
Sun., Mon.—Jackie Coogan in "Circus Days"
Tues.—Clara Kimball Young in "Cordelia the Magnificent" and Vaudeville

ALHAMBRA 3128 Hill Street
Now Playing—Norman Kerry in "The Merry Fighting Blade"

PIC 933 South Broadway
Sat.—Milton Sills in "The Last Hour"
Sun., Mon., Tues.—John Bowers in "Divorce"

REGENT 448 South Main Street
Sat.—Rin-Tin-Tin in "Where the North Begins"
Sun., Mon., Tues.—Harry Carey in "Crashing Through"

LYCEUM 227 South Broadway Street
Sat., Sun.—Constance Talmadge in "Dulcy"

GRAND 310 South Main Street
Sat., Sun.—William Farnum in "The Fighting Brin"
Mon., Tues.—"The Rancher"

UNITED THEATERS

LOS ANGELES

UNITED ARLINGTON 2401 W. Washington St., L. A.
Tonight—"Desert Drives"
Sun., Mon. & Tues.—"The Eternal Three"

UNITED COLONIAL 5421 S. Vermont, Los Angeles
Tonight—"Paddy the Next Best Thing"
Sun. & Mon.—"Tents of Allah"
Tues. & Wed.—"Her False Millions"

ANAHEIM

UNITED 306 E. Center St., Anaheim
Tonight—"The Forbidden Trail"
Sun., Mon. & Tues.—"The Fourth Musketeer"
Wed.—Frank Mayo in "Altar Stairs"

ALHAMBRA

UNITED 102 E. Main St., Alhambra, Cal.
Tonight—Douglas Fairbanks in "The Mollycoddle"
Sun. & Mon.—"Streets of New York"
Tues. & Wed.—"Conquering the Woman"

EAGLE ROCK

UNITED 5058 Central Ave., Eagle Rock
Tonight—"Penrod and Sam"
Sun. & Mon.—"Dulcy"
Tues. & Wed.—"The White Rose"

AVALON

UNITED STRAND
Tonight—Hoot Gibson in "Blinky"
Sun.—Monroe Salisbury and Jane Novak in "The Barbarian"
Mon.—"Thelma"
Tues.—Herbert Rawlinson in "The Cleanup"
Wed.—"Wonders of the Sea"

T. D. & L. THEATERS

PASADENA

STRAND
Last Day—Mae Murray in "French Doll"
Starting Tomorrow—Bert Lytell in "Greatest Man in World"

FLORENCE
Last Day—"The Fog"
Starting Tomorrow—"Her Reputation," Thos. Ross Prod.

PASADENA
Today & Tomorrow—"Are You a Failure" and Vaudeville
Starting Monday—"The Driving Fool"

GLENDALE

T. D. & L.
Last Day—Richard Barthelmess in "Fighting Blade"
Starting Tomorrow—"Hollywood"

HUNTINGTON PARK

HUNTINGTON
Last Day—Richard Barthelmess in "Fighting Blade"
Sun.—Mae Murray in "French Doll" and Vaudeville
Mon.—"The Fog" and "Cowboy Story"
Tues.—"Merry Go Round"

TAFT

HIPPODROME
Last Day—"The Eternal Struggle"
Sun.—Dorothy Dalton in "Dark Secrets"
Mon., Tues.—"Children of Jazz"

LOS ANGELES

DE LUXE 616 South Alvarado
Last Day—"Red Lights"
Starting Tomorrow—Baster Keaton in "Three Ages"

ALVARADO 710 South Alvarado
Last Day—"Birth of a Nation"
Starting Tomorrow—"Eternal Struggle"

ROOSEVELT 9th and Vermont
Last Day—Jackie Coogan in "Circus Days"
Starting Tomorrow—"Human Wreckage"

THEATORIUM 1324 Central Boulevard
Last Day—Jackie Coogan in "Circus Days"
Sun.—"Laurel Larceny" and Vaudeville

WEST COAST THEATERS, INC. continued.

LIBERTY 702 South Main Street
Sat., Sun.—Special Program of Short Subjects
Mon., Tues.—Rex Ingram Production "Where the Pavement Ends"

CAPITOL 336 South Broadway Street
Sat.—Miriam Cooper in "Her Accidental Husband"
Sun., Mon., Tues.—Gloria Swanson in "Blackbird's Eighth Wife"

MOON 323 So. Main Street
Sat.—King Vidor Production "Three Wise Fools"
Sun., Mon., Tues.—Jacqueline Logan in "Daisy Jane"

TIVOLI 4219 Central Avenue
Sat.—Milton Sills in "Legally Dead"
Sun., Mon.—Elaine Hammerstein, Bert Lytell in "Rupert of Hentzau"
Tues.—Richard Talmadge in "Wildcat Jordan"

RED MILL
Sat.—Elliott Dexter, Elaine Hammerstein in "Broadway Gold"
Sun., Mon., Tues.—Gloria Swanson in "Blackbird's Eighth Wife"
Tues.—Dramatic Expose of the Drug Evil "The Greatest Menace"

VENICE

CALIFORNIA
Sat.—Gladys Walton in "Untouchable" and Vaudeville
Sun., Mon., Tues.—Mae Murch in "The White Rose"

NEPTUNE
Sat.—Jack Holt in "A Gentleman of Leisure"
Sun., Mon., Tues.—Elliott Dexter and Elaine Hammerstein in "Broadway Gold"

OCEAN PARK

DOME
Sat.—Madge Bellamy in "Are You a Failure?" and Vaudeville
Sun., Mon., Tues.—May MacAvoy in "Her Reputation"

REDONDO

CAPITOL
Sat.—Herbert Rawlinson in "The Cleanup" Vaudeville
Sun., Mon., Tues.—Richard Barthelmess in "The Fighting Blade"

ART
Sat., Sun.—Priscilla Dean in "Drifting"
Mon., Tues.—Bryant Washburn in "Temptation"

LONG BEACH

LIBERTY
Sat.—Matt Moore and Enid Bennett in "Strangers of the Night"
Sun., Mon., Tues.—Douglas Fairbanks in "Robin Hood"

HERMOSA BEACH

METROPOLITAN
Sat.—"Daytime Wives" and Vaudeville
Sun., Mon.—Elaine Hammerstein and Bert Lytell in "Rupert of Hentzau"
Tues.—"Mary of the Movies"

SANTA ANA

YOST TODAY
Wm. Farnum in "The Gun Fighter"
Sun.—Wm. Russell in "Alias the Night Wind"
Mon. & Tues.—Vaudeville also Katherine MacDonald in "Heroes and Husbands"

WEST-END TODAY
Tom Mix in "Sky High"
Sun., Mon. & Tues.—Bert Lytell in "The Greatest Man in the World"

TEMPLE TODAY
Richard Barthelmess in "The Fighting Blade"
Sun., Mon. & Tues.—Bright Black Co. in "Three Live Ghosts"

MONROVIA

COLONIAL TODAY
Tom Mix—in "Do and Dare"
Sun. & Mon.—Bert Lytell in "The Greatest Man in the World."

HAWTHORNE

HAWTHORNE SUPERIOR PICTURES

WATTS

YEAGER
WATCH FOR ANNOUNCEMENT

COMPTON

CALIFORNIA
Today—"The Santa Fe Terror"
Sun. & Mon.—Norma Talmadge in "The Heart of Wetona"
Tues.—Hoot Gibson in "Out of Luck" also 9th Chapter of "Daniel Boone"

SOUTH PASADENA

COLONIAL TODAY
Priscilla Dean in "Drifting"
Sun. & Mon.—"The Call of the Wild"
Tues.—"The Eternal Struggle"

BELL

MAYBELL
Today—Constance Talmadge in "Dulcy"
Sun. & Mon.—Rex Beach's "Spoilers"
Tues.—"Hollywood" with 50 stars.

ONTARIO

CALIFORNIA TODAY
Rex Beach's "The Spoilers"
Sun. & Mon.—"Drusa"
Tues.—"Three Wise Fols"

FULLERTON

RIALTO
Today—Hoot Gibson in "Out of Luck"
Sun., Mon.—William Farnum in "The Gun Fighter"
Tues.—Gloria Swanson in "Zaza"

UPLAND

COLONIAL
TODAY—Priscilla Dean in "Drifting"

ORANGE

COLONIAL
TODAY—"Slippy McGee"

SAN FERNANDO

CODY
THE PICK OF PICTURES

GLENDALE

GATEWAY San Fernando Road and Glendale Blvd.
TODAY
"The Midnight Alarm"
Sun., Mon. & Tues.—"The Merry-Go-Round"

SPEEDY JUSTICE TO ROBBER GANG

Four Indicted Recently to Go to Prison Today

Long Sentences Are Given to Daring Bandits

Crime Commission's Activity Brings Results

Establishing a record for the administering of justice in criminal courts and standing forth as a testimonial to the work of the Los Angeles Crime Commission in dealing with outlawry, four youthful members of a bandit gang yesterday were brought before Judge Avery of the Superior Court for trial, and, when confronted with a mass of evidence against them, entered pleas of guilty and were sentenced to San Quintin penitentiary.

The youths were expected to be on their way to the State prison today where they will serve sentences from one year to life to five years to life.

David L. Griffin, 20 years of age, and James Ruiz, 18, pleaded guilty to first-degree robbery and were sentenced to from five years to life. Harry Salswedell was given a sentence of from one year to life on a charge of second-degree robbery.

WEAKENS IN COURT

Robert Burton, said to be one of the leaders of the gang and a notorious gunman and whose trial had been set for the 22nd inst., was in court when his fellow-bandits were sentenced. He weakened at the last moment and decided to plead guilty to a count of first-degree robbery. He will serve from five years to life.

The rapid disposition of the cases was hailed as a triumph for the Crime Commission, which recently inaugurated a policy looking toward doing away with the usual delays between the time prisoners are arrested and brought to trial.

All of the gangsters were indicted by the county grand jury the 11th inst., at the request of Dist.-Atty. Keyes, who was asked by the Crime Commission to speed up action against them.

Two other asserted members of the outlaw band also were indicted by the grand jury. They are Oscar Whitcher and his brother Charles, both of whom are charged with first-degree larceny. Oscar is scheduled to go on trial in Judge Avery's court Monday. Charles still is at large but his arrest is expected momentarily.

A series of automobile hold-ups on the highway between Los Angeles and San Jose and a dramatic gun duel between officers and bandits, in which a San Jose policeman, a Santa Clara county Deputy Sheriff and Burton were wounded, figured in evidence that sent the bandits to the penitentiary. The men surrendered and were returned to Los Angeles.

CHARGED WITH ASSAULT

Oscar Whitcher also was charged with assault with intent to kill Patrolmen Dorgan and Deatherage in a gun battle in the downtown district of Los Angeles one night last September.

Griffin and Ruiz admitted in court yesterday that they had held up and robbed Richard S. Wagner, taxicab driver, on the night of August 25, last. Judge Avery fixed the robbery as a first-degree crime as it was carried out with the use of arms.

Salswedell, it was asserted, was not armed the night he held up Dwight Pierson and his case was fixed as a second-degree robbery. Burton with the Whitcher brothers, was accused of holding up W. S. Cooley on August 25, last, and taking his car. Burton also was implicated in the robbery of Pierson.

APPEAL URGES PLAZA STATION

(Continued from First Page)

marily to protect travelers and employees on trains. They are enacted under the power to regulate Congress, but the power to regulate Congress has nothing to do with the power to protect the citizen who uses the street crossings, but who may never ride on a train. The latter power can only be exercised by the State.

"If it should be said that the power of the State is to protect the public using the streets should conflict with the operations of interstate carriers which also use the streets, then it must be answered that as to such conflict the power of the State is supreme."

The brief recites instances in which the United States Supreme Court recently has made such rulings in similar cases.

Touching on the question of the Southern Pacific's rights on and over Alameda street, the brief says:

"It can have nothing more than a permit to use the city streets of the city of Los Angeles. Such a permit is granted under the police power and the same permit may modify it for the protection of the people from danger.

"It is provided in the California Civil Code that railroad corporations may construct their roads along or on 'any street or highway in such manner as to afford security for life and property.' We submit that this is an essential and continuing condition which the railroad company must fulfill if it is to maintain its right to the use of the street. The commission found, and the Southern Pacific has admitted, that its road is not so constructed along Alameda street as to afford security for life and property.

NOT A FRANCHISE

"We respectfully submit that the right to the use of Alameda street claimed by the Southern Pacific is a strictly limited one and that it is not in the true sense a franchise. It is a permit which, though not revocable at will, is necessarily subject to modification or even complete revocation whenever the necessities of the public require it. The city could not alienate its police power to protect its citizens from dangerous conditions arising in a public street."

The brief concludes with the remarks that "it was claimed that the order here under review requires the expenditure of an excessively large sum of money. Not having filed plans, as directed by the commission, it is impossible for respondents or anyone else to say what it will cost to comply with the commissioner's order.

"That the present conditions in Los Angeles justify very extensive and costly changes is, however, clearly indicated both by the estimates of engineer witnesses and by the application filed by the Southern Pacific and Salt Lake companies in which they sought, in another way, whether less costly or not cannot yet be determined, to accomplish some of the changes and improvements directed by the commission's order.

"We respectfully submit that the decision of the Supreme Court of California, here under review, should be reversed."

VALENTINO LOSES CAR

Repair Company Will Sell Machine at Auction

Rodolph Valentino wanted to have some work done on his Flat roadster, so he took the car to the Walter M. Murphy Motors Company. When the rebuilding of the body and chassis had been completed, the firm presented a bill for $3434.37.

Apparently this was too much for Rodolph and he has not paid the bill or taken away his car. The company obtained a lien on the machine and is now planning to offer the motion-picture star's car at auction next Tuesday at 10 a.m. in the company's place of business at 932 South Hope street. A. P. Michael Narlian is attorney for the company.

REALTOR TRAPPED BY FIRE

Cripple Caught in Office Building Blaze; Expected to Die of Injuries

F. W. Robertson, 49 years of age, a crippled real estate operator, was probably fatally burned yesterday afternoon in a fire at his offices at 10479 South Vermont avenue. The realtor, handicapped by his crippled leg, was caught in the burning building before he could make his escape.

At the Receiving Hospital, where Robertson was taken, Police Surgeon Saverien stated that he had virtually no chance for recovery.

The fire followed an explosion of turpentine which was being used by a painter in redecorating offices. The painter, whose name could not be learned, also was burned, but not seriously.

The flames spread so rapidly that Robertson's clothing was enveloped before he crawled halfway across the office to the door. Pedestrians finally rescued him and had him removed to the hospital. Damage to the structure is estimated at several hundred dollars.

DRUG SMUGGLER SENTENCED

Practitioner Accused of Selling Narcotics to Inmates of Jails Must Serve Year's Term

Dr. J. E. Jolley, asserted to be a member of an extensive narcotic ring which has been smuggling drugs to prisoners both in the City and County jails, was sentenced to a year in the City Jail yesterday by Police Judge Crawford.

Jolley's arrest followed months of investigation by the District Attorney's and Sheriff's offices and the police to determine the source of the drugs which had been finding their way into the jails. The arrest was brought about through the co-operation of a prisoner in the County Jail.

The arrest was made by William Luckenbach and Van Dwinell of the District Attorney's office. The officers had induced one of the prisoners to send out for drugs and when Jolley appeared with a woman, who was to serve as the go-between in the transaction, he was arrested. A quantity of morphine and cocaine was found in his possession.

Jolley, who is a drugless practitioner, is said to have admitted to Chief Trial Deputy Fitts that his license to practice was revoked about a year ago. He denied making sales to prisoners in the jails.

Commenting on the case, Dist.-Atty. Asa Keyes said:

"The one-year limit for the first offense in peddling narcotics is entirely inadequate to the seriousness of the crime. I would favor a much more drastic law, setting the maximum penalty at five years. This case is a good start in our campaign to rid Los Angeles of dope peddlers, but it is only a beginning."

MAY GET WATER FROM COLORADO

(Continued from First Page)

tains and possibly at Beaumont Pass.

Mr. Reagan's estimate of the cost is about $400,000,000. The water, at the present rate, he says, will be worth $800,000,000 or more.

NOT INSURMOUNTABLE

Engineers say the bringing of water from the Colorado would involve no insurmountable engineering obstacles. The distance would be about 320 miles, somewhat longer than the Aqueduct. The tunnels would probably have to be longer and consequently the work would be slower and more expensive.

Just what measures would have to be taken in securing the consent of the other Colorado Basin States or the government, and various other phases of the idea, have not been considered, the matter not having reached such a stage of consideration. Mr. Reagan described it as merely an idea that may seem chimerical or remote, but he said that in the future when the Southland teems with millions more water will be needed than can be conserved in local watersheds and that it is advisable to start consideration of the Colorado source of supply now.

PERIL SEEN IN RAIL RATE CUT

(Continued from First Page)

mous expense, they have rehabilitated their roadbeds and equipment from the poor conditions in which the government left them at the conclusion of Federal control. They have been compelled to pay higher prices for materials and fuel in addition to the appreciations in the wage scale. These expenditures, Mr. Gray said, have been made to enable railroads to transport the country's goods in an efficient manner, and without assistance through increased freight rates.

If the roads have not been capable of earning the rate on their investment fixed by the Interstate Commerce Commission as an equitable percentage, what will they earn on the basis of rates 25 per cent lower, Mr. Gray asks.

REFERS TO PUBLICATIONS

To compare the relative situations of the railroads and the farmers Mr. Gray cites the statement recently broadcast by the publications controlled by Senator Arthur Capper of Kansas, one of the leading figures in the fight for lower rates. The Capper announcement stated the prices on farm products have increased 23 per cent in the last year, while Mr. Gray asserts that the railroad freight rates have advanced less than the cost of living and of the index figure for wholesale commodities since 1913.

Mr. Gray further substantiates the contentions of the railroads by quoting the decision announced by the Interstate Commerce Commission the 16th inst., in the Kansas grain rate case. The commission held in this complaint that the general basis of rates on grain and grain products and hay, within the western group, had not been shown on the present record to be unjust or unreasonable. The case, however, has been reopened to permit the development of a more complete record.

Whether the consolidations advocated by the Interstate Commerce Commission will decrease the costs of operation, and thus permit a lower schedule of rates, Mr. Gray would not commit himself other than to say that a full report will be submitted soon by the committee, of which he is chairman to the United States Chamber of Commerce.

LOVETT COMING HERE

Mr. Gray recently was entrusted with materially enlarged powers by the directors of the Union Pacific through the semiretirement of Judge Robert S. Lovett, chairman of the board. Judge Lovett, according to Mr. Gray, will arrive in Los Angeles sometime in December to spend a few months.

In addition to the president, vice-presidents, E. E. Calvin and H. A. Adams are in the official party.

NEW CITIZENS ADMITTED

Thirty-seven aliens were admitted to American citizenship by U. S. District Judge James yesterday. Divided into nationalities, they appeared as follows: Subjects of Great Britain, 12; Poland, 3; France, 3; Germany, 2; Italy, 5; Russia, 4; Hungary, 2 Sweden, 2, and one each from Czecho-Slovakia, Lithuania, Denmark and Rumania.

PLAYGROUND IS PITIFUL WRECK

Children Victims of "Public Service" Commission

Work of Destruction Begun Without Warning

Club Women Toil to Save Recreation Center

(Continued from First Page)

the shower baths, tennis courts, baseball grounds and the clubhouse for women's club and other community meetings, hope that by calling the Council's attention again to the destruction that is going on the playground will be saved.

"I am hopeful," said Mrs. Van Order, president of the Woman's Club of Slauson, yesterday, "that the women of Los Angeles will realize what the destruction of our playground and community center means and will help us save it for the men, mothers, young women and children of the district. Surely, the City Council, backed by aroused public opinion, can call a halt on the public service department, find a new location for the department's pipe yard and save our community center. The welfare of the people of that district ought to be more important than the convenience of the public service department in having a place to dump iron pipe. The public service department has shown us no mercy, but maybe the Council will show signs of human kindness and stop the destruction that is now going on. What, for instance, is to become of our beautiful clubhouse? The property which the city bought is now being destroyed and soon our clubhouse will go, and then will pass the only recreation center in the extreme south end of the city."

One of the great benefactors of the playground when it was established fourteen years ago was the late James Slauson, who, in memory of his parents, donated $10,000 in cash toward the construction of the clubhouse, gave 500 books for the branch of the public library located there, and many beautiful paintings for the building. In his will he set aside $50,000 as a trust fund, the interest to be used for the benefit of the community center, which is now being wrecked. The unspent accumulated interest is now said to amount to $8000 and already the public service department employees have wrecked property valued in excess of this amount.

ANOTHER SITE OPEN

City Superintendent of Playgrounds Charles B. Raitt said yesterday: "The Playground Commission is preparing an appeal to the City Council to halt the destruction of the Slauson-avenue playground in the hope that some plan can be worked out to save the recreation or community center. We hope that the city has a site that would serve the public service department the storage yard it needs. We are now investigating a city-owned site east of the Los Angeles River where there is plenty of room for spur tracks and pipe storage, and if this is available, we hope the Council will take steps to turn it over to the public service department for its use.

"No notice was given the playground commission by the public service department that the destruction now going on was about to begin, although we knew that for years the public service department had wanted the land it owns and which has been used for the past fifteen years as a playground and equipped at an expense to the city of $40,000. We can see the point of view of the public service department—it needs space. But we believe that the site is more valuable to Los Angeles for a community center for the people of the southern part of the city than for a pipe storage yard.

"With the aid of the women of Los Angeles and the Council, we are hopeful that the public service department will see the human side of the situation, realize what the destruction of the playground means to thousands of people, and result in a plan being worked out that will save the playground and at the same time give the public service department adequate space for pipe storage."

The Times received the following letter:

1901 San Rafael Place, Los Angeles, Oct. 18.—[To the Editor of The Times:] The destruction of the Slauson-avenue playgrounds has been brought to our notice. We ask your co-operation in helping us to sustain this playground as it is the only one in the southern part of the city and is used by children many miles around.

Thanking you in advance we are the Florence-avenue Parent-Teachers' Association, by

MRS. R. C. FOSTER.

THOUGHT WAVE CULT RECALLED

(Continued from First Page)

zel, a bride of ten months, also mysteriously disappeared.

SUITS FOLLOW

Litigation that involved a number of suits for bills said to have been left unpaid by him, followed the disappearance of the thought-waver, who was declared to be on his way to Berlin. He reappeared, however, and a squabble with his wife followed over money matters.

In regard to his young secretary, Segno declared that she had accompanied him only in an official capacity. She, however, never as far as is known, returned to Los Angeles and a sequel to the "School of Success" was written when both her husband and Mrs. Segno were granted divorces.

Segno was later heard of in Berlin, where, to quote dispatches, "Berliners also appear to swallow thought-waves easily and eagerly. for, according to the Berlin Tageblatt, Segno has opened a handsome suite of rooms on one of Berlin's most fashionable boulevards, where he has a small army of assistants dispatching mental waves and opening letters containing checks, money orders and inquiries." It was intimated in the dispatches, however, that the Berlin police were not overly impressed with the establishment.

WIFE TRIES IT

After Segno's departure, Mrs. Segno attempted to operate the Success Club, but with indifferent success. She later met and married Robinson, the postal authorities declared, and thereafter abandoned thought waves on how to be happy though married. She is not implicated in the asserted Herb Wilson hand and is even reported to have had her life threatened by the gang because she gained some knowledge of their operations.

Giving a bond of $25,000, Robinson was released from the County Jail yesterday afternoon. The sureties were provided by Robinson's wife and Mr. and Mrs. R. E. Fitzgerald of 1242 Fairfax avenue.

PROMOTERS ELUSIVE

Los Angeles oil promoters secretely indicted last week by the Federal grand jury are proving difficult to find, Deputy United States Marshal Rice declared yesterday, reporting that he had found only a few of the defendants. He left last night for Santa Ana on the trial of some of those indicted.

During the day Wyatt L. Nix, with offices at 429 Marsh-Strong Building, indicted for fraud in connection with the operations of the Eliasville (Tex.) Oil Pool Syndicate, appeared before United States Commissioner Long, and provided $15,000 bail. Previously he had given $5000 bond on another complaint.

The letter on which the charge against Nix and five other defendants is based was sent to Carrie R. Bainbridge of Dodge City, Kan. The syndicate issued 1500 shares of stock at $100 each.

BAIL IS ARRANGED

Bail was being arranged yesterday by Walter Desmond, former postmaster of Long Beach, for J. S. Gendron and George K. Nickerson of that city, indicted in connection with the affairs of the Square Deal Oil Syndicate. They promised to appear Monday afternoon and provide a $15,000 bond each.

The Square Deal Syndicate operated in the Huntington Beach field, and Federal investigators aver that about $300,000 worth of stock was sold, that a well was drilled, but that later tools were abandoned and all operations suspended.

Most of the [illegible] returned owners [illegible] Texas field.

INVEST IN OIL

Special Investigator [illegible] Norcop yesterday [illegible] of the affairs of the Oil [illegible] Sellers colony. [illegible] cian told them that [illegible] wife had put $1500 [illegible] cent concerns, with [illegible] former service man [illegible] turned over his [illegible] promoters. A [illegible] had saved for years [illegible] $1000 in the venture.

The investigator [illegible] vote the next two [illegible] such testimony [illegible] of David V. Collins [illegible] the inquiry. Mr. [illegible] terday for the [illegible]

FIVE FORESTS [illegible]

Blazes Are [illegible] in Ventura [illegible]

Five fires are [illegible] areas in the [illegible] Ventura county, [illegible] ports to County Forester Flintham, who [illegible] steps to prevent the [illegible] ting to Los Angeles [illegible] Flintham said that [illegible] little effort was [illegible] check the fires and [illegible] ble shift in wind [illegible] flames occurring [illegible] to this county.

TEN-MINUTE [illegible]

The jury [illegible] minutes yesterday [illegible] brought in a [illegible] against Mike [illegible] with robbery [illegible] the hold-up of [illegible] at 863 Fifth street [illegible] Dunkley with [illegible] Reeve for [illegible] Dist.-Atty. Keyes [illegible]

Theaters—Amusements—Entertainments

LOEW'S STATE
2 ENTRANCES - BROADWAY & 7TH
Beginning Today—One Week Only
Cynthia Stockley's Famous Romance
POINJOLA
With Anna Q. Nilsson, James Kirkwood, Tully Marshall, and others
ADDED FEATURE

BURBANK MAIN AT 6TH
MUSICAL COMEDY
BURBANK BABY
Have "LOST CONT
With Lee Bee Barton
Beauty Chorus

THIRD CHURCH OF CHRIST SCIE
Of Los Angeles, announces a free lecture on Christian Science by John Randall Dunn, C.S.B., of Brookline, Massachusetts, member of The Board of Lectureship of Mother Church, The First Church of Christ, Scientist, Boston, Massachusetts, Saturday, October 20, at 8 p.m. in Third Church, 734 S. Hope Street.
The public is cordially invited.

The Clune BROADWAY
D. P. Schmiser presents
The BROKEN WING
WESTERN PREMIERE
A Motion Picture!
—WITH—
KENNETH HARLAN
Miriam Cooper, Walter Long, Miss DuPont, Richard Tucker, Edwin J. Brady.

PANTAGES— SEVENTH AT HILL —VAUDEVILLE
DAILY—1 TO 11 P.M.
TODAY ONLY
JUANITA HANSEN
VIOLA DANA
The Gorgeous South American Beauty
Starting Monday Matinee
"THE LAND OF TANGO"
Speeded up with Tantos Pep and Color
LEAH BAIRD in "Is Divorce a Failure?"

MASON OPERA HOUSE—
SO THIS IS
With MR. AND
Evenings and Saturday Matinee
City and Out-of-Town Mail Orders Now
Attraction at the Mason Opera House
Monday, October 29th. Prices—
Matinee 50c to $1.50. Saturday

THE LOS ANGELES
EXPOSITION
VERMONT AND UNIVERSITY
IN MAIN GALLERY
PHOTOGRAPHIC SALON
PICTURES OF CAMERA PICTURES
LOS ANGELES TO NOV. 3
IN PRINT
WATER COLORS BY J.
OPEN DAILY
EXCEPT WED. P.M. AND

FOURTH WEEK
MOROSCO'S
THE GOLD
GOLD MINE OF LAUGHS
A Great Cast of
L. A. Favorites.
BEST SEATS
MATS 50c E

Orpheum
CIRCUIT VAUDEVILLE
MATINEE DAILY, 15c-75c
Evenings, 25c to $1.50
Sun., Sat. Nights, and Holidays
Phone 578-314

MAJESTIC THEATER
Ninth and Broadway
MARJORIE RAMBEAU
4th W

HIPPODROME
Vaudeville
Main St. at 4th
"THE STREETS OF
BARBARA CA
EDWARD
Continuous Dai

usements—Entertainments

RITERION THEATRE GRAND AT 7
Daringly Different
THE STARTLING ROMANCE OF A DEMI-MONDE IN A SETTING OF PARISIAN REVELRY
Fourth Tremendous Week!
Woman of Paris
CHARLES CHAPLIN'S DRAMA OF PARIS

STATE
e Week Only
mous Romance
OLA
James Kirkwood, Marshall, and others
ADDED FEATURE
MACK SENNETT COMEDY
"DOWN TO THE SEA IN SHIPS"
LOU STEPP AND HIS ORCHESTRA
STATE CONCERT ORCHESTRA

MAKE ZE LOVE YOU MYSELF—PERSON
The Bad Man
RRY GO ROUND
BURBANK BABY DOLL
Have "LOST CONTROL"
With Lee Bud Harrison, Glenn Beauty Chorus en Route
H OF CHRIST SCIENTIST
nnounces a free lecture on Christ
ndall Dunn, C.S.B., of Boston, Mas
of The Board of Lectureship of The
he First Church of Christ, Scientist,
etts, Saturday, October 20, at 8 p.m.
34 S. Hope Street.
ublic is cordially invited.

BROADWAY
ROKEN
VING
TOM FORM
SEVENTH AT HILL DAILY—10 11 P.M. TODAY ONLY —VAUDEVILLE
ITA HANSEN
DANA
IN "CRINOLINE & ROMANCE"
The Gorgeous South American Pastor
"THE LAND OF TANGO"
Crowded up with Yankee Pep and Comedy
AH BAIRD in "Is Divorce a Failure"

GRAUMAN'S METROPOLITAN
Everybody's going to see
the picture that New York critics called "The Laugh of the Year"
Douglas MacLean
the Sky-larking champion of laughter and giggles—
IN
GOING UP
Love and laughter scale dizzy heights in the maddest of all screen comedies
ADDED FEATURE
LOUISIANA FIVE
Direction Ben Black
Featuring Ham Crawford
"SWEET MOMENTS IN A MUSIC SHOP"
SID GRAUMAN presents
"AEROPLANING IN CLOUDLAND"
Atmospheric Prologue
HELLER the famous conductor
Grauman's Enlarged Metropolitan Orchestra

GRAUMAN'S RIALTO
If you've never seen the real Pola Negri before—
The madcap, passionate woman of "Passion" is back.
POLA NEGRI
in a HERBERT BRENON production
SPANISH DANCER
with ANTONIO MORENO
"Pola Negri once more the glittering creature of sentimental days."
(Pearl Rall, L. A. Express.)
Continuous 11 a.m. to 11 p.m.

Grauman's MILLION DOLLAR THEATRE
BROADWAY AT 3RD ST.
What you should know
about the important picture event of the year—
3rd BIG WEEK
Charles Ray's
"The Courtship of Myles Standish"

GRAUMAN'S HOLLYWOOD EGYPTIAN THEATRE
HOLLYWOOD BLVD. & McCADDEN PLACE.
The Last Month
of the picture which has set cinema standards for the next century—
Jesse L. Lasky's
THE COVERED WAGON
FIFTH WEEK BEGINS SUN.
PIONEER DAYS
PRICES: Mats. 2:15—Eve. 8:15—Box, 75c, $1.00, Eve. $1.50—Bal. $1, $1.50, $2. Phone Hollywood 2191.
Downtown Ticket Offices: Barker Bros., Music Dept.; Ambassador Hotel Ticket Brokers.

MASON OPERA HOUSE—
NOW PLAYING—MATINEE TODAY
PERFORMANCE SUNDAY, OCT. 21ST
GEORGE M. COHAN'S
SO THIS IS LONDON"
With MR. AND MRS. COBURN
Evenings and Saturday Matinee, 50c to $2.50.
Out-of-Town Mail Orders received NOW, for the engagement of the Smart Musical Comedy "IRENE" which will be the attraction at the Mason Opera House for one week commencing Sunday, October 28th. Prices—Nights 50c to $2.50. Wednesday Matinee 50c to $1.50. Saturday Matinee 50c to $2.00.

THE LOS ANGELES MUSEUM—
EXPOSITION PARK
VERMONT AND UNIVERSITY CARS.
MAIN GALLERY — INTERNATIONAL PHOTOGRAPHIC SALON UNDER THE AUSPICES OF CAMERA PICTORIALISTS OF LOS ANGELES TO NOV. 5, 1923.
IN PRINT ROOM:
WATER COLORS BY JOHN COTTON.
OPEN DAILY 10-5
EXCEPT WED. P.M. AND SUNDAY A.M.
FREE
SPECIAL and PERMANENT EXHIBITS of HISTORY, SCIENCE and ART.

FOURTH WEEK
MOROSCO
MATINEE TODAY 2:15
"THE GOLD DIGGERS"
CURTAIN RISES NIGHTLY 8:15.
BEST SEATS MATS 50c EVES $1.
A David Belasco Triumph By Avery Hopwood

Orpheum
GRACE LaRUE
MINSTREL MONARCHS
POWERS & WALLACE
JACK — STARS OF ROSE — THE FUTURE
SENATOR MURPHY
MILLA & WM. REUTER
Mr. & Mrs. HALE HAMILTON

MAJESTIC Broadway at 9th
THEATER—
MARIE RAMBEAU in "THE ROAD TOGETHER"
Mats. Wed. and Sat.
4th Week Thomas Wilkes Presents
"THE STREETS OF NEW YORK"
With BARBARA CASTLETON EDWARD EARL
Agnes Johns and Co. in the Punch Playlet, "HUMAN DRIFTWOOD"
Continuous Daily 2 to 11—Sunday, 12 to 11 P.M.

FIVE FOREST FIRES

Blazes Are Sweeping Wild in Ventura County

Five fires are burning wild in the mountain districts of Ventura county, according to reports to County Forester Flintham, who is preparing steps to prevent the burning to Los Angeles county. Flintham said that very little effort was being made to check the fires, and that a possible shift in winds might cause flames scurrying across the line to this county.

TEN-MINUTE VERDICT

The jury deliberated ten minutes yesterday before it brought in a verdict of guilty against Shiri Dunkley in connection with robbery in connection with the hold-up of the Tuxedo Cafe at 803 Fifth street on July 7. Dunkley will appear before Judge Reeve for sentence Monday.

INVEST IN FIVE

Special Investigators Nichols and Norcop yesterday resumed their inquiry of the affairs of the Col. Nathan Sellers colony. One speculator told them that he and his wife had put $1500 in the enterprise, with a total investment concerns, with a total of $3000. The former service man said he had turned over his pension money to the promoters. A school-teacher told them she had saved for years to get $1000 in the venture.

The investigators stated that they will vote the next two weeks in gathering such testimony, pending the resumption of the inquiry, Mr. Cahill will be in Washington today for the East.

FLASHES

ACTORS SWITCHING

FROM STAGE TO SCREEN, BACK AGAIN, IS MOTTO

By Grace Kingsley

You never know where a dramatic actor is these days. He may be romping around in vaudeville, he may be playing Shakespeare, or again he may be working in the pictures.

Take Cullen Landis, for instance. Landis is just a young picture juvenile trying to get along. At least that's what he was yesterday.

But today, if all goes happily, he is to sign to play the juvenile role in "The Valley of Content," Marjorie Rambeau's next starring vehicle at the Majestic.

Miss Rambeau has been trying out young actors from stage and screen for the past week, and has settled at last on Landis as the perfect type for the role, as well as being a young actor of intelligence.

"The lack of good juveniles is alarming," said Miss Rambeau yesterday, "also the young screen actresses are not furnishing much stage material. And all the young people are going into the movies! Good Lord, what am I to do?

"There are supposedly young leading men, who grew their first crop of whiskers years ago.

"Where are our actors to come from? Guess I'll have to turn waitress, if I can't get the people I want. And I'm not looking for any great talent or finish.

"I only want these young people to be themselves! But they don't seem to know what they are, so how can they be themselves?"

Hale Hamilton, at the Orpheum, where he is appearing in a playlet with his wife, Grace LaRue, has a picture offer from Lasky company to play the leading male role in Owen Johnson's story, "The Salamander." It is likely that he will accept. Miss LaRue, on the other hand, is to remain on the stage, and will probably appear in a Franz Lehar musical comedy under direction of the Shubers next year.

Then take the Duncan Sisters, stars of "Topsy and Eva." These young actresses have lately signed for pictures. They have left "Topsy and Eva" up in San Francisco, and will be replaced by the White Sisters, the brilliant young players, who made a hit here with Fred Stone in "Tip-Top." William H. Clifford, who directed Norma Talmadge in "Ashes of Vengeance," and who is noted also as an actor, has a lot of big vaudeville irons in the fire. If negotiations do not miscarry, he is to go out on the Orpheum circuit in "Man to Man," the playlet in which Frank Keenan appeared a few seasons ago.

Grace Cunard, also a picture player, is to appear in vaudeville in a sketch by Clifford called "The Intruder." Clifford likewise is to furnish Henry Walthall and his wife, Mary Charleson, with a playlet for their use in vaudeville.

Mary Pickford Comes Home

Mary Pickford has returned from San Francisco, where she went last week together with 125 people and ten cars of baggage, not to mention four trained horses, to make scenes for "Dorothy Vernon of Haddon Hall."

The scenes were taken in Golden Gate Park, and at least 30,000 people watched them.

And no sooner had Mary come home than she lost her dog, Zorro. But Zorro has been returned.

It seems that when he fell off the running board of the Pickford car, the other day, he started out, like a sensible dog, to look for another running board.

He was discovered by the car's owner, a local nurseryman, who, seeing the newspaper account of the dog's loss, notified Miss Pickford. She and Doug rolled downtown in their Rolls Royce yesterday and fetched him home, a sadder and wiser pup.

Bessie Love With Tourneur

Bessie Love is to play under the direction of Maurice Tourneur in "Torment," the director's next production for M. C. Levee at the United Studios.

Contracts were signed yesterday for Miss Love's appearance in the leading feminine role of this picturization opposite Owen Moore.

Here and There

Aileen Manning has just completed an important role in "Eight Bucks," a Granada Production.

Mervyn LeRoy, who does a comedy bellhop in support of Douglas MacLean in "Going Up," at the Metropolitan, has returned from Catalina where he has been vacationing in company with Johnnie Harron.

A Good Actor Has to Smile to Get Along

In order to succeed, according to Lloyd Hughes, leading man, an actor at the studio must:

Smile at the director, or he will get no close-ups.

Smile at the publicity man, or he gets no advertising.

Smile at the cameraman, or he will not look well in the picture.

Smile at the electrician, or he will get poor lighting.

Smile at the cashier, or he will get his salary in $1 bills.

Smile at the dressing room matron, or he will get a room without running water, lights and hooks.

Smile at the continuity clerk, or he will not be told when he wears a black tie instead of a yellow one.

Smile at the assistant director, or he will be called at 9 a.m. when he is not wanted until noon.

And smile at the property man, or a flat iron will accidently drop on his foot.

BRENON FUNCTIONS AS AN INTERPRETER

Herbert Brenon has a new position.

He has become official interpreter on the set where he is producing Pola Negri's current starring picture "My Man" for Paramount.

Seven nations are represented in the cast, and minor players and seven languages are heard daily. Mr. Brenon knows them all with the exception of Russian, which is spoken by Prince Vladimir Lasaref. The producer communicates with Lasaref through the medium of the French language.

The players featured opposite Pola Negri are Charles De Roche and Huntley Gordon.

The Romance of "If Winter Comes"

Ann Forrest

Clever Danish actress offers an attractive Nona in the version of A. S. M. Hutchinson's novel, which is continuing its run at Tally's Broadway.

FILM PREMIERE "BROKEN WING"

BY EDWIN SCHALLERT

Still another theater has joined the chorus of those which have gone in for Klieg-lighted premieres. At Clune's Broadway last night was given the official opening of "The Broken Wing," with Kenneth Harlan appearing in person, and attractions, various and sundry, that might entice out the well-known eclat.

Whoever started the business of banking theaters with lights at openings, certainly owes a free seat to the traffic commission. It always needs three or four policemen and sometimes a regiment of national guardsmen to keep back the crowd, though "The Broken Wing" premiere was hardly that exacting.

"The Broken Wing" is an adaptation of a stage play that ran for some weeks recently at one of the local stock theaters. It has much the same Mexicanesque atmosphere as "The Bad Man," although lacking in that production's satirical punch.

It naturally lends itself to the screen, as they used to say about western stories and shots of the outdoors, picturesque views of haciendas and missions, and some high-flying in an airplane are the background, for the romance of a senorita who desires more than anything else a nice blond gringo for a husband.

The husband arrives via an airplane that crashes through the roof, and having been injured in the smash and nursed back to life by the senorita, though suffering a temporary loss of memory, he is held as hostage by a bandit, also a suitor for the girl.

The story has a trick finish and there are some amusing titles in south-of-the-border patois, which should make the film interesting, especially for those who have not seen the play.

Miriam Cooper is probably the most effective of the players, for she suits pretty well to the senorita role, and some of her more contemplative scenes are very pleasing. She lacks something in animation, however.

Kenneth Harlan is conventional as the hero, while Walter Long, doubtless because he played the bandit in "Blood and Sand," appears in a similar role as the heavy. The direction and the choice of locations are satisfying, and the entertainment value of the picture, as a whole, fair to good.

The comedy discloses Lloyd Hamilton in the role of a reporter. Several of the gags are passable.

Finds It Next to Impossible to Wreck Car

If Henry Ford can continue to make cars as indestructible as the one used by Edmond Lowe in New York City, the actor opines he should be made President of the United States and Czar of Russia.

Lowe was called upon to drive one of the popular vehicles into a telephone pole for a scene in Emmett Flynn's production of "Nellie, the Beautiful Cloak Model," at the corner of Forty-fifth and Broadway.

Three times he drove into the post with the car, suffering no ill effects. Finally, to succeed in the demolishing, it was necessary to loosen all the bolts in the front end. Even then it was necessary to ram the post twice before the desired effect could be obtained.

EXTERIORS TO BE SHOT IN ALASKA

Entire Company Going North for Photographing of "Dan McGrew"

It has been definitely decided by Arthur H. Sawyer of Associated Pictures Corporation, that all of the Alaskan exterior scenes in "The Shooting of Dan McGrew" will be photographed in actual locales of that country.

Clarence Badger, who has been selected to transfer to the screen Robert W. Service's poetic epic of the northern country, will take an entire company of players, together with cameramen, technical workers, etc., into Alaska, where a stay of three months will be made for the purpose of securing the proper atmosphere and backgrounds. Badger will be accompanied by Arthur H. Sawyer, who will supervise the pictures; Charles Hunt, production manager; Rudolph Berquist and Reginald Lanning, cameramen; Edward Shulter, technical head, and a company of players, headed by Barbara La Marr. Two men expert in Alaskan affairs and locations, will accompany the party and an attempt will be made to incorporate in the story of "The Shooting of Dan McGrew" scenes of Mt. McKinley, the highest peak on the Northern Hemisphere.

The Sawyer-Lubin expedition into Alaska will not get under way until Badger has finished handling the megaphone on "The Swamp Angel," and Barbara La Marr has completed her starring role in "Thy Name is Woman" for Louis B. Mayer.

"The Shooting of Dan McGrew" is intended for Metro release and several of the interiors will be made prior to the departure of the Badger outfit for the Far North. The players who will appear with Barbara La Marr in this film are now being selected by popular ballot of motion-picture audiences throughout the country.

De Mille Is Working Out New Theory

If motion pictures are "pictures," they should be painted as carefully as an oil and canvas picture.

That is the declaration of William De Mille, who has just engaged Wilfred Buckland in the role of supervising artist for future De Mille productions for Paramount, the first being "Everyday Love."

Mr. De Mille believes that when the finished film is flashed on the screen, harmony of coloring and background effect is very important. He pointed out that many a highly dramatic scene lost its value because a swinging bird cage or a fluttering curtain in the background distracted the attention of the audience from the center of interest.

Mr. De Mille is working out with Buckland a new school of art direction that will do away with inharmonious settings. The new theory is being given a thorough test in "Everyday Love," in which Agnes Ayres, Jack Holt, Nita Naldi, Rod LaRocque, Theodore Kosloff and Robert Edeson are featured players. Clara Beranger adapted the story from Julian Street's novel, "Rita Coventry."

Novelist Will Arrive Here in Few Days

Valentin Mandelstamm, French novelist, film producer, scenarist and globe-trotter, is due to arrive in Los Angeles within the next few days. M. Mandelstamm will remain here all winter, and may even make California his permanent home. He will live in Hollywood.

This is not the first visit of M. Mandelstamm to California. He was here a couple seasons ago, and so impressed was he at that time that he has refused repeated offers fro mpublishers and producers to remain in New York.

Mandelstamm has a record of twenty-two published novels. One of these is "The Cossack." He is also the author of "Dear New York," which just finished running serially in a New York paper.

Mandelstamm was the French delegate at the Congress of the Authors' Lague of America held at the Waldorf last June. At that time he delivered an address on motion pictures, making constructive criticisms of American motion pictures depicting continental, and particularly French life. His views were accepted in New York as being valuable inasmuch as they were the opinions of a Frenchman thoroughly schooled in matters pertaining to the screen in his own country, and making for a practical relationship between France and America in the intellectual, and, consequently, the industrial field.

Although all his novels have been written in French, and his education and general background have been French, M. Mandelstamm is a scion of a noble Russian family. In his boyhood he lived with the Cossacks, and he was in Russia during the Russo-Japanese War. His Russian estates were confiscated when the Bolsheviki came into power. He is a big-game hunter as well as a globetrotter, and his twenty-odd novels deal in some degrees with events in his own colorful career.

LIKE KIPPERS?

Percy Marmont Rises to Explain What Mystic Dish Is

Kippers!

With the popularity of "If Winter Comes" now showing at Tally's Broadway theater, ushers and doormen at the playhouse are constantly besieged with the query "What are kippers?" Kippers play an important part in one of the scenes of "If Winter Comes," wherein Mark Sabre, upon his return from the Army demands as his first taste of home cooking—"kippers."

"Kippers," explains Percy Marmont, who plays Mark Sabre and is himself an Englishman, "are herrings. The process of splitting smoking and salting is called kippering. Some refer to them as kippered herring, but to the Englishman they will always be kippers.

"Broiled they are a very popular breakfast dish with all classes and are usually found on the table at high tea when served in the homes of middle classes. High tea, I might add, is what the Americans know as supper. They are served every morning at breakfast in the British Navy and a more appetizing and luscious dish cannot be found, at least for an Englishman. Even the thought of them makes me hungry."

"PONJOLA" OPENS AT LOEW'S STATE TODAY

"Ponjola," Cynthia Stockley's story of South African life, which met with success in the fiction world, opens at Loew's State Theater today. The name of the play is derived from the curse of the South Africa gold mines, a native drink known as "ponjola."

A man who has lived and adventured in this country was chosen to direct the cast. Donald Crisp, who has seen service in the Transvaal, produced the story of a woman who masquerades as a man and mingles with the rough gold miners of Rhodesia. The cast includes Anna Q. Nilsson, James Kirkwood, Tully Marshall, Joseph Kilgour and others.

KEATON'S COMEDY TO PLAY A THIRD WEEK

They've been laughing so hard at "The Electric House," the Buster Keaton comedy at the Symphony, that that theater has decided to hold the picture for a third week, starting tomorrow.

The novel situations in this comedy start when Keaton, as a budding young botanist, is awarded the diploma intended for an electrical engineer. These same novel situations don't stop until the fade-out at the end of the story.

STRAY WAVE UPSETS CAMERA AND PLANS

The boat built by the "Our Gang" kids of the Hal Roach studios for their new pirate picture was formally christened and launched at Wilmington, with little Mary Kornman, their pirate queen, doing the christening with a bottle of catsup.

The boat glided nicely down the ways into the Pacific and sank so fast that the camera hardly had time to catch the action. That was all in the story. Mark Goldaire is directing, but a big wave from the wake of a passing vessel swept the camera off its raft, and sent it to join the pirate ship. This wasn't in the story. A professional diver salvaged the camera, which is again functioning as usual.

PLAYS FIRST DOUBLE ROLE IN MANY YEARS

For the first time in his fifteen years of picture work, Hobart Bosworth is playing a dual role. He appears as Robert Horton and Scott Lipton in Emmett Flynn's production of "Nellie, the Beautiful Cloak Model."

The parts are difficult, inasmuch as Bosworth's two characters must closely resemble each other, and yet have distinctly different personalities.

Theaters Amusements—Entertainments

SYMPHONY
"ALWAYS A GOOD COMEDY" BROADWAY AT 6TH
JOSEPH M. SCHENCK presents
BUSTER KEATON'S LATEST COMEDY
2nd WEEK NOW PLAYING
BUSTER DOES A BENNY FRANKLIN AND GETS LIGHTNING RESULTS SEE THE LATEST ELECTRICAL INVENTIONS IN
"The ELECTRIC HOUSE"

California Theatre Main at 8th
5TH TRIUMPHANT WEEK!
THE GREATEST PICTURE OF EARLY AMERICAN HISTORY EVER PRODUCED
MARION DAVIES IN Little Old NEW YORK
2 SHOWS DAILY 2:15, 8:15
Reserved Seats Now Selling
Mats., 2:15—50c, 75c, $1, plus tax; Eves.—$1, $1.50, plus tax. Bdwy. 6767. Broadway ticket office, Birkel Music Co., 446 South Broadway. Phone 821-541. Doors Open at 1:30 and 7:30 p.m.
ELINOR'S ORCHESTRA OF 40 Brilliant Concerts Matinee & Evening

Miller's Theatre Main at 9th
4th Big Week
ELINOR GLYN'S 6 DAYS
American "Three Weeks"
MILLER'S DIFFERENT ORCHESTRA
SHOWS—10:30 a.m., 12:35, 2:30, 5:35, 8:35, 7:30, 9:15 p.m.
PRICES—Mat. 35c; Logee, 55c. Evenings, 55c; Logee, 75c

MISSION
BROADWAY NEAR 9TH
MACK SENNETT PRESENTS
MABEL NORMAND IN "The Extra Girl"
Directed by Dick Jones
Also—BEN TURPIN in "Pitfalls of a Big City."
Continuous 11 to 11
For reserved tickets phone 874-641.

HILLSTREET THEATER— Orpheum Circuit 8th and Hill
12:45 Noon—Continuous—11:30 P.M. Vaudeville and Photoplays
FAMOUS SCREEN AND STAGE STAR
LOUISE LOVELY
IN PERSON
SUPPORTED BY WILTON WELCH
IN "A DAY AT THE STUDIO"
NOTE: At every performance Miss Lovely will take motion pictures of local people secured from the audience. Children admitted at the matinees. Adults every evening. See the pictures made this week and see them on the screen at the Hillstreet next week.
WILLIAM EBS In "Always Something New"
O'NEIL & PLUNKETT
DOLLY KAY Syncopation's Clever Exponent Assisted by PHIL PHILIPS
BATHWELL BROWN | LUCAS & INEZ
Exclusive Photoplay Showing CHARLES RAY in "The Deuce of Spades"
Matinee Mon. to Fri. Incl. 40c | Nights and Sat. Matinees 55c | Sat. Night and Sun. 65c | Children, Any Seat Any Time 15c

PHILHARMONIC AUDITORIUM
Auditorium Building 5th at Olive
Opening of Season—First Symphony Concert
PHILHARMONIC ORCHESTRA
WALTER HENRY ROTHWELL, Conductor.
This Evening at 8:30 o'Clock, Oct. 20.
PROGRAM
Beethoven.....Symphony No. 7 in A Major
Strauss.....'The Merry Pranks of Till Eulenspiegel'
Debussy.....Iberia
Single Tickets, 50c to $2.

TALLY'S NOW SHOWING 3RD WEEK
IF WINTER COMES
POPULAR PRICES 55c LOGES 75c
Pathe and his Band Supreme

CINDERELLA ROOF SIXTH STREET - AT OLIVE
DANCING AFTERNOON AND EVENING
HERB WIEDOEFT'S ORCHESTRA

EGAN THEATER— (LAST WEEK) Figueroa at Flow 383-143 or 383-641
"GETTING GERTIE'S GARTER"
The Farce That Has Set the Whole Town Talking!
PRICES—Eves. 50c to $2; Mat. TODAY, 50c-$1.

BLACKJACKING YARN DENIED

Bankers Scout Scattergood's "Bank Credit" Charge

Service Board Explains the Foreign Pipe Purchase

Admits Amounts Charged in the Mines Suit

Broadway merchants and downtown bankers were alike astonished by the statement appearing in yesterday's Examiner, quoting E. F. Scottergood, chief engineer of the Bureau of Power and Light, to the effect that enemies of the bureau are blackjacking local business men into boycotting the bureau. The Examiner said:

"That merchants along Broadway had been threatened with withdrawal of bank credits if they became customers of the Bureau of Power and Light was a sensational charge made yesterday by E. F. Scattergood, chief engineer of that bureau, at the luncheon of the Public Power League.

"'When that sort of thing can be done, as it has been done,' Mr. Scattergood added, 'we are not free, we do not enjoy freedom in industry. How much worse will it be if the enemies of the municipal enterprise succeed in destroying!'"

Following are the statements of some representative bankers who were asked as to the truth of Scattergood's statement:

J. E. Fishburn, president of the Merchants' National Bank and of the Los Angeles Clearinghouse: "That statement is an absurdity. We are in the banking business, and have never refused credit for legitimate purposes to anyone, whether a customer of the Bureau of Power and Light or not."

A. M. Chaffey, president of the California Bank: "There is no ground for an expression of that sort. We are interested in the promotion of the business of this city irrespective of ideas of any political question."

J. Dabney Day, president of the Citizens' National Bank: "The alleged statement that certain merchants have been threatened with withdrawal of banking facilities in the event they should become customers of the Bureau of Power and Light has no foundation as far as the Citizens' Banks are concerned."

Diligent search failed to locate any of the "intimidated merchants."

EXPLAINS PIPE DEAL

The Times is in receipt of a letter from R. F. Del Valle, president of the Public Service Commission, denying several points in an article in yesterday's Times regarding the purchase of foreign pipe by the commission. He says that it was not the power bureau but the water bureau for which the pipe was bought. Both bureaus are controlled by the same Board of Public Service Commissioners. He denied that Chief Engineer Mulholland opposed the purchase of foreign pipe. The Times so stated on the authority of an official of the water bureau familiar with the deal. He stated that the bid of the representatives of the foreign-made pipe was $4500 lower than that of the next highest bidder. The Times so stated, but showed that the bid of the next firm, handling American pipe, specifically provided that, in the event of a more advantageous freight rate being secured, the city would be given the benefit of the saving. A better rate was secured and the American-pipe firm notified the board, before the contract was awarded, of that fact and of the further fact that this would reduce the cost to the city by $6300, making their bid actually $300 less than that of the foreign-pipe firm.

Mr. Del Valle says the board is compelled by law to accept the lowest bid offered, providing it meets the specifications. He does not mention the fact that the foreign pipe accepted does not meet the specifications, which call for pipe in certain lengths. The foreign pipe comes in lengths differing from any of those specified and requires more coupling as a result.

Mr. Del Valle denies that the pipe was made in the Ruhr district, but says it was made by the French—who are now occupying the Ruhr, one of the greatest iron-manufacturing districts in the world. He further denies that there was any undue speed shown in awarding the contract. Pipe dealers familiar with city contracts do not agree with this. However, Mr. Del Valle says contracts are often awarded the same day bids are opened.

ANSWER MINES SUIT

The Board of Public Service Commissioners and others named yesterday filed their answer to the suit of W. W. Mines to recover $13,415 spent by the board in the last political campaign for the power bonds, defeated at the June election. The answer admits the truth of the charges and states that the expenditures were justified because there was strong opposition to the bonds and it was necessary to stimulate the voters and cause them to go to the polls. It is the contention of Mr. Mines that the expenditures listed, which are but a small part of the total outlay on behalf of the power bonds, are illegal and that those responsible must reimburse the city treasury.

County Counsel Staff Members Undergo Tests

Promotional examinations under civil service rules were given yesterday to eight members of the County Counsel's office. The positions to be filled are those of County Counsel, chief deputy county counsel and assistant county counsel. It is expected that the examination papers will be graded and ready for submission to the Board of Supervisors next Thursday. The board is expected to make the appointments shortly thereafter.

The position of County Counsel was made vacant July 1 through the resignation of A. J. Hill to enter the firm of Morgan & Hill. Edward T. Bishop was appointed by the board to fill the temporary vacancy at that time. Examinations for the three positions were held in order to give all an equal opportunity for promotion.

Over 25,000,000 dairy cows in this country produce approximately 10,000,000 pounds of milk each year.

THIS STORE KEEPS OPEN ALL DAY SATURDAY

J. W. Robinson Co.

Store Opens 9 A. M.—Closes 5 P. M. Seventh and Grand Telephone Broadway 4701

Silk and Wool Sports Crepe, Exceptionally Priced at $2.95

A SPORTS crepe which by its weave and texture is peculiarly suited to all-year service.

Crisp, light of weight—yet sufficiently warm for a cold season—it lends itself to many purposes.

600 Yards of it will be a unique opportunity for Saturday shoppers at Robinson's—at a pricing far below its true worth.

In a very complete range of colors: navy, midnight, seal, Havana, zinc, cocoa, sandalwood, sand, fallow, white and black.

At only $2.95 a yard.

SECOND FLOOR

Wool Skirts Cut, Fit and Basted Without Charge

THIS is an offer so exceptional that it can apply to orders placed on Saturday only.

Among these Fabrics are enough kinds to comprise a very wide choice. All of them the better Skirting Woolens in the new striped designs beloved of autumn. And in color combinations for every taste.

They are priced moderately at $4.50 or $6.50—some between these prices.

Skirts from this group of fabrics will be cut, fitted and basted by Robinson's tailor, without charge—if the orders are placed on Saturday.

SECOND FLOOR

Hats for Children

The Velvet Hats are for Sunday and other important occasions, and are more elaborate in their trimmings, of hand-made flowers, arrangements of ribbon or lace. Beginning in price at $7.95.

And every-day hats of Velours, very attractively trimmed. In shades of sand, brown, navy, gray and black. At $10.95.

Other hats for school and every day, are of felt, trimmed with ribbon, quills or pins. These are at $5.95 or at $7.95.

FOURTH FLOOR

Children's Hand Bags $2.95

HAND BAGS of amazingly small size—but for the younger shoppers, just the right size.

And imported, a special purchase, so that the little girl may carry as fine a bag as her mother. And either the swagger style, fitted with mirror and all of leather; or in envelope style, with beveled mirror.

The colors include the wanted shades of rose, blue, heliotrope, brown and tan, in fine crushed Morocco, or Ecrase leathers.

Specially priced at $2.95 each.

FIRST FLOOR

100 Silk and Wool Frocks $25.00

100 Silk and Wool frocks have been grouped at this one pricing of $25.00. Only for the special selling event on Saturday will they be priced so extraordinarily low.

And the fascinating differences of styles they develop, include the silhouette that is straight, or the equally popular bouffant. Fashioned to please the diversified types of women who will be fortunate enough to make an early selection on Saturday.

Some are of crepe satin, of satin canton, of crepe de chine, of canton crepe, of jacquard silk; and those of wool are in charmeen or Poiret twill.

The accent of the trimmings is brought out in lace, in embroidery, in beads and braids—all most attractively applied.

All the frocks at $25.00.

THIRD FLOOR

Washable Fabric Gloves at $1.50

OF a suede-like finish that recommends them to women whose gloves must attain a certain high standard of quality.

These are washable Gloves whose original tone and texture is not lost by innumerable cleansings.

They may be had with two clasps or in the 8-button length.

The shades most wanted this season—oak, putty, gray and beige may all be had, and at the price of $1.50 the pair.

FIRST FLOOR

Children's Knit Underwear

NOW that warm, heavy coats and suits and socks are necessary for the visible parts of little boys and girls, underclothing also must change its weight.

These medium heavy "undies," vests and drawers for children, are of a fine cotton that lends them a weight suitable for fall and early winter.

The Vests may be had in two styles, with Dutch neck and elbow sleeves, or with high neck and long sleeves. The drawers reach to the knees.

The Vests and Drawers are priced from 35c to $1.25, according to size.

FOURTH FLOOR

Women's Chiffon Hose, $2.50

THE QUALITY of these Chiffon Hose will be appreciated by women whose sense of values is keen and experienced.

The all-silk chiffon, the tops and feet of lisle all contribute to this fine quality. And to the exquisite lustre that distinguishes them and is long retained. Full-fashioned to insure a better fit.

In all the following desired shades: Black, mandalay, African, white, nude, beaver, polo, smoke and gunmetal.

May be had at the low pricing of $2.50 a pair.

FIRST FLOOR

Boys' Oxfords at $6.00

OF a medium brown tone of Russia Calf that is right for fall. And well made, with welt soles.

In sizes from 1 to 6. Priced at $6.00 a pair.

THIRD FLOOR

Gingham House Dresses $2.45

SO UNUSUALLY fresh and appealingly crisp are these gingham frocks for morning wear one wishes morning lasted all day. The colors are so many and so well combined in trimming them, collars, sashes and pockets.

Besides the checked ginghams, are chambrays, and a few quaintly patterned percales. And in almost any of the colors that women find becoming and appealing.

The colorful pipings, or appliqued flowers contrast with these pinks, blues, orchid, greens, browns or tans, delightfully.

And their very low pricing is $2.45 each.

FOURTH FLOOR

Children's Books

Robinson's have collected these books for all ages of children, to keep pace with growing and differing tastes. Well told, illustrated Bible Stories, new editions; the popular books by Burgess; the new "Cowardly Lion of Oz"; and lives of famous persons of history, told for children.

And the familiar Series of Boys' books and Girls' books, for youngsters beginning their teens.

All the books, in short, that make Christmas gifts of the most appreciated sort.

FIRST FLOOR

Boys' Knicker Suits, $16.50

ALL wool suits that have the style, the new fabrics the wanted seasonableness of weight, and the two pairs of knickers that boys must all be sure of before purchasing a suit.

There are several different styles, including the one sketched, in a dark oxford shade with pin stripe of white. With inverted pleats and four well-placed sport pockets. Also in brown and gray. This may be had in sizes 7 to 17. Priced at $16.50.

Overcoats for the Smaller Boy $16.50

OVERCOATS that are just for small boys are among the fall products in junior wear that Robinson's offer to boys between 2½ and 6 years.

Heavy overplaided materials are used in these smart coats, made with semi-raglan sleeves, with many pockets and are double breasted and well lined.

And at the special pricing of $16.50.

Boys' Sweaters, $7.50

BRUSHED Worsted Sweaters in tailored button style, some only slightly brushed, others heavy shaggy with heavy brushing.

In the serviceable, attractive heather shades, and in buff, brown and green. With two convenient side pockets.

These may be had in all sizes from 26 to 36. And are priced at $7.50.

FIRST FLOOR—BOYS' STORE

Candies and Favors to Make Halloween Parties Successful

Card Favors — For people who appreciate the unusual in that sort of thing. 5c or more.

Candy — For the young in heart and the youthful in years. 40c a pound.

Invitations — That will make them conceal engagements to come. 35c a dozen, or higher.

Disguises — That anyone will take away from the children. 10c for Domino Masks.

Table Sets — That will get the dinner off to a good start. Napkins, 15c a dozen.

D A Y

m House
s $2.45

resh and appealingly crisp
frocks for morning wear,
asted all day. The colors
ell combined in trimming
and pockets.
ed ginghams, are cham-
intly patterned percales.
f the colors that women
peeling.
l pipings, or appliqued
t with these pinks, blues,
, browns or tans, delight-

ery low pricing is $2.45

TH FLOOR

n's Books

collected these books for
to keep pace with growing
Well told, illustrated Bible
; the popular books by
owardly Lion of Oz"; and
rsons of history, told for

Series of Boys' books and
oungsters beginning their

short, that make Christmas
preciated sort.

ST FLOOR

Knicker
s, $16.50

at have the style, the new fabrics,
onableness of weight, and the two
s that boys must all be sure of be

different styles, including the sea
ford shade with pin stripe of white,
nd four well-placed sport pockets.
y. This may be had in sizes from
30.

ery low pricing is $16.50

TH FLOOR

ats for the
Boy $16.50

are just for small boys are among
in junior wear that Robinson's offer
2½ and 6 years.
materials are used in these sturdy
eglan sleeves, with many pockets,
d and well lined.
ricing of $16.50.

eaters, $7.50

Sweaters in tailored looking coat
slightly brushed, others fairly
y brushing.
ttractive heather shades, and in
With two convenient side pockets
all sizes from 26 to 38. And ex-

OOR—BOYS' STORE

uccessful

ble Sets

CLASSIFIED INDEX.

Page.
ART STUDIO—Miscellaneous ... 9
Automobiles ... 9
Business Announcements ... 9
Business Opportunities ... 9
Business Property ... 9
Business Services ... 9
Classified Advertising ... 9
Dancing ... 9
Dancing Academies ... 9
Dancing Instruction ... 9
Dancing Lessons ... 9
Dancing Schools ... 9
Dancing Studios ... 9
Dressmaking ... 9
Educational ... 9
Employment Agencies ... 9
Employment Information ... 9
Employment Wanted—Female ... 9
Employment Wanted—Male ... 9
Financial ... 9
For Exchange ... 9
For Rent—Apartments, Flats, Furnished Rooms ... 9
For Rent—Business Property ... 9
For Rent—Houses ... 9
For Rent—Miscellaneous ... 9
For Rent—Offices and Desk Room ... 9
For Rent—Rooms and Board ... 9
For Rent—Stores and Commercial ... 9
For Sale—Automobiles ... 9
For Sale—Boats and Accessories ... 9
For Sale—Business Property ... 9
For Sale—Cemetery Lots ... 9
For Sale—Houses ... 9
For Sale—Lots ... 9
For Sale—Miscellaneous ... 9
For Sale—Musical Instruments ... 9
For Sale—Poultry and Pets ... 9
For Sale—Real Estate ... 9
For Sale—Resort Property ... 9
For Sale—Suburban Property ... 9
For Sale or Exchange—Real Estate ... 9
Furniture Repairing ... 9
Hotels ... 9
Instruction ... 9
Lodges and Societies ... 9
Lost, Found, Strayed—and Stolen ... 9
Manufacturers' Agents ... 9
Medical ... 9
Miscellaneous ... 9
Money to Loan ... 9
Motorcycles ... 9
Musical Instruments ... 9
Personals ... 9
Professional Cards ... 9
Professional Services ... 9
Real Estate Loans ... 9
Rooms Wanted ... 9
Special Notices—Miscellaneous ... 9
Special Notices—Auto Trips and Travel Offers ... 9
Special Notices—Business ... 9
Special Notices—Medical ... 9
Special Notices—Personal ... 9
Special Notices—Society Meetings ... 9
Special Notices—Optometry ... 9
Special Notices—Detectives ... 9
Special Notices—Chiropractic ... 9
Special Notices—Dentists ... 9
Special Notices—Sanatoriums ... 9
Special Notices—Baths and Massage ... 9
Stocks and Bonds ... 9
Storage ... 9
Trade Schools ... 9
Typewriters ... 9
Wanted—Automobiles ... 9
Wanted—Business Opportunities ... 9
Wanted—Business Property ... 9
Wanted—Help—Female ... 9
Wanted—Help—Male ... 9
Wanted—Miscellaneous ... 9
Wanted—Real Estate ... 9
Wanted—Rooms and Board ... 9
Wanted—Situations ... 9

LOST, FOUND, STRAYED—And Stolen

DOG LOST by Mary Pickford, probably in the Wilshire district. Wire hair terrier marked by black saddle on back. Answers to name of "Zorro." Return to Pickford-Fairbanks Studios, 7200 Santa Monica blvd. Phone HOLLY 7901. Reward.

DOG LOST—A Boston Bull puppy about 6 months old, answers to the name of Slinger. Dark brown color with white collar and four white feet. Liberal reward for return of dog. 611 LOEW'S STATE BLDG. Phone 579523.

DOG lost; small yellow male Irish Terrier; had on collar, license 4742. Reward. Humbolt 6405-J. 3020 S. HOPE.

DOG lost; wire-hair Fox Terrier, brown head, black spots. Reward, 556408.

DOG LOST—White Spitz, name Chum. 112 N. VIRGIL AVE. Phone 66257.

FUR LOST—Squirrel on "S" car Thursday. Finder return to owner and receive reward. PHONE 556905.

GLASSES, lost, bifocal, dark rim, near Hill or Olive. Reward. HOLLY 6800.

GOAT LOST—Nanny goat, white spot on head. 1310 MACY ST. Phone Boyle 2027.

HANDBAG—Lost—Black silk, at Temple block or on Grifith Ave. car about 3 p.m. Friday. Contains diamond ring and wedding ring. Reward. 3410 PASADENA AVE. Capitol 2040.

HANDBAG LOST at bus station, 5th and Los Angeles. Hashing containing baby clothes. Reward finder 8284896.

MEDICINE CASE lost, physician's black leather. PHONE 453008.

MULE strayed, large bay mare mule, from near Universal City. Branded C. W. on neck. Reward. Phone CAPITOL 5329.

NECKLACE—Pearl necklace lost with diamond sapphire clasp at chiropractors' office Mason Theater Bldg. Reward. No questions asked. Address G, box 105, TIMES OFFICE.

NECKPIECE lost; gray squirrel. Reward at Hotel Leighton, L. A. TEL. 50024.

PIN lost; downtown district, Thurs., Oct. 11, platinum and gold bar pin, 17 diamonds. Liberal reward. 556810, 456 S. ST. ANDREWS PLACE.

PIN—Kappa Phi Delta pin, lost near KRUG. Reward. H. FAGAN, 1220 No. Berendo.

PIN LOST—Diamond bar pin. Reward. 4330 S. MAIN ST.

PIPE lost; nickel-plated, with gas jets for range, between Vistal Ave. and Vermont. Capitol 0640 or 927 S. Ardmore. Reward.

PORTFOLIO, lost, on Huntington Dr. or Broadway to Main, out Main to 42nd; containing C. C. literature. Call 714 S. HILL ST. 62263.

PURSE, lost on L. A.-Pomona Bd., Oct. 18, leather raddish, brown, cont. Liberty Bond coupons; big photos; chauffeur Auto Club card, operator's license. ALAIRE M. GIVEN, 524 W. 43rd st. Ver. 0639. Reward.

PURSE lost on "M" or "U" car containing $40, $25 in gold, pair glasses, gold watch and chain, rosary beads, medicine, small kodak picture. Keep money and return articles. 3036 SEVERANCE ST. Phone Ver. 3547.

RINGS LOST—3 solitaire diamonds tied in handkerchief. $100 reward. No questions asked. GRAS TUCCA 67, 4362324.

TIRE and cover lost between Marcell Crosby Cleo and West Adams. Liberal reward if returned to owner, DREX 3520.

WALLET LOST on 12th st. between San Pedro and Crocker, containing $25. Keep money and mail wallet or notify ALEXANDER STEWART, care cigar store, 128 W. 3rd st.

WRAP lost; black crepe-with gray lining, black moonlight outline; Thurs., 10-4, Robinson's or between Robinson's and Criterion Theater. Phone 5093 FAIR OAKS.

LOST—Airedale male, has sprinkling of gray hairs on back. Answers to name of Buck. A real reward for the finder. Last at 12th and Venice. C. A. HAYS, 21 Virginia ave., Venice, Cal.

PLATINUM PIN lost. Large diamond in center, lost on Broadway Saturday evening, Oct. 13th. $10 reward. MRS. C. P. BAGHAM, Saticoy, Ventura Co., Calif.

REAR GATE on truck, 8 boards high, mahogany color, lost between Glendale and Los Angeles October 15. Phone 910-011, OWL FREIGHT CO.

PEARL and ruby ring, lost, between Philharmonic Auditorium and Broadway, on Fifth. Finder return to ROOS' CAFETERIA on Fifth, Liberal Reward.

LOST—Tues., Oct. 16, between Slauson and Hauser, Arts., rattan suitcase. Finder please return to 409 N. LAKE AVE., Pasadena. Reward.

LOST, Oct. 10, 23, tourist trailer to Danville, Ill. O. H. BONESTEELE, 5160 Marathon ave.

LOST—Airedale lemy, No. 324, lost Friday, Reward. MRS. W. P. DRAKE, 129 No. Bed St., Alhambra.

LOST—Wed., 18, Hamilton's, Fitch fur. Call 744-J, Inglewood. Reward.

LOST—Bill folder containing checks. Call 21136 SANTA MONICA. Reward.

LOST—Helmet watch on Union ave. or in Glendale. Reward. Phone 582708

SPECIAL NOTICES—Miscellaneous

DO YOU KNOW

THAT MAGNETIC HEALING BLANKETS ARE MADE HERE? PRICES RANGING FROM $25 UP, SUFFERING OBVIATED, HOSPITALS BROKEN DOWN. DEMONSTRATION AND FULL INFORMATION ON THE USE OF THESE MOST WONDERFUL PAIN RELIEVERS SEE OUR CLINICAL REPORTS. THESE BLANKETS MAY BE OBTAINED ON APPROVAL.

Make the Magnetic Blanket Co., 1634 W. WASHINGTON ST. BEACON 2273

EDWARD ADAMS CANTRELL, Nationally known lecturer on religion, scientific and occult subjects, will talk at Pilgrim Theater, 730 S. Grand, Sunday, 7 p.m. Subject, "Millions Now Living Are Already Dead." Everybody welcome.

FROM GARRET TO CELLAR IN 1 DAY. Windows, woodwork cleaned, floors waxed, rugs dry cleaned and shampooed. THE ACME CLEANERS. Phone Metro. 1040.

RUSH EARLY THAN TO Miss OUR TELEPHONE TUNE SUNDAY ADS TO THE TIMES FRIDAY OR EARLY SATURDAY. METROPOLITAN 0700.

LEGAL advice free W. MATTHEWS, Atty. 216 Douglas Bldg. Metro. 4379.

Baths and Massage.

LE MASSEL MASSAGE—OSTEOPATH. Misses Hagan and Myers, assistants. Electro-Vibration—Internal—Steam Baths. Both sexes. Hours 9 a.m. to 8 p.m. Sundays until 2 p.m. 8164 S. HILL ST., Portsmouth Hotel, Suite 200.

INSTITUTE of Electrotherapy with latest modalities, cabinet steam, sun lamp and radium, scientific massage; trained lady attendant, both sexes. 227½ UNION LEAGUE BLDG. 2nd and Hill. PH. 820270.

PHYSIOTHERAPY, as applied to massage, heat, light, cabinet sweats, baths, medical salt and oil rubs, the various modalities of electricity, skillfully applied, cure many ills. 254 S. BDWY., Rm. 307. Open 9 to 10 p.m. and Sundays.

SCIENTIFIC manipulation, medic. steam and sulphur baths and hydrotherapy, therapeutic light for rheumatism, neuritis and insomnia; trained nurses, nurse asst. Open both sexes. Open 10 a.m. to 7 p.m. 126 W. 3RD ST., Suite 400.

SCIENTIFIC Massage Baths, Therapeutic Light, Mineral Baths and BOYD Steam asst. Open both sexes. Hrs. 9 to 9. Sundays 10 to 2. 319½ CONSOLIDATED REALTY BLDG. 6th & Hill. 64600.

UNDER NEW MANAGEMENT. ELECTRIC AND SULPHUR STEAM CABINET BATHS, SWEDISH MASSAGE. Open both sexes, 9 to 9. Sun., 10 to 2 p.m. 200 UNION LEAGUE BLDG. 2nd HILL. 61758.

ELECTRO-physico-sinusoidal therapy, sanray, medicated vapors, Swedish, massage, chiropractic. Satisfaction given. 828 UNION LEAGUE BLDG.

MRS. CORNELL, masseuse, assisting after-hours. Sulphur Baths for rheumatism and lumbago. 1230 W. 3RD ST., office 905. Hours 10-7. Both sexes.

LUCILLE L. WEBBER, scientific massage, chiropractic adjustments. Open both sexes. 1½ S. BROADWAY MAN. 61371.

MEDIC. STEAM BATHS. Osteo., elec. treatments by trained nurse, MISS MAYS. 255 W. 5th St., Pl. Hrs. 9-5:30. Closed Sundays.

DR. YVONNE M. WILLE, chiropractic, trauma, body massage, 9 a.m. to 8 p.m. 1½ S. BDWY. 8, HILL ST.

RADIUM treatment, Swedish massage, cabinet sweats, therapeutic light; both sexes. 230½ Union League Bldg. 2nd Hill. 820210.

WOMEN'S diseases our specialty. Dr.'s advice free. Medicine supp. 5633 METROPOLITAN Bldg. 7th Melrose & ver direct. Holly 5404.

BODY massage, oil and alcohol rubs, vibration, Vi-Ray, 9 to 9. Op. both sexes. 419 DELTA BLDG. 426 Spring.

CHIROPRACTIC BY WOMEN & ELECTRIC TREATMENT. PH. 877547. Ems Hotel, Room 300, 321 S. OLIVE.

WITMER Turkish baths; stay all night. Misses Nyberg and Wilson, Asst. op., both sexes. 1253 W. 7th. Clos. Sun.

STEAM bath, scientific massage, facial and body treatment. Operators both sexes. 1254½ S. HILL. Ph. 820064.

STAR Japanese baths and massage, internal bath, scotch baths, oil rubbing. Open both sexes. 215 N. SAN PEDRO.

MADAME HERBARD, massage and electric treatments. 249 W. Hill st. Corner Stevens Way, Fremont. Calif. Capitol 5705.

ELVA BOOVER BEAUTY TREATMENTS. 451 S. GRAND, NEAR 4TH. APT. 5.

MASSAGE, sweats, pine baths, elec. treat. $1 up. Grad masseuse. 745½ S. 7TH.

SULPHUR BATHS, MASSAGES, VIBRATION. OPEN BOTH SEXES. 923 W. 2ND ST.

MASSAGE, bath; operators both sexes. Open eves. and Sundays. 27 STANFORD AVE.

MASSAGE given at your home or my office. BARING Masseur. Phone 61758.

MASSAGE, oil, alcohol rub at you home by graduate masseuse; DREXEL 8008.

FIRST-CLASS massage, baths, open sunday, eves., both sexes. 1018½ S. OLIVE.

EMMA A. DIMOND, Massage and Chiropractic. 1½ S. BDWY. 8, HILL ST. 820082.

ELECTRIC treatments by JESSIE CLAYTON, 611½ W. 12. Hrs. 10 to 6, no Sun.

SPECIAL NOTICES—Miscellaneous

Baths and Massage.

MELROSE MINERAL SPRINGS ELIMINATES THE ACIDS & POISONS. Electric cabinet sweats and hot sulphur baths. Treatments for rheumatism, neuritis, sciatica, heart, stomach, kidney, liver trouble and all rundown conditions. Open both sexes. Abrams treats, given. Yellow car "A" on W. 7th st., marked Melrose, direct to springs. 5643 Melrose, HOLLY 5404.

CABINET sweats, Swedish massage, violet ray and deep therapy lamp, treatments. For neuritis, lumbago, auto-intoxication, etc. Orthopedic massage a specialty. Physician's references. Graduate nurses, both sexes. Hours 10-5. 345 I. W. HELLMAN BLDG.

MASSAGING, Manicuring. MISS LANE, 1543 W. 7TH, Rm. 1. Hrs. 10-6:30. Op. Sun.

Medical.

CANCER, FIBROID TUMORS, GOITRE AND ALL NEW GROWTH removed by serum-like injection. The world's greatest treatment for these diseases discovered after 30 years of experimentation. No knife, no blood, no X-Ray, no poisonous, burning plaster or escharotic methods. My injection quickly kills the growth and rebuilds the system to perfect health. DR. VAN BUREN

1918 West 7th St., Suite 4. Hours 9 to 4.

DRS. SHORES & SHORES, the Ralfab specialists, Catarrh, deafness, head noises, asthma, rheumatism, eczema, piles, abnormal blood diseases, goiter and other CHRONIC DISEASES of the nerves, blood, skin, lungs, heart, stomach, bowels, bladder, kidneys. Our specialty for 10 years. Advice free. 902-3-4 Lissner Bldg. 8 to 5; evenings 7 to 8; Sundays 10 to 12.

ARE YOU ILL? Try MESARRU, the wonder desert plant, for your health's sake. Write or call for information regarding kidney, stomach, blood and rheumatic troubles. For sale at all drug stores. CALIFORNIA DESERT TEA CO. 519 Brown Bldg., Los Angeles, Cal.

YOUR ENERGY AND VIGOR are the result of perfect glands. When your glands are exhausted GLANDTONE, from healthy animal glands, no drugs, will rebuild them. It is nature's tonic and revives lost energy and pep. Free booklets. REMINGTON LABORATORIES, 816 Wright & Callender Bldg., Hill at 4th.

MEDICAL AND SURGICAL CLINIC—For men, women, $1 including medicines. All diseases. 220 SAN FERNANDO BLDG., Main corner 4th st. Office hours 11 a.m. to 1 p.m.; 3 p.m. to 7 p.m. PHONE 876-185.

SKIN AND BLOOD diseases successfully treated by physician who for many years specialized in this country and abroad. Hours 10-4; eve. 7-8; Sunday, 10-12. 315-18 San Fernando Bldg. 4th & Main.

GOITRE CURED OR NO COST—HOME TREATMENT, NO OPERATION. TRIAL INTRODUCTORY PRICES. PARTICULARS FREE. 2511 32ND AVE.

MEN, see the Master Specialist. 31 years' experience, satisfaction guaranteed. Examination free. 247 N. BROADWAY.

LADY physician, 30 years' exp., with women only. Consult from 2 to 4 p.m. 529 416½ ST.

VARICOSE VEINS of the leg cured while you work. It meets your wants. DR. C. H. EDICK, 816 E. Figueroa, L. A.

DOCTOR FOR MEN—specialty 30 years. New methods. Free exam. Permanent results. 219 DOUGLAS BLDG., 3rd & Spg.

WOMEN'S diseases, all troubles, specialist. 419 CALIFORNIA BLDG., 2nd & Bdwy.

Detectives.

DETECTIVE SERVICE—Every branch covered by experts. Consultation free. Strictly confidential. HANKIN, 403 Douglas Bldg. Tel. 875875.

FARNSWORTH INVESTIGATING BUREAU—Confidential investigations of every kind. 416 I. W. HELLMAN BLDG. Main 2751.

SECRET investigators, expert lockers. A. E. SMITH AGCY., Wilshire Bldg. 824178.

ALBERT J. CODY 1212 S. Grand. Consultation free. By 6349

Chiropractic.

CHIROPRACTIC for, 41. Dr. Flamholtz. 402 Frost bldg. 145 S. Bdwy. 64057.

FREE chiropractic treatments. Boice, Coll. of Chiropractic, 321 S. HILL. 874051.

Dentists.

PYORRHEA CURED—Will a written guarantee. 820209.

Sanatoriums.

SAN VICENTE SANITARIUM

Facilities for the scientific correction of abnormalities in the overweight or under weight. Diet, bath, packs, massage exercises and all other forms of rejuvenated treatment. Phone BDWY. 1606 Santa Monica 21193.

NEWLY equipped hospital and cottages, for medical, surgical and obstetrical cases. Hydrotherapy. All doctors admitted. Phone GLENDALE 872. 1100 E. Wilson ave., Glendale.

SCIENTIFICALLY TRAINED NURSE TAKE NERVOUS CASE IN OWN HOME. HIGH-CLASS ACCOMMODATIONS. 5057-21.

HIBBARD REST—Homes in Tujunga, Los Angeles office: 1000 SAN FERNANDO BLDG. PATH INST., 5164½ S. Hill st., suite 200.

EXCLUSIVE home, trained nurse for aged and invalids. 1115 W. 54TH. Univ. 2374.

Society Meetings.

STORIES, photoplays, properly prepared by expert; trust familiar with publisher's requirements. Lowest rates, write Miss SCOTT, 1940 W. 25th st., Los Angeles.

STRANGERS SOCIAL CLUB Meets Tues., Thurs. and Saturday evenings, Music-Arts Hall, 257 S. Broadway. JOIN US AND GET ACQUAINTED.

Optometry.

OPTOMETRIC CLINIC—Examination of the eye carefully made under the supervision of registered optometrists, daily 9 to 3, Mon., Tues., Fri. eves., 7 to 9. Los Angeles School of Optometry, Wright & Callender Bldg., 4TH AND HILL STS. Ph. 873837.

Auto Trips and Travel Offers.

LADY going to St. Louis via Kansas City this month will take care of elderly person or child if transfer bus. DR. C. H. EDICK, 816 E. Figueroa, L. A.

GENTLEMAN going CHICAGO can reduce exp. considerably ascertaining who'travels certain party. Address Z, box 521, TIMES OFFICE.

CHICAGO, gentleman cab reduces expenses by conferring favor. Address S, box 509, TIMES BRANCH.

YOUNG lady wishes to reduce expenses to Phoenix, Ariz., before Nov. 1st. Address F, box 184, TIMES OFFICE.

MILWAUKEE, Chicago, can reduce exp. by favor. Address X, box 301, TIMES OFFICE.

YOUNG man going to Chicago or Omaha can reduce expenses by transacting business. Call Oil Station, 340 N. FIGUEROA.

AVIONNE going to Chicago this week can reduce expenses by doing favor. Call Mrs. BOWAN 208-602.

YOUNG man wishes to reduce expenses to Dallas or Kansas City or Seattle. Address F, box 101, TIMES OFFICE.

LADY going to Tennessee or Chicago can reduce expenses transacting business. Address Z, box 409, TIMES BRANCH.

LADY going to St. Louis by way Salt Lake can reduce expenses by transacting business. Address Z, box 409, TIMES BRANCH.

LADIES going to Mount City, Iowa, can reduce expenses by doing favor. Address F, box 282, TIMES OFFICE.

LADY going to Chicago can reduce expenses by trans. business. Call DUNKIRK, 1349 by noon.

CHICAGO, people can reduce expenses by doing favor. 826-842. RM. 28. 1114 S. GRAND AVE.

MAN wishing to reduce expenses to Springfield, Ill., via Kansas City for doing business favor, call HUME 1012-J.

LADY going to Denver or Casper, Wyoming, can reduce expenses by doing errand. 1051 UNIVERSITY AVE.

BUTTE or Billings—Lady with child, reduce expenses, transacting business. Address Z, box 1525, TIMES BRANCH.

FAVOR going to Denver wishes to reduce expenses by doing errand. Call GARVANZA-1070.

YOUNG man going Chicago 45 comp. or transact business for part fare. Address J, box 242, TIMES OFFICE.

DETROIT—Party going can reduce expenses. Address J, box 238, TIMES OFFICE.

PARTY going to Chicago may cut expenses by doing favor. Address Z, box 423, TIMES BRANCH.

GENTLEMAN can reduce expenses to Chicago by doing favor. Phone 1547-R, Alhambra.

PARTY going to Toledo can reduce expenses by favor. Address F, box 288, TIMES OFFICE.

2 LADIES wish to reduce expenses to Chicago. Call 335 GRINNELL DRIVE, Burbank, Cal.

MAN or lady going to Chicago via Salt Lake, Denver, can reduce expenses by doing favor. 284 236.

TWO to Chicago before Nov. 1, apt. 306, 619 S. OCEAN AVE. Beach 2.

CHICAGO—2 people can reduce expenses by doing favor. 435-1094.

YOUNG man, going to Chicago, can reduce expenses by favor. 570549.

PARTY going New York can reduce expenses by small favor. 431-362.

LADY can reduce expenses to Denver by favor. 709-302.

LADY going to Chicago, can reduce exp. Address F, box 98, TIMES OFFICE.

CHICAGO—Gent to go and share exp. Address Z, box 521, TIMES BRANCH.

2 TO CHICAGO can save money. Phone 878248 week day mornings.

CHICAGO—2 people can reduce expenses doing favor. CALL 55040.

LADY going to Denver can reduce expenses by doing favor. PH. 452748.

NEW Orleans; gentleman going can save cy expenses; business transaction. Ph. 536002

MINNE APOLIS—Party going can reduce expenses by favor. Call OLSON, 825-104.

SPECIAL NOTICES—Miscellaneous

Auto Trips and Travel Offers.

SAN FRANCISCO
$12.50 ONE WAY. $20.50 ROUND TRIP. VIA SCENIC COAST ROUTE. Through without change of cars. Leave 7 and 11 a.m. 2:30, 7 and 11:30 p.m.

SAN DIEGO
$3.50 ONE WAY. $6 ROUND TRIP. Leave 6:30, 9:30, 7:30, 10, 11 a.m., 4, 6, 9 p.m. Specify VIA PICKWICK STAGES. 5th and Los Angeles sts. Phones: Metro. 8850, Bdwy. 7245.

LADY going to Detroit or Chicago can save by doing favor. HOLLY 10093.

PERSONALS—Business

KNOW THY FUTURE.

KENDALL STUDIO
OF PSYCHIC SCIENCE. 1924 W. 6TH ST.
JEROME H. KENDALL, PH.D.
GRADUATE LICENSED PSYCHOLOGIST. CLAIRVOYANT AND SPIRITUALIST. RANK AND PERSONAL REFERENCES. ESTABLISHED 25 YRS. IN THIS BLDG. KENDALL gives important advice, help and information on all affairs of life, business, changes, entrancement, health, love, marriage, influence, fourteen. If perplexed, worried, in trouble or doubt, consult JEROME KENDALL. A doubter never wins.) Call today. Lessons and reading, 10 to 6. Thursday eve. 7:00 until 9. Special readings, $3. Satisfaction guaranteed. Business strictly confidential. Private reception parlors. Maid in attendance. CLOSED SUNDAYS, 1924 W. 6th st., cor. Westlake.

AN UNUSUAL TRIP.

To the "out-of-the-way" places in the interior of Indo-China, Mesopotamia and Northern India. This year trip will be of great interest and of tremendous scientific, educational and financial value. Sponsored by reputable business and professional men of this city. Directed by a man who has spent years in the tropics. An exceptional opportunity is open to a limited number of men to accompany this expedition. Each qualified party will receive a salary, all expenses and a share of all profits. $500 cash required as evidence of good faith to guarantee cost of transportation and incidentals. This will be returned after arrival at base of operations. Replies by letter will NOT be considered. Office open every night, including Saturday, 7:30 to 9 p.m. SUB CITIZENS' NAT. BANK BLDG.

CONSUL MURDOCK
Ordained spiritual Adviser.
Clairvoyant Medium.
He gives advice that helps in business, health, investment, changes, marriage, divorce, speculation, etc. Helps brokers, mechanics, business men and women, from every walk in life consult him when in need of valuable advice, and he causes things to be so they can be. Satisfaction guaranteed. All business confidential. Consultation free. Special reading $1. Made in attendance. Office hours, 10 to 9. Examination free. 247 N. BROADWAY.

LADY physician, 30 years' exp., with women only. Consult from 2 to 4 p.m. 529 416½ ST.

DOCTOR FOR MEN—specialty 30 years. New methods. Free exam. Permanent results. 219 DOUGLAS BLDG., 3rd & Spg.

WOMEN'S diseases, all troubles, specialist. 419 CALIFORNIA BLDG., 2nd & Bdwy.

HOWARD L. MORTON,
SPIRITUAL ADVISER, TEACHER AND PSYCHOLOGIST.
HEALTH, BUSINESS, DOMESTIC AND ALL personal affairs advised upon; no matter what your trouble or question may be, HOWARD MORTON can help you. $1. Hours 10 to 6; Thursday evenings 7 to 9. Closed Sundays. 344 S. BROADWAY, between 5th & 6th Sts.

ACCIDENTS??

Have had 30 years' experience adjusting personal injury claims. KNOW what a claim is worth. IF YOU HAVE BEEN INJURED or have a claim of any kind against any one, consult me. NO CHARGE unless satisfactory settlement is made. CHAS. H. HUTCHINSON, 510 Haas Bldg. Phone 672-87.

PSYCHIC
EDWARD CHARLES
Gives important advice on all affairs of life; will help you out of your hard luck; your troubles may be his specialties can help you remove them otherwise; gives lucky days; 11 years in business advancement, health, love troubles of any kind, prompt. 324 S. GRAND AVE. Room 307, elevator.

AN English lady and gentleman of position having a priceless collection of old family lace would be glad to correspond with purchaser for sale. Any reasonable offer would be considered. Some of the finest specimens date from 1650 and include 6th Flemish, Honiton, Venetian, etc. Address FF, box 200, TIMES OFFICE.

LEARN TO LIVE RIGHT
KNOW YOUR CAPABILITIES. YOUR FUTURE CORRECTLY REVEALED. Medical and business readings. Troubles arbitrated. Mrs. Gentry, famous Divine Healer, 816 W. 10th, 10th and Figueroa. Good Samaritan. Lunches. Residence and office hours, 9 a.m. to 10 p.m. Open Sunday. Private phone 55972.

WANTED WITNESSES
Persons who witnessed accident on Vermont ave. between 42nd and Florence, July 1, between 9 and 10 a.m. with Pacific Bus Co. of Hollywood, please call at 1240 COLORADO ST., Pasadena. Phone F. 0. 407.

RED FEATHER CLUB
A few charter members are wanted; 4 dances, card parties or dinners monthly, $3 per month. Hallowe'en masquerade party Oct. 31st. Social and dramatics. High-grade business and professional people only. 1019 BEACON ST. 52267.

MONEY WANTED
In amounts of $100 to $5000.
Interest 12% per year.
PAYABLE MONTHLY.
Your security: Real estate.
Three to One.
Address X, box 580, TIMES BRANCH.

MADAME ROCHE
PALMIST and CLAIRVOYANT.
$1—SPECIAL READING—$1.
Confidential" advice on all affairs of life, love, marriage, business changes, etc. Hrs. 10 to 8. Open Sunday. 424½ W. 5TH ST. (NR. BROADWAY.)

MINNIE MERCER, ordained medium, advices and guides you through all of your troubles, business problems and affairs of life. See me and I will tell you. Readings daily 11 a.m. to 6 p.m. Studio, 420-421, 253 S. BROADWAY.

IMPROVED homestead relinquishment, also desert place, no residence required. Another homestead relinquishment, all in Los Angeles county, fine proposition. Come and see me. MRS. PHELPS, Hotel Pickwick. Ph. 873711.

BLUE? PUZZLED? WANT TO KNOW?
See the Rightless Life Reader
DR. GRACE OSBORNE, 1st floor, Ofive. 25 years' practice. Consultation $1. Full reading $3. Open Sundays and eves.

YOUNG Japanese man desires companion to tour U. S. including Europe. Author-cycle and side car. Will furnish motor and pay upkeep. Address F, Box 29, TIMES OFFICE.

MILS. EDLA LAURENCE in Hollywood. Educated, gifted Psychic woman. Unbiased spiritual advice. Hrs. 1 to 9. 1546 N. WESTERN. Ph. Holly 2931.

SONIA ORLOFF
Gifted adviser on present day puzzling problems. Hours 10 to 9. 479 CUTTER AVE. Phone 877-893.

PERMANENT WAVING—
Eight curls for $5. Open evenings. Benita's Permanent Wave & Hair Shop, 714 S. Hill, Mezz., Rm. 4. Ph. Metro. 6801.

REFINED gentleman wants lady partner, unincumbered financially able to invest any kind, legitimate business. Refs. each. Address E, box 203, TIMES OFFICE.

LADIES—"ONE MINUTE SILK TINTS" will not rub off; 10 to 20 colors; 10c trimming on lingerie; no trouble; 25c bottle at your druggist or dept. stores.

UNITY OWNERS in nondividend paying oil syndicate communicate with J. ELIOT MAGUIRE, 310 Hollywood Security Bldg. 579564.

I WILL HELP YOU SOLVE YOUR problems. ESTHER STERLING, 1410 N. Wilton Pl., Hollywood. Hrs. 10 a.m. to 9 p.m. Phone 579-307 for appointment.

WHO OWES YOU?
We make them come through. No collection, no fee. E. S. GRAY, 305-26 BRYSON BLDG. 62406.

WESTERN AVE. golf membership for $100 cash; or will exchange for anything without incumbrance. Address J, box 257, TIMES OFFICE.

LOS ANGELES LEAGUE for the Hard of Hearing. Come and hear what it is doing. 144 W. 30TH ST. Hours 2:30 to 4:30 p.m.

WANTED—Room and breakfast, dinner optional, garage, state location. Address G, box 140 TIMES OFFICE.

MADAME MILLS—"See the Best" WORLD FAMOUS READER (ladies only.) 1302½ S. HILL. Venice auto. (Rear.)

PERMANENT wave, combined head, $15. Spec. rates, confine satisfaction guar. W. 11th St. Beauty Shoppe. 1317 W. 11th.

MABEL TYLER
Crystal reader, palmistry, cards. Hrs. 10 to 6. 321½ W. 4TH ST. Main 5741.

YOUTH, refined, wishes home. Any proposition accepted. Address E, box 406, TIMES BRANCH.

TENNIS court. Will pay part expense of upkeep for use of court. Address Y, box 542, TIMES BRANCH.

MADAME FRANCIS RACINE, spiritual message medium. Hrs. from 10 to 8. Own home; moved to 6 FIRST ST.

DR. HOT'S BLOOD washing bath, the wonderful health regulator for woman and men; stay all night. 1253½ W. 7TH.

MAH-JONGG, at substantial savings, direct import line. 643 OLIVE. MAIN ST.

CALIFORNIA Country Club membership for sale; bargain. PHONE 4308332.

CONSULT one who knows. JANETTE, 1364 E. 41st st. Phone Kimball 52944.

BOY for adoption, 12 years old. 1153½ N. BRONSON. Holly 1201.

Inquiries—Missing People.

PABLO Escalante McLind is needed in Mexico City. Address to S. ESCALANTE SADI, Care 30, Mex.

PAUL M. ——, if in city please communicate with us on account of mother. E. & E.

PERSONALS—Business

Inquiries—Missing People.

RICHARD ORKNEY ROSS—Will anyone aware of the present or past whereabouts of the above kindly communicate with the British Consulate, 356 S. Bdwy., L. A.

BUSINESS ANNOUNCEM'TS Miscellaneous

ANNOUNCEMENT—
Maude R. Scaife formerly with M. Ella Harris, 1501 No. Bronson, Hollywood, is now located in her own establishment. Her wonderful introductory prices on this marvelous face rejuvenation,

STAIRR WAY TO YOUTH
will not be in force after Nov. 1st, excepting when deposit is paid before Nov. 1st. Time will be extended to Jan. 1st. You will never again have the opportunity of taking this absolutely good and lasting treatment at this unheard of price. Satisfaction guaranteed. Consultation free. Hours 2-6.
MAUDE R. STAIRR,
1526 So. Arapahoe, just off W. 10th. Pico or rel. car. Beacon: 3795.

ALL CLASSIFIED ADVERTISEMENTS FOR THE SUNDAY TIMES MUST BE RECEIVED BEFORE 12:30 P.M. SATURDAY. GET YOUR ADS IN EARLY.

H. C. KURSON, public accounting service 826-824 Locw's State Bldg., Bdwy. at 9th. Phone 820-136. Open nights.

WATCH REPAIRING, $1. American made only; materials at wholesale; work guaranteed. KRASNEY, 215 S. Bdwy. rm. 628.

WATCH REPAIRING, $1. Any Swiss or American watch cleaned. Work guaranteed. Mat at white. LIPSON'S, 123 S. Bdwy.

DON'T throw them away; bring your old shoes to me for quick and neat work. JOE BARR, 1440 Santa Barbara.

S. E. Preparatory course for brokers' licenses. Partic. MacDonald Realty, S. Diego

LIGHTNING, protection against. Lightening Co., 508 S. Crocker. 827122.

FOUNTAIN PENS and PENCILS repaired. 307 GROSSE BLDG., 6th-spring. 63955.

LOS ANGELES CAN CO., 361-312 San Fernando Road. Phone LINCOLN 589

KRYPTOK glasses, $4.50; TORICS, $7.75. LONDON SPECIALIST, 317 No. Hill st.

HARDWOOD FLOORS sanding, scraping, old floors cleaned, waxed, reas. Munzler, 73513.

Attorneys and Counselors.

C. C. CASSWELL, ATTORNEY.
ADVICE FREE. General practice, private confidential. 306 WESTERN MUTUAL BLDG., 321 W. 3rd St.

ALL legal matters, advice free, 340 DOUGLAS BLDG., 3rd & spring. 874172. Open Sundays and evenings. Res. Fan. 31-12.

W. B. BARNES, the Poor Man's Attorney, 852-3 WILCOX BLDG., 2nd & Spring.

FREE law estates, husband-wife, personal injury, loans, 346 Douglas Bldg. Eve. 6 to 8.

COLLECTIONS over $100; judges bought, people ice, Cuthbert, 424 S. Bdy., R. 610.

Contractors and Builders.

I WILL LOAN ALL THE MONEY TO FINANCE AND BUILD A BUNGALOW COURT, flat or bungalow on your clear lot, subject to my approval for which there is no obligation.

Phone me often for appointment. Let me give you the address of an eight-unit bungalow court now under construction. Let me show you what I can do for Mr. Fred R. Allen, estimated income $400 per month. I financed the court 100% and sold the lot, cost Mr. Allen but $3750. Mr. Allen will pay me $1000 per month for the 44 months, which interest on the principal to the first mortgage, after which all monthly payments cease.

Call my office for an appointment any time, day

Los Angeles Daily Times

WANTED—HELP—Male.

Salesmen and Solicitors

SALESMEN

STOP EIGHT HERE AND READ THIS AD

We have the best advertised, the fastest selling and the most talked of proposition in Los Angeles. The facts about this proposition will startle you.

Our free school for salesmen is the talk of Los Angeles.

No matter how good a proposition you may have at present, you will be the loser unless you see me immediately.

P. B. RAYMOND,
604-6 Consolidated Bldg.
6th and Hill sts.

MR. SALESMAN

We have an opening in Hollywood for a top-notch salesman, able to earn from $5000 to $10,000 a year. Must be result-getter of highest integrity and character. This is an exceptional opportunity for the right man. Reply in own handwriting, stating phone number. Address C, box 160, TIMES OFFICE.

SALES EXECUTIVE,
California ($1,000,000 corporation; authorized) allied with established eastern factory having clean permit to sell $500,000 common stock, California, requires real sales manager, organizer, executive, 20% commission. No advances. No experimenters considered. Don't take up our time unless you KNOW you can put it across. This is a clean straight proposition. The man who must be a straight-shooter. If you KNOW you can do it let's have the proof. Address F, box 394, TIMES BRANCH.

WE HAVE PLACE FOR SEVERAL HONEST, INDUSTRIOUS MEN OF AVERAGE INTELLIGENCE AND APPEARANCE WHO ARE DESIROUS OF MAKING $300 PER MONTH AND UP. PERMANENT.

RM. 402, LOEW STATE THEATER BLDG.

RM. 319 HAAS BLDG., 219 W. 7TH. (Over Old Bank of Italy, 7th & Broadway.)

SALESMEN

With cars only. A fast, selling subdivision. A great chance for advancement. Get our proposition.

R. C. GILLETTE, 1609 W. 7th st.
8:30 to 10:30 a.m.

SALESMEN WANTED.
Men with a sincere desire to make good can connect with one of the largest firms in Southern California selling high-grade, fast-money property. This is well advertised and with a big firm's co-operation.

A CAR IS NECESSARY.

Only ten men wanted! Answer quick by letter between 2 and 4 o'clock.
See Chester C. Cox,
MERRICK & BUDDICK, INC.
408 S. Hill St.

WANTED—SALESMEN WHO HAVE HAD EXPERIENCE IN SOLICITING SUBSCRIPTIONS FOR NEWSPAPERS AND MAGAZINES. SALARY AND COMMISSION TO MEN WHO CAN PRODUCE RESULTS. SEE EITHER MR. MEYER OR MR. WILSON, 2ND FLOOR TIMES BUILDING, BETWEEN 9 AND 9:30 O'CLOCK A.M.

HELP! HELP!

We want have more salespeople at once. Folks all over Los Angeles are waiting to buy a farm and a lot in the Colony Subdivision at Gateway in Mexico for $1900, at $10 per month. Wonderful climate; marine substantially. We train you and furnish tools.
GONZALEZ TOWNSITE CO.
714 South Hill, Suite 401.

SALESPEOPLE

Now is the time to get in on the big holiday trade.
Call on the people at their homes and tell them about our wonderful Merchandise orders.
Commission paid daily besides a good bonus.
Call 8 to 11 a.m.
Room 412—627 SO. BROADWAY.

MEN AND WOMEN
WITH THEIR OWN CARS
CAN MAKE MONEY SELLING LOTS
WITH ALL IMPROVEMENTS
ON LONG BEACH BLVD.
SEE MR. DOHERTY AT TRACT OFFICE,
LONG BEACH BLVD. & TWEEDY RD.

REAL ESTATE SALESMEN.
Real opportunity in the San Joaquin Valley for live wires. Old established firm, prosperity for above average in selling points, improvements now in many towns built. Write stating qualifications.
Address RICHARD AINSLEY, Sales Manager, 1923 Mariposa st., Fresno.

$300 PER MO. AND UP.
TO STEADY SALESMEN WHO CAN QUALIFY. LOCAL AND PERMANENT. 307 MER. NAT. BANK BLDG. 6TH AND SPRING STS. ASK FOR SHIRLEY.

SALESMAN—
Here is your chance to get in the real estate business. The inducement I offer you is unusual. Come with or without a car.
ROBERTSON
4632 West Washington Blvd.

SALESMAN TO CALL ON RETAIL DRUG TRADE of Southern California and contiguous territory, to represent San Francisco importer of toilet brushes. Commission basis. References confidential. Address FH, box 135, TIMES OFFICE.

SALESMEN—4 live workers for road work, to interview merchants, bankers and doctors. $150 per week, not exaggerated. Position strong by the week bug. No samples to carry. Nothing to sell. No drill wagon. 403 I. W. HELLMAN BLDG.

SALESMEN
3 HOUSE SALESMEN, 2 INCOME SALESMEN. Must have good, LOCAL EXPERIENCE in the Wilshire district. SEE MR. WHITE, J. R. ALLEN HOME CO., 325 So. Western Ave.

A LARGE California financial corporation can use one or two good corporation salesmen. Interviews furnished at 605-7 MERCHANTS NATIONAL BANK BLDG., Los Angeles.

SALESMEN WANTED—A live wire, real estate salesman with car. It will pay you to start with a growing firm. Experience not necessary. Will be given cheerful co-operation. Apply 1000 S. Main st.

SALESMEN WANTED—Men with a clean cut appearance, good address and ambition to work; $50 to $100 per week. Apply 1000 S. Main st.

SALESMEN WANTED—A live wire real estate salesman with car. Must be willing to work. Apply 1000 S. Main st.

SALESMEN WANTED—Men with a clean cut appearance, good address and ambition to work; $50 to $100 per week. Apply 1000 S. Main st.

SALESMEN WANTED—A live wire, real estate salesman with car. It will pay you to start with a growing firm. Experience not necessary. Will be given cheerful co-operation

TO LET—ROOMS—Furnished

South and Southwest

TWO pleasant furnished rooms to young men of good character and clean habits. Beautiful street, excellent car service. Inquire at 1838 W. 49TH ST.

NICELY furnished front room with garage and breakfast if desired. 1506 W. 10TH ST. Ver. 0812.

FUR. sunny front rm., private home, home privileges. 2564½ W. 42ND PL.

WIDOW will share cottage, 2 or 3 rms. 139 W. 82ND PLACE.

900 W. VERNON—Room in private family, 2 car lines. Rent reasonable.

BEAUTIFUL large sunny rm. for 2 ladies or gentlemen; use of kitchen; sunshine and air, 9 French windows; private tile bath and shower; single beds; excellent meals, home privileges. 509 S. MARIPOSA.

CANTERBURY INN
Furnishes a homey and hospitable atmosphere to those of discriminating taste; has desirable double, excellent table, garage. 945 S. WESTLAKE AVE. Phone 51644.

ACCOMMODATIONS for several young business people in modern family hotel. Excellent meals, first-class service, beautiful environments, entertainment, cards, billiards, dancing. Convenient. $45 month up. 1019 BEACON ST. 52367.

ACCOMMODATIONS for several young business people in modern family hotel. Excellent meals. First class service. Entertainment, games, billiards, quiet study. $45 month up. 902 S. UNION. 52062.

NICELY furnished room for young man, single beds, home cooking, garage for 2 cars. PHONE 541057.

1127 S. GRAND—First class board and room, home cooking, family style, $10 week.

LOVELY room for two young ladies, delicious meals, piano, modern conveniences. Near U cars. Phone BEACON 8457.

YOUNG girl going to business college would like gentlemen roomer and board. 71877. 2755 W. 14TH ST.

SINGLE rm., nicely furnished in quiet, refined home. 1127 ARAPAHOE. Drexel corner. Bus passes door.

BEAUTIFULLY furn. double room for gentlemen, 11th st. car. Wilshire dist. Just covered. Bus passes door. 966 ARAPAHOE.

NICELY furn. rm. with board, family style, 2 refined business men. GARY. 3282. 5017-J.

MOTHER and daughter will give room and board to gentleman or lady; home privileges if desired. Call 1825.

Hotels

NEW
HOTEL BARBARA
Now open for business.
SIXTH Street at WESTLAKE Avenue.
Only one block from Beautiful Westlake Park.
Take Car D direct to Hotel.
All outside rooms, spacious, sunny and beautifully furnished.
One of the most beautiful lobbies in the city.
RATES
Detached bath, $1.50 per day and up.
Private bath, $2 per day and up.
W. J. WRIGHT, MANAGER.

HOTEL GOTHAM.
Ingraham Place at 8th st. One block west of Figueroa, just off Seventh.
Just completed, strictly modern, throughout new, all outside rooms. Highest type hotel service available each room of the 24 daily and weekly rates very reasonable. Phone DUNKIRK 1200.

265 N. BROADWAY FR. METRO. 6970.
NEW BROADWAY HOTEL
UNDER NEW MANAGEMENT
Large airy rooms, hot and cold water, elevator, steam heat, ideal location. Opposite Hoover and Hall of Justice. Free shopping district and theaters.

FIGUEROA ST. AT 7TH — FIREPROOF.
APT. NOW IMPERIAL HOTEL
Rm. kitchenette apts., $15 per wk.
2-rm. kitchenette apts., $18 per wk.
Single rooms, $7.50 per wk.
Modern. PHONE TR 12262.

ALVARADO APARTMENT HOTEL
COR. 9TH & ALVARADO
New management, rooms now available (suitable for 2 people) at $75 to $100 per month. Special weekly rates made.

HOTEL OVIATT—
CORNER PICO AND FLOWER
Just located winner is coming on. Rates $8 per week, with private bath, $10.50 per week with detached. Rates to families of two or more and auto tourists.

COLONIAL HOTEL.
NEW
1 BLOCK FROM WESTLAKE PARK.
ALL ROOMS, BATHS OR SHOWERS.
334 S. WESTLAKE. PH. DREXEL 4884.

ROOMS—ROOMS
STILLWELL HOTEL
838 SOUTH GRAND AVE.
TEN-STORY FIREPROOF
JUST TAKE PLACE FOR AUTO PARTIES
RATES REASONABLE. 571151.

HOTEL NORTHERN
HILL AND 2ND. MODERN, FIREPROOF. 200 ROOMS. PRIVATE BATHS. HOT AND COLD WATER, TELEPHONE, $1 UP. LOW-PRICED RTS. RATES FOR PERMANENTS. $5 WK.; $20 MO. & UP.

HOTEL PRESIDENT
JUST OPENED
907 W. 2nd st., at Figueroa. A new brick building, elegant lobby, elevator service, everything new. Rates $8.50 wk and up.

THE HERSHEY ARMS HOTEL has a few very desirable rooms, single and en suite, for men at an attractive rate by American plan for permanent guests.

HOLLYWOOD'S NEWEST HOTEL
The Village Inn. every room with bath. Conduct without solicitation. 5724 SUNSET BLVD. Holly 4738.

HOLLYWOOD'S FAMILY HOTEL
MOUNTAIN VIEW HOTEL
2002 Hollywood Blvd. Ph. Holly 7975.
We Cater to Families with Children.

BEAUTIFUL GRAHAM'S HOTEL
ROOMS, $1.50 NIGHT. WEEKLY
MONTHLY RATES. PH. 586788.
675 S. KENMORE.

HOTEL BALBOA
1221 W. 7TH ST.
First class family hotel. 200 rooms; reasonable weekly rates.

WAGNER HOTEL,
514 S. HOPE ST.
A family hotel, right downtown, rates $10.00 per week and up.

LA GALLE HOTEL
CORNER 2ND AND FIGUEROA ST.
New management, beautiful lobby. Rates $5 per week and up.

WASHINGTON HOTEL
207 S. FIGUEROA ST.
A nice new hotel. Rates $6 per week and up.

HOTEL DISNEY
2933 W. VERNON ST. Rent reasonable, lovely rooms.

CLEAN rooms, $6-$7 week. Close in, 1119 st. car. 1661 WINFIELD ST.

TO LET—ROOMS—And Board

HOLLY—1780 El Cerrito Place, Dixie line. A rest home. "Good ole southern cooking;" among women; also dancing parties. Rm. with private bath. $12 per week. Free park. 870-870.

BOARD and room, beautiful new home, ready to occupy; breakfast if desired. $6-$8 per week. 5028 6TH AVE., near two car lines, take 3d car to 8th avenue and 54th st. Gents. Home cooking.

OPENING Oct. 20th, a delightful home, board optional, rooms single or en suite, private baths, garage, open for inspection and reservations, 628 SO. ALEXANDRIA, opposite Ambassador.

WILSHIRE DIST., fine private family has rm. for 2 gents, gentlemen preferred, breakfast and dinner served. 6260 SO. WESTMORELAND AVE. Ph. Dunkirk 3509.

HANDSOMELY FURNISHED FRONT RM., CONNECTING BATH, OVERLOOKING JAMBASADOR GROUNDS; ALSO SINGLE ROOM, BREAKFAST AND DINNER SERVED. DREXEL 5580.

1S priv. family, front rm., connecting tile bath, furnace heat, 2 blks. from Ambassador Hotel. Phone 625 SO. BERENDO.

NICE corner rm. for 2 gentlemen, the use of piano, all home privileges, nr. Westlake Park, 10 min. from center of town. 2703 W. 9TH ST. Dunkirk 6154.

BLOCK west of Westlake Park, young lady wishes roommate, separate beds, attractive home, all young people, reas. 610 S. CARONDELET.

NICELY furnished rm., private family, select small garage, children accepted. Best car service. Reasonable. 3725 S. GRAND.

DELIGHTFUL accommodations for several young business girls in a refined home, near Ambassador. A real home environment. 559 SO. ALEXANDRIA. 508-47.

LOVELY room for 2 people or couple, hot and cold water in room, connecting tile bath and shower, real home cooking. 509 S. MARIPOSA.

ROOM and board in beautiful home. Excellent location for young man, twin beds, all meals, congenial young people. 2961.

ROOM and board—Club for business women, excellent neighborhood, single beds, $11 wk., or non car; $9 wk. or $35 mo. 1128 ALVARADO. PH. 52388.

$5 EXCLUSIVE home, 2 very nice front rooms, running water, garage, phone for use of 2 couples. 317 S. WEST-LAKE AVE.

NEWLY furn. room with board, dressing room, shower & bath, for 2 gentlemen, 2 gentlemen, $75 S. WESTERN. 736-82.

WESTLAKE AVE., 920—Two large connecting rooms, newly furnished, every convenience, board with refined family.

YOUNG business girl or student to room with young business girl. Beautiful location, modern; other young people. Phone 70961.

WILL give room and board to working or school girl, inexperienced, for light services; family. 5410 LAMIA AVE. Ver. 1600.

2219 S. HOBART BLVD. In beautiful home, sunny front rm., connecting bath, home privileges, nr. meals, couple or 2 men pref. 74628.

A VERY ATTRACTIVE SUITE AT 5135 HOLLYWOOD BLVD. with board in private family.

TO LET—ROOMS—And Board

LARGE corner room in handsome residence; hot, cold water, fireplace, 2 of Westlake dist., large veranda. Pool table; young business people's home preferred. 2000 MIRAMAR, nr. 2nd and Bonnie Brae. 557073.

BEAUTIFUL large room for three ladies or gentlemen; abundance of sunshine and air, 9 French windows; private tile bath and shower; single beds; excellent meals, home privileges. 509 S. MARIPOSA.

CANTERBURY INN
Furnishes a homey and hospitable atmosphere to those of discriminating taste; has desirable double, excellent table, garage. 945 S. WESTLAKE AVE. Phone 51644.

ACCOMMODATIONS for several young business people in modern family hotel. Excellent meals, first-class service, beautiful environments, entertainment, cards, billiards, dancing. Convenient. $45 mo. up. 1019 BEACON ST. 52367.

ACCOMMODATIONS for several young business people in modern family hotel. Excellent meals. First class service. Entertainment, games, billiards, quiet study. $45 month up. 902 S. UNION. 52062.

NICELY furnished room for young man, single beds, home cooking, garage for 2 cars. PHONE 541057.

1127 S. GRAND—First class board and room, home cooking, family style, $10 week.

LOVELY room for two young ladies, delicious meals, piano, modern conveniences. Near U cars. Phone BEACON 8457.

YOUNG girl going to business college would like gentlemen roomer and board. 71877. 2755 W. 14TH ST.

SINGLE rm., nicely furnished in quiet, refined home. 1127 ARAPAHOE. Drexel corner. Bus passes door. 966 ARAPAHOE.

NICELY furn. rm. with board, family style, 2 refined business men. GARY. 3282. 5017-J.

MOTHER and daughter will give room and board to gentleman or lady; home privileges if desired. Call 1825.

Rooms and Board for Children

2048 S. OXFORD, exclusive school for boarding and day pupils. Kindergarten to 4th grade, in beautiful West Adams district. Unusual advantages in music, sleeping room, meals and dancing if desired. 72360.

REFINED middle-aged lady would like to care for baby or young child in her own home, small sanitary modern home. Ref. exchanged. 1807 LUCILLE AVE., Crestmont Hill.

2069 VISTA DEL MAR—A beautiful home in Hollywood foothills for girls, 6 to 16. Nice surroundings, attentive, conscientious care. PHONE 430686.

WILL board 2 children, 5 to 10 yrs., mother's care. $30 per mo. VER. 6761. Call between 9 and 12 a.m.

THOMPSON school, grades, kindergarten, daily cars. Beaut. BEACON 7085.

WANTED—A child to board, mother's care, private residence. 767-751.

TO LET—HOUSEKEEPING Rooms

WIDOW wishes to let nicely furnished bedroom with kitchenette; gentleman only who are working $22 mo. or $20 for one. ¼ blk. from car. 519 WEST 102RD ST.

QUIET suburban apt., large furn. liv. room, bedroom, garage, use of kitchen and bath. Boy under 12 child or baby. $35. 172 W. LAUREL PLACE, South gate.

CLOSE in on Crown Hill, 2 rooms & bath, adjoining, partially furn., private entrance, cooking light & gas. 154 S. LUCAS AVE. 53151.

2 ADAMS car. 2 nice rms., closet, range, garden, phone, light, $45. Fine rm. 2501 W. 24TH. Cor. Arlington. 782680.

PRIVATE house, 2 clean, quiet rms., 1st floor, light, gas, heat, $8 wk. Rear 1665 20d W. 37th st.

1 OR 2 rooms, kitchenette, rent reasonable, gas, light, telephone free. 1279 ALPHA ST. Covarrubias 5422.

ATTRACTIVE housekeeping room, private kitchen, new furnishings. 1816 TOBERMAN nr. Washington.

FOR woman employed, 2nd story front room, light housekeeping, $20 mo. 720 N. HARVARD. Holly 8625.

104 W. 65RD ST.—3 beds, double and single, $6 per wk. and M car lines. Housekeeping. 292-4-5-6.

ROOMS for light housekeeping—1185 W. 27TH ST. Beacon 6272.

LARGE housekeeping room. Adults. 906 S. SAN PEDRO.

EXCEPTIONALLY light sunny rm., gas baking. T2110. 1820 ROOSEVELT AVE.

LARGE fr. room, kitchenette furnished, priv. ent. Garage. Close in. 1495 TEMPLE.

SUNNY well furn. low wk. or mo. rate. 911 Diamond, off 1st, bet. Fremont and Figueroa.

TO LET—APARTMENTS—Furnished

SHATTO ST., 1235 W. OFF 6TH ST.
TIFFANY APTS.
New elegantly furnished singles, dressing room, 3 blocks west of Figueroa between Wilshire and Lucas.
RATES $35 AND UP.

ELEANOR APTS. JUST N. OF HOLLYWOOD BLVD., N.E. COR. VERMONT & MELBOURNE AVE. NEW MOD. & EXCLUSIVELY FURN. SINGLES. ELEVATOR. PHONE, GARAGE.

CASA LOMA APARTMENTS.
939 S. New Hampshire, new elegantly furnished, single and double apartments. Direct phone and maid service.

JEWELL APARTMENTS.
627 S. ARAPAHOE ST.
Front double apts. 1 block from Westlake Park, near 3 car lines.

VERY desirable front room, new furniture, separate entrance, close in. Married couple or business woman. PHONE 54078.

SUITABLE for man and wife, housekeeping privileges, large yard, close in. 1016 S. FLOWER ST.

FLOOR ST. Beautifully furnished 3-room apt. All modern. Tile bath, private entrance. 1256 QUEEN ANNE PL. Reasonable.

1711 ALEXANDRIA — Hollywood, desirable furnished single apt., front, 2nd floor, dress. room, closet, nook, private phone, rent reas.

WESTLAKE district, single and double apt. flat in large, fine home, very choice. Employed people. 1527 SHATTO ST.

SUNSET ARMS—Beautiful furnished apts. Reasonable rent. Janitor service; 5 min. to L. A. 1353 SUNSET BLVD.

DOWNTOWN APTS.
Large singles, dress. rm., conv. bath. LA BELLE APTS. 4th and Hope st.

4 ROOMS completely furnished, old ivory and wicker furniture. Over garage. 627 S. FEDORA. Phone 62075. Sept. 603.

FRANK APTS.
SINGLE APTS., NEWLY FURNISHED
W. 6TH CAR. 461 WITMER.

3 LARGE rooms, bath, $40. A class, comfortable apt. No children or sickness. 417 N. BELMONT, near Echo Park.

MELWOOD APARTMENTS.
New and up-to-date single, W. Fico or 16th st. car. 1439 S. BONNIE BRAE.

ROOM, dressing room, kitchenette and bath. $32.50. 1102 SO. NEW HAMPSHIRE. Drex. 6287.

3 ROOM unfurnished apt. with garage. $625 S. HOPE.

TO LET—APARTMENTS—Furnished

LA BERTHA APARTMENTS
960 SO. OXFORD ST.
The most beautiful new apt. house opened to date in this city. Furnished throughout by Barker Bros. with the finest furniture, carpets, kitchen utensils and silver that money can buy. Each apt. furnished and decorated like a little home. The La Bertha Apts. are located on high ground, with beautiful surroundings, view and always a wonderful breeze. In the heart of the Wilshire district. Close to excellent markets and shops, ½ block to car lines and to up to the minute garage. No noise whatever to disturb your rest. We will accept only the best. Prices very reasonable. MRS. BERTHA GEORGE, Prop. (formerly of the Engstrum Apt. Hotel, 625 S. Hope st.) For reservations and prices call 578-041.

OPEN FOR INSPECTION.
Ready for occupancy. The VINE LEA APARTMENTS.
1820 Vine st., one and one half blocks north of Hollywood Blvd., completely furnished single apartments, only $75 MO. AND UP.
Which includes gas, light, heat, telephone, laundry and maid service. All Outside Ratios.

1021 PARK VIEW. PHONE 581830.
WEST WILSHIRE APTS.
Just completed, artistically furnished apts. Fireproof brick building. Wilshire district, three blocks Westlake Park. Weekly or monthly. W. 11th st. car.

HOLLY ARMS.
1017 IN AVE.
New apts., beautifully, artistically furnished. Best service. Most unusual apts. in this city. Hollywood Blvd., 1 blk. W. Vine. You owe it to yourself to see these apts. personally to see their worth.

CONSUL ARMS.
904 S. CATALINA.
Absolutely best single apt. values in L. A. New, superior decorations; outside bath and kitchenette; service; refinement; quiet, exclusive Wilshire district; vacancies from $65. See this at once.

SEVILLA APTS
539 S. MANHATTAN PL. 6TH ST.
Wilshire Dist. 1 blk. from Western.
Something new and different.
LARGE SINGLE APT.
Including breakfast room and kitchen.
Beautifully furnished and tiled.

FOR RENT—Excellent furnished apartments, 5 rooms, 2 bedrooms, disappearing bed, fine neighborhood, $150. 1256 W. WILSON PL. Phone 62026, 6500 S. Hollywood Blvd. Ph. 66277.

AN EXCLUSIVE PRINCE RUPERT—BEAUTIFUL APARTMENT, NEWLY FURNISHED IN MAHOGANY & VELOUR. ALSO DAILY & WEEKLY RATES. DAILY MAID SERVICE. LEASE IF DESIRED. INGRAHAM, COR. WITMER, DREXEL 5800.

NEW HANWAN APARTMENTS.
1464 Crown Hill ave.
7 minutes from Broadway.
Finely furnished apartments. All rooms outside exposure. On the corner. Everything furnished for new couples.

EL MILLENIO APARTMENTS
Open for inspection.
Catering to discriminating people. Apply 504 SO. NEW HAMPSHIRE AVE.

NEW ALTA CASA APARTMENTS
1 double available, real bedroom with brita inclosed sleeping porch, tiled bath, near all outside rooms, elevator, close in. Ideal home in city. 438 S. UNION DRIVE. 53151.

CENTRAL, Hollywood. Elegantly furn. new apt., individual front, porch, tiled bath, built-in buffet, linen and china, laundry, garage. Owner Fountain Ave. and Cherokee. Ave.

JUST completed, single apartments, tastefully furnished, 1 block from Pico car, near corner of Glendale and Sunset Blvd. $65 and $70 per month. Call at 1210 W. TEMPLE.

BEAUTIFUL BUILDING
ELEGANT FURNITURE
ATTRACTIVE RATES.
WONDERFUL LOCATION. $65 TO $85.
563 N. HELIOTROPE. 559646.

CASSIL ARMS APARTMENTS
1020 S. HOOVER. Just remodeled, new, richly furnished 2-room apartments, weekly, monthly rates. Reasonable.

QUINCY APARTMENTS NOW OPEN. IF YOU APPRECIATE NEW, RICHLY FURNISHED SINGLE APTS. ON SUNNY SIDE, BOULEVARD AND TRANSPORTATION. LEASE IF DESIRED. 4001 SUNSET BLVD.

DO YOU WANT SOMETHING OUT OF THE ORDINARY?
For the individual taste and best location in Hollywood, see the TUCCA APTS., Cahuenga and Yucca.

LAFAYETTE APARTMENTS.
667 So. Hoover, between Wilshire Blvd. and 7th. Ph. 51626. Private exchange. Unobtrusive service. Private bath. Ultra-service. Reasonable rates.

PAGE APTS.
1220 BURLINGTON.
New singles, centrally located, Burlington district, convenience. W. 6TH OR 7TH ST. car.

DRESDEN APTS., 1919 W. 7th st., 1 blk. Westlake Park, well furnished double and kitchenette apts. Dressing room, automatic elevator, by day, week, month or reas. rates.

AMBASSADOR ARMS
700 S. WESTMORELAND
Desirable double and four window corner single apts. cool room, STEAM HEAT. not gas. Ideal location.

FURN. APT. on 8th ave. close to Washington. $65. Inc. light, heat, gas, hot and cold water. OWNER, 2202 W. Wash. Pk. 760723.

CASTLE ARMS. 1 BLK. N. WESTLAKE PK. 2320 OCEAN VIEW AVE. 53420.
New, one room and kitchenette furn.; breakfast nook, shower; wkly service.

HARMER ARMS APTS.
623 S. BURLINGTON AVE.
New and very attractive sunny apts. W. 6th st. or 7th car.

TO LET—
ARDSBOROUGH APARTMENTS.
2 and 3-room apts., strictly first-class, very close in. 519 S. FLOWER. 575370.

NEW handsomely furn. 3-rm. apts. Will rent to adults only. $70 per mo. Incl. phone, hot water, gar. LE PERE APARTMENTS, 528. Hobart pge.

BEAUTIFULLY furn. 2 rm. apt., couple preferred; rent reasonable. 1112½ W. 17TH ST.

3 MODERN, nicely furn. rooms, continuous hot water. Angeleno Hgts. car. 1112 EDGEWARE RD.

EXTRA nice S.E. cor. front single apt., sunny, steam heat, close in. EMPRESS APTS. 1251 W. 7TH.

WILSHIRE dist., De Luxe Apts., 617 S. Westmoreland ave., suitable single or double, panic service. DUNKIRK 2617.

FURN. 2 rm. apartment to rent, strictly modern, adults; parking space for car. Near Moneta car. 295-879.

3 RM. apt. furnished; light, F. A. and water paid. $25 mo. 1149 E. 47TH ST.

NEW PARK apartments, 525 W. Santa Barbara. Beautifully furnished singles, gar., $65 up. UNIV. 5606.

NEW, clean, sunny apts., priv. bath, $10, $11 & $12 week or special month rates. Walking dist. HILDE APTS. 107 N. Fremont.

ARDIS ARMS.
2308 W. 6th st., car. Western. Furn. apartments, new, up-to-date; low rents.

NEW OXFORD APTS.
Now nicely furn. 2-rm. apts. $30. W. 11th car. 985 S. OXFORD at 10th. 762808.

DOUBLE rooms, business couple, breakfast privilege, private family. 755½ S. BURLINGTON.

STANLEY APTS. AND HOTEL, special tourists' wkly. rate; brick bldg., 210 S. Flower, at 4 blocks to Subway. 872161.

FREDERICK ARMS, 634 S. Burlington—Beautiful singles, strictly modern, walking dist.; janitor service, $60 and up.

TO LET—Everything new, furnished and unfurnished double and single apts. Monroe sq. nr. Western ave. HOLLY 8760.

ERWIN APTS.
JUST OPENED. EVERYTHING NEW.
451 S. LUCAS ST. WEST 6TH ST. CAR.

SINGLE apartment in new bungalow court, completely furnished. 5438½ CAMERFORD AVE. Near Vermont and Vine.

CAHUENGA APTS., 1830 Cahuenga ave., Hollywood. Strictly modern. Moderate rentals.

STRATHMORE APTS.
910 Grand View. Drexel 1152. Nr. Westlake Pk. Steam heat. By wk. or mo.

$27 a Furn. flat per house, 50c per house. No sickness. Bright and Sunny. Garage. Inc. 811 S. spring. 62052.

27 S. NORMANDIE, in best residential Wilshire district, 1 single and double. Inclosed apt., $80 to $140; reference. 587980.

THOMPSON apts., 3 rms., bath, screen porch, near 2 car lines. 2 adults. Price $27.50. 1747 W. 58.

NEW WILMINE APTS.
Elegantly furn. All outside apts. Close in. 9th st. car. 826 S. CORONADO.

NEWLY furnished single and double. Reasonable rates. SHUGARMON APTS., 216 W. 28th st.

SUNNY small double apt. Pico and W. 11th sts. cars. Adults only. 1127 EL MOLINO.

FREDERMA APTS. 145 W. 15TH. 28163S. Walking distance. Double & single, corner, 1 studio generally full. Nuf sed.

HOLLYWOOD bachelor apts., rent reas. Inc. cyclone, ph., EMERSON APTS. 6857 Hollywood Blvd. Ph. Hol. 1. Bus. 5513.

NEW SINGLES, $50 AND $60. ALSO DBLE. MOST BEAUT. FURN. INTERPHONES, SHOWERS. 871 S. NEW HAMPSHIRE.

ATTRACTIVELY furn. front double apt., 1129½ S. VERMONT. Ph. 63-6600.

1872 S. HARVARD BLVD. bet. 16th and Wash., just completed, shower, hot water.

FRONT double, also single, janitor service, 1786 W. ADAMS. Horton Apts.

3-ROOM apartment with garage, close in, reasonable. 2122 DUANE ST. Drex. 1179.

NICELY furn. mod. sing., $40 and $45. THE GAINSBOROUGH. 544 S. Normandie.

COUPLE employed to share apt. or housekeeping room. 29610S.

5137 ST., 1903 E.—Beautiful furn. apt., 2 bed. piano, garage, adults. 28967J.

ALDELL APTS. New modern, furn. single apts. $700 CENTRAL AVE.

TO LET—APARTMENTS—Furnished

OPEN FOR INSPECTION.
READY FOR OCCUPANCY—The beautiful new Barne Apartments, between W. Seventh and Wilshire on Shatto Place. Brick building, steam heat, garage in connection, every requirement of the most exacting has been anticipated. Most luxuriously furnished. Avail yourself of the attractive opening rates. Dunkirk 4585. BARNE APTS., 603 SHATTO PL.

NEW GIRARD APTS.
1515 ORANGE ST. 54135.
WALKING DISTANCE
The handsomest furnished single and double apts. in Los Angeles. Fully equipped for housekeeping.

RENTAL INFORMATION FREE.
FREE AUTO SERVICE.
FURNISHED APARTMENTS.
FLATS. HOUSES.
We save you time, worry and expense.
WOODFORD RENTAL CO.
402 DELTA BLDG. 426 SO. SPRING ST.
PHONE 657-258.
OPEN 9 TO 12 SUNDAY.

SAMPART, 672 S. Grammercy Pl., 2 blocks beyond Western. 1 door from Wilshire Blvd. Only apt. house in this restricted district. The proper place for those desiring exclusive surroundings without care of a large home. 1 double with regular bedroom, twin beds. Daily maid service.

DOLLY VARDEN APARTMENTS.
1827 GARFIELD PLACE, Hollywood.
Elegant single apartments, beautifully furnished, never occupied, 1 blk. W. of Western ave. and ½ north of Hollywood blvd. Reasonable rates.

ENGSTRUM APT. HOTEL
Fireproof apartments, extras furnished, hotel rooms, reasonable, monthly, weekly, daily.
623 W. FIFTH ST. PHONE 872741.

THE SEMINOLE.
In the heart of the city. Five minutes walk from Broadway. One of the largest lobbies in city. Modern apartments, hotel rooms. All with private baths. Rates reasonable. Phone 60-20 80 FLOWER. Tel. 910-124.

ARGYLE ARMS FLATS
1290 ARGYLE AVE., just opened, nicely furnished apts., single and double; most sanitary, but a cozy little home; $45 up. Come and see.

HILDA APARTMENTS.
601 S. ORANGE AVE.
Telephone Main 9241. 577837.
The high-class close-in rightly furnished apartments, each room located each with private bath. Call MARGARET Y. RICHARDSON, manager.

LAKE APT. (New.)
835 S. LAKE ST.
1 blk. s. of Westlake Park.
Exquisitely furnished breakfast nooks, showers, outside phones, maid service. The last word in apartment conveniences. Opening rates $50 to $65.

SAN CATALINA TERRACE, 2 and 3-room apartments, all new and beautifully furnished. Artistic and luxurious. Every convenience. Close to Ambassador. 3 car lines within 2 blocks. Rent $60 to $80. 2060 1-4 S. MARINO, Corner Catalina. Phone Drexel 7122.

1735 MORGAN PL. PHONE 432-548.
THE RELNORD.
North of Hollywood Blvd., near Western.

STEAM HEATED SINGLES & DOUBLES
DIRECT PHONES. MAID SERVICE.
REDUCED RATES.

MONROE ARMS
4084 S. MONROE. 41687 ST.
ELEGANTLY FURNISHED NEW SINGLE AND DBLE APTS. WITH FLOOR BEDS. BEAUTIFUL HIGH LOCATION AT MODERATE PRICES. 3 BLK. FROM GOOD MARKETS AND CAR LINES.

MANAGEMENT Thomas, owner, Los Angeles vacancy. Service from Who worry? Arrangers receive special attention. Automobile service.

APARTMENT ACCOMMODATION SUR.
5914 Black Bldg. 4th and Hill sts.

PAGE APTS.
1220 BURLINGTON.
New singles, centrally located, Burlington district, convenience. W. 6TH OR 7TH ST. car.

DRESDEN APTS., 1919 W. 7th st., 1 blk. Westlake Park, well furnished double and kitchenette apts. Dressing room, automatic elevator, by day, week, month or reas. rates.

AMBASSADOR ARMS
700 S. WESTMORELAND
Desirable double and four window corner single apts. cool room, STEAM HEAT. not gas. Ideal location.

FURN. APT. on 8th ave. close to Washington. $65. Inc. light, heat, gas, hot and cold water. OWNER, 2202 W. Wash. Pk. 760723.

CASTLE ARMS. 1 BLK. N. WESTLAKE PK. 2320 OCEAN VIEW AVE. 53420.
New, one room and kitchenette furn.; breakfast nook, shower; wkly service.

HARMER ARMS APTS.
623 S. BURLINGTON AVE.
New and very attractive sunny apts. W. 6th st. or 7th car.

TO LET—
ARDSBOROUGH APARTMENTS.
2 and 3-room apts., strictly first-class, very close in. 519 S. FLOWER. 575370.

NEW handsomely furn. 3-rm. apts. Will rent to adults only. $70 per mo. Incl. phone, hot water, gar. LE PERE APARTMENTS, 528. Hobart pge.

BEAUTIFULLY furn. 2 rm. apt., couple preferred; rent reasonable. 1112½ W. 17TH ST.

3 MODERN, nicely furn. rooms, continuous hot water. Angeleno Hgts. car. 1112 EDGEWARE RD.

EXTRA nice S.E. cor. front single apt., sunny, steam heat, close in. EMPRESS APTS. 1251 W. 7TH.

WILSHIRE dist., De Luxe Apts., 617 S. Westmoreland ave., suitable single or double, panic service. DUNKIRK 2617.

FURN. 2 rm. apartment to rent, strictly modern, adults; parking space for car. Near Moneta car. 295-879.

3 RM. apt. furnished; light, F. A. and water paid. $25 mo. 1149 E. 47TH ST.

NEW PARK apartments, 525 W. Santa Barbara. Beautifully furnished singles, gar., $65 up. UNIV. 5606.

NEW, clean, sunny apts., priv. bath, $10, $11 & $12 week or special month rates. Walking dist. HILDE APTS. 107 N. Fremont.

ARDIS ARMS.
2308 W. 6th st., car. Western. Furn. apartments, new, up-to-date; low rents.

NEW OXFORD APTS.
Now nicely furn. 2-rm. apts. $30. W. 11th car. 985 S. OXFORD at 10th. 762808.

DOUBLE rooms, business couple, breakfast privilege, private family. 755½ S. BURLINGTON.

STANLEY APTS. AND HOTEL, special tourists' wkly. rate; brick bldg., 210 S. Flower, at 4 blocks to Subway. 872161.

FREDERICK ARMS, 634 S. Burlington—Beautiful singles, strictly modern, walking dist.; janitor service, $60 and up.

TO LET—Everything new, furnished and unfurnished double and single apts. Monroe sq. nr. Western ave. HOLLY 8760.

ERWIN APTS.
JUST OPENED. EVERYTHING NEW.
451 S. LUCAS ST. WEST 6TH ST. CAR.

SINGLE apartment in new bungalow court, completely furnished. 5438½ CAMERFORD AVE. Near Vermont and Vine.

CAHUENGA APTS., 1830 Cahuenga ave., Hollywood. Strictly modern. Moderate rentals.

STRATHMORE APTS.
910 Grand View. Drexel 1152. Nr. Westlake Pk. Steam heat. By wk. or mo.

$27 a Furn. flat per house, 50c per house. No sickness. Bright and Sunny. Garage. Inc. 811 S. spring. 62052.

27 S. NORMANDIE, in best residential Wilshire district, 1 single and double. Inclosed apt., $80 to $140; reference. 587980.

THOMPSON apts., 3 rms., bath, screen porch, near 2 car lines. 2 adults. Price $27.50. 1747 W. 58.

NEW WILMINE APTS.
Elegantly furn. All outside apts. Close in. 9th st. car. 826 S. CORONADO.

NEWLY furnished single and double. Reasonable rates. SHUGARMON APTS., 216 W. 28th st.

SUNNY small double apt. Pico and W. 11th sts. cars. Adults only. 1127 EL MOLINO.

FREDERMA APTS. 145 W. 15TH. 28163S. Walking distance. Double & single, corner, 1 studio generally full. Nuf sed.

HOLLYWOOD bachelor apts., rent reas. Inc. cyclone, ph., EMERSON APTS. 6857 Hollywood Blvd. Ph. Hol. 1. Bus. 5513.

NEW SINGLES, $50 AND $60. ALSO DBLE. MOST BEAUT. FURN. INTERPHONES, SHOWERS. 871 S. NEW HAMPSHIRE.

ATTRACTIVELY furn. front double apt., 1129½ S. VERMONT. Ph. 63-6600.

1872 S. HARVARD BLVD. bet. 16th and Wash., just completed, shower, hot water.

FRONT double, also single, janitor service, 1786 W. ADAMS. Horton Apts.

3-ROOM apartment with garage, close in, reasonable. 2122 DUANE ST. Drex. 1179.

NICELY furn. mod. sing., $40 and $45. THE GAINSBOROUGH. 544 S. Normandie.

COUPLE employed to share apt. or housekeeping room. 29610S.

5137 ST., 1903 E.—Beautiful furn. apt., 2 bed. piano, garage, adults. 28967J.

ALDELL APTS. New modern, furn. single apts. $700 CENTRAL AVE.

TO LET—APARTMENTS—Furnished

OPEN FOR INSPECTION.
READY FOR OCCUPANCY—The beautiful new Barne Apartments, between W. Seventh and Wilshire on Shatto Place. Brick building, steam heat, garage in connection, every requirement of the most exacting has been anticipated. Most luxuriously furnished. Avail yourself of the attractive opening rates. Dunkirk 4585. BARNE APTS., 603 SHATTO PL.

NEW GIRARD APTS.
1515 ORANGE ST. 54135.
WALKING DISTANCE
The handsomest furnished single and double apts. in Los Angeles. Fully equipped for housekeeping.

RENTAL INFORMATION FREE.
FREE AUTO SERVICE.
FURNISHED APARTMENTS.
FLATS. HOUSES.
We save you time, worry and expense.
WOODFORD RENTAL CO.
402 DELTA BLDG. 426 SO. SPRING ST.
PHONE 657-258.
OPEN 9 TO 12 SUNDAY.

SAMPART, 672 S. Grammercy Pl., 2 blocks beyond Western. 1 door from Wilshire Blvd. Only apt. house in this restricted district. The proper place for those desiring exclusive surroundings without care of a large home. 1 double with regular bedroom, twin beds. Daily maid service.

DOLLY VARDEN APARTMENTS.
1827 GARFIELD PLACE, Hollywood.
Elegant single apartments, beautifully furnished, never occupied, 1 blk. W. of Western ave. and ½ north of Hollywood blvd. Reasonable rates.

ENGSTRUM APT. HOTEL
Fireproof apartments, extras furnished, hotel rooms, reasonable, monthly, weekly, daily.
623 W. FIFTH ST. PHONE 872741.

THE SEMINOLE.
In the heart of the city. Five minutes walk from Broadway. One of the largest lobbies in city. Modern apartments, hotel rooms. All with private baths. Rates reasonable. Phone 60-20 80 FLOWER. Tel. 910-124.

ARGYLE ARMS FLATS
1290 ARGYLE AVE., just opened, nicely furnished apts., single and double; most sanitary, but a cozy little home; $45 up. Come and see.

HILDA APARTMENTS.
601 S. ORANGE AVE.
Telephone Main 9241. 577837.
The high-class close-in rightly furnished apartments, each room located each with private bath. Call MARGARET Y. RICHARDSON, manager.

LAKE APT. (New.)
835 S. LAKE ST.
1 blk. s. of Westlake Park.
Exquisitely furnished breakfast nooks, showers, outside phones, maid service. The last word in apartment conveniences. Opening rates $50 to $65.

SAN CATALINA TERRACE, 2 and 3-room apartments, all new and beautifully furnished. Artistic and luxurious. Every convenience. Close to Ambassador. 3 car lines within 2 blocks. Rent $60 to $80. 2060 1-4 S. MARINO, Corner Catalina. Phone Drexel 7122.

1735 MORGAN PL. PHONE 432-548.
THE RELNORD.
North of Hollywood Blvd., near Western.

STEAM HEATED SINGLES & DOUBLES
DIRECT PHONES. MAID SERVICE.
REDUCED RATES.

MONROE ARMS
4084 S. MONROE. 41687 ST.
ELEGANTLY FURNISHED NEW SINGLE AND DBLE APTS. WITH FLOOR BEDS. BEAUTIFUL HIGH LOCATION AT MODERATE PRICES. 3 BLK. FROM GOOD MARKETS AND CAR LINES.

MANAGEMENT Thomas, owner, Los Angeles vacancy. Service from Who worry? Arrangers receive special attention. Automobile service.

APARTMENT ACCOMMODATION SUR.
5914 Black Bldg. 4th and Hill sts.

PAGE APTS.
1220 BURLINGTON.
New singles, centrally located, Burlington district, convenience. W. 6TH OR 7TH ST. car.

DRESDEN APTS., 1919 W. 7th st., 1

TO LET—HOUSES—Unfurnished

West and Northwest

A DREAM BUNGALOW—The realization of an artist. Stippled walls, cathedral archways, parchment and wrought-iron stand lamps. All in 4 rooms. Rents for $85 unfurnished. Call 577698.

MERRICK & PUDDICK, INC., Rental Department, 6681 Hollywood Blvd.

MODERN 7-room stucco bungalow, 3 bedrooms, breakfast room, yard cared for. Near Wilton school. $150. Mrs. Karpaty.

BURTON & CO. Western ave. at 10th st. 793-531.

FIVE ROOM upper Spanish duplex, splendid location, attractive sunny porch, tenantless, garage, adults. Unfurnished, $100; furnished, $125. Open 10-6. Ph. 768440, 2543 FOURTH AVE. near Adams st.

ONE side double bungalow, 4 rooms, large bathroom with shower, automatic water heater, furnace, garage, lawn and flowers cared for by owner. splendid view. 843 NORTH ANDREWS BOULEVARD. Phone 55248.

FIVE-ROOM stucco bungalow, two bedrooms, garage, $85. Mrs. Karpaty, Kimball Depot.

BURTON & CO. Western ave. at 10th st. 793-531.

LOWER 6 large light sunny rooms, best neighborhood in Hollywood, very homelike. Reasonable. 1251 N. CHEROKEE AVE. garage, fruit and rear porches, flowers, lawn etc. $62.50 per mo. Includes hot water. 1255 N. CHEROKEE AVE.

ACT QUICK—THIS WON'T LAST. 5-RM. Wilshire home, 4 bdrms., 2 tile baths with 2 showers, tiled sun prch., big kitchen with nook. Worth $2750, only $175. 3216 W. 6TH. Drexel 5873.

5 ROOMS, living rooms downstairs, bedroom up, sleeping porch, half of spacious high ground, view garage, west Wash. ington to Vineyard. South to 2026 12th. CERNE AVE. $75.

TO LET—Avoid fruitless hunting for the house you want. Come to BARKER BROS. 724 S. Bdwy. reliable free information. Listings of 200 agents from which to choose.

5-ROOM court bungalow, $85 unfurnished, forfeiting; key there. 5-room, 2 bdr. rooms, kitchen, breakfast room, tile bath and shower. Phone installed, garage. 1527 N. WILTON Pl. Drexel 5040.

TO LET—Attractive half bungalow, living room, kitchen, dressing room, bath. $30. Move in. 1531 WEST SOUTH ST. Phone Holly 7992 or 870-271.

FOR RENT—Beautiful 7-room bungalow, Hollytrope Drive car line, set of all Moores' St., Wash month 7½. Blocks to 121 ROBINSON.

WEST ADAMS DISTRICT—beautiful new 10-room duplex. A wonderful home for a high-class neighborhood. 2700 8TH AVE.

FOR RENT—5-room suburb, court bung., large living room, modern conveniences. G. G. DEITER REALTY CO. 6818 Hollywood Blvd. Ph. 87-1294.

5 ROOMS, living rm., 21 ft., 2 or more to children, under 12, $35. 1560 WOOD Pl., So. Hollywood. Open for inspection.

VINEYARD—¼ beautiful 4-room duplex, hardwood floors, tile bath, fireplace, built-in features, fine location. High ground.

BIX-room bungalow, fine location, double garage, $125, also one for $85. GLENN J. SMITH, 632 S. Western ave. Phone 267874.

CHARMING bungalow, chapel ceiling living room, big bedroom, 2 dressing closets, kitchen and breakfast nook, shower tiled and completa. 3042 W. 127TH.

BEATRICE AVE., 1009—Corner N. Figueroa. New, never occupied, double bungalow, all built-in features; 4 rms. each; high and sightly; adults. 4792.

FOR LEASE to responsible tenants, 2 cottages close in, clean, light, modern, 4 and 6 rms., ref. required. 127 W. 14TH PL.

WILL RENT very reasonable, 4-room bungalow in rear of double bungalow, breakfast room, yard cared for. Near Wilton school. $150. Mrs. Karpaty.

BURTON & CO. Western ave. at 10th st. 793-531.

South and Southwest

HALF of new double bungalow, 4 large rooms and nook, disappearing bed, bath and screen porch, hdw. floors throughout, large garage. No young children. Apply 200 W. MANCHESTER, near Moneta Ave.

COTTAGE—4 rms., new, modern, garage, lawn. Apply 1317 HOOVER ST., Culver City. Phone 22787, ranch Monica.

6-ROOM bungalow and garage, splendid condition, choice neighborhood. 1940 W. 41ST DR.

4-RM. house in rear and 3 furnished rms. in front. 1707-09 E. 57TH ST.

¼ DOUBLE bungalow. Apply 1526 LEIGHTON AVE.

½ DOUBLE bungalow. Newly tinted throughout, adults only. 626 W. 42ND Pl.

NEW 4-room stucco, double rear W. Adams car, gar. Adults. 2524 LUCERNE ar.

FURNISHED room for rent in private home. Gentiles. 1796½ 1806 E. 50TH.

DOUBLE bungalow, 4 rooms, bath, newly decorated, garage. 4178 DENKER AVE.

East and Southeast

NEW, never occupied five bungalow home, 5 rooms, garage, enclosed grounds. Near Jefferson High School. 1157 WEST 37TH.

NEW 4-rm. bungalow, $40 month, to adults, at 5466 GARNET ST., cor. of Spence st. BOYLE 2728.

NEW 4-room bungalow for 2 bedrooms, tile bath. 612 E. ADAMS ST.

North and Northeast

ATTRACTIVE and comfortable home, combination living and dining room with fireplace, large bedroom with fireplace and French doors opening on terrace, also small bedroom and sleeping porch. Ward gas furnace, sycamore trees, lawn and flowers, garage. Near Sycamore Grove. Adults. Occupation immediately. GAR. 4845.

TO LET—Suburban and Country

MODERN fire-room house, fur. or unfur., gas, with or without 4 A. vineyard. Between Pomona and Pasadena on blvd. Call L. BORTEI, Walnut P.O.

FOR LEASE—40 acres, furnished house, abundance of water, ideal climate, ready to rent. FRED STEPHENS, 2807 Whittier blvd. Phone 2909.

FOR RENT—Lot 45x196', Lot 60x190, corner, ownership. 2827 Yost ave., Monterey Park, City.

TO LET—Beach Property

FOR RENT—Villa City, Venice, the motorists and tourists' paradise, where children can become welcome guests. Conveniences and comfort provided; 1, 2, 3 and 4-room villas, completely furnished for housekeeping, at $25 per month upward, according to size of villa; winter rates now in effect. Stores, postoffice, library, etc., in connection; shady paved streets; Pacific Ocean, Venice Pier, promenade and beach two short blocks away only. An ideal place to rest. Venice climate most equable the year round. For reservations or information write or phone, Villa City, Venice, Tel. 61148.

BEAUTIFUL 5-room modern house in Ocean Park. Fine location. Very desirable. Nice chance to get a fine home for $85 with lease. Inquire BRADLEY SCOTT, 1304 Pier ave., Ocean Park. 61280.

TO LET—Or Lease Miscellaneous

CLOSE IN CORNER.

196x135 to alley. Will improve to suit. One or two-story building, splendid location for dancing academy. For particulars see E. G. Carter.

W. I. HOLLINGSWORTH & CO. Specialty Realtors, Hollingsworth Bldg., 6th and Hill.

2500 SQ. FT. corner loft space, suitable for light mfg. Lse. rent reas.; very light, well ventilated. 955 S. GRAND AVE.

Stores and Shops

FOUR new stores, plastered, gas, water, electricity, best place in city for tailor, shoemaker, barber or other business. 6124 to 32 PASADENA AVE.

STOREROOM 19x60 in active business center; 4618 Central Avenue. $50 mo. Phone WEBER, HUMBOLT 4528.

FOR lease, 2 store rooms 429 and 429 ½ MAIN ST. Inquire 425 and 427 S. MAIN.

6 STORES to suit, suitable for any business. Lowest rent in vicinity. 955 S. GRAND AVE. Mr. Cragg.

BARBER SHOP, INCLUDING UP-TO-DATE FIXTURES. GOOD LOCA., REAR. RENT. $50.00.

LARGE GRD. FLR. BLDG. 80x150, 8th and Maple, close in. Inq. 930 S. LOS ANGELES ST., Metro. 2096.

TO LET—Cheap, a number of stores in public market; fine loca. cafe, meat market, grocery and fruit stand 1826½ E. 16th st.

STORE, 20x83 FOR RENT, SUITABLE FOR MOST ANY BUSINESS. APPLY 2880½ DENKER AVE.

FOR RENT—Or Lease—Store 24x60, reasonable price. 1604 E. BLAISDON AVE. Humbolt 8072-W.

617 TO 625 Central ave., 4 stores, $50 to $100 mo. F. C. WOOD, 139 W. 3rd st., Bur. 718. Phone 615333.

BAKERY, brick oven, wholesale trade only; rent $35 a month. Close in. CAPITOL 8146.

½ of store $50, or all $100; suitable for millinery, corsetiere & tailoring. 309 S. HOPE. 527786.

LARGE grocery, tin, bakery, lunch, restaurant. Ready to open at N.W. corner Moneta and Santa Barbara.

TO LET—Or Lease Stores and Shops

STORE ROOMS & EXCLUSIVE SHOPS.

86x100 ft. cor. storerooms on Figueroa, near 7th st. The finest storerooms on Figueroa st. Can deliver 5 or 10-yr. lease. Don't lose this one.

We have several exclusive shops on Figueroa near 7th. Let us explain these wonderful opportunities.

WM. C. GARDS COMPANY, 633 S. Figueroa st. Tel. 97-0971.

FOR RENT—

Dandy drug store corner, 50x60, in new building on corner of two new streets just north of Main and west of Vine. 5-year lease, reasonable rent. No competition in close vicinity. See Mr. Valley.

TAFT REALTY COMPANY 6781 Hollywood Blvd. Hollywood 7196.

WESTERN AVE., "PICK UP"—— Have exclusive handling of three-year lease on store in most active district on Western Ave., between First and Beverly. Investigate. This will not last long at this price. See MR. WINANS with

MEEKER & STONEY. 3902 W. 6th st. 560-474.

FOR LEASE—4 store rooms on corner of N. Main and Mason Pl., opposite Ford plant, which employs 1100 men. Fine location for good restaurant, automobile accessories or grocery business. Will make long lease; also vacant lot in rear. 50x 130 ft. Available tenant. Phone mornings, DUNKIRK 0823.

TWO splendid rooms 15x58; thickly settled, restricted district. Fine brick block, suitable for any business, beauty parlor, barber, dancer or tailor. Now occupied by tailor. Rent reasonable. PATTERSON & COWICK REALTY CO., 3514 W. 48th. University 4298.

STORE, $50. At Washington and Arlington, busy corner; excellent opportunity for retail. See Mr. Quigley.

BURTON & CO. WESTERN AVE. at 10TH ST. 790381.

FOR LEASE—

Mezzanine floor, 5000 sq. ft. Basement, storage, sidewalk, elevator. Fine location. Marble, plate and lobby. Elevator service. Ideal location for mail-order, ladies' ready-to-wear or gents' furnishings. 318 W. 5TH.

SIXTH ST., 3304-6-8—The coming business street. Two blocks west of Vermont. Big store rooms, right up to sidewalk; suitable for any business. Rent only $75 worth double. Owner, H. GILBERT, 4128 W. Pico st. 765-142.

NEW shops, located 753 & SAN PEDRO ST. Fine location for a modern shop. Barber shop, washing machine, soft drink shop. Rent very reasonable. Apply UNION TYPE CO., 730 So. San Pedro. Bdwy. 8754.

TO LET—TWO STORES AT 1043 & WESTERN AVE. WONDERFUL LOCATION FOR STYLISH SHOPS. CHEAP RENT. $15 PER MONTH. HANDLE DOUBLE. DREX. 4951. WILSHIRE AT WESTERN.

FOR RENT—Store or office, near Hollywood Blvd. and Highland ave., reasonable MISS MOONEY.

G. G. DEITER REALTY CO. 6818 Hollywood Blvd. Ph. 87126.

STORE SPACE in new cigar wholesale and retail store; desirable for sweet shop, tobacco supplies, agency or real estate office or for retail business. Reasonable rent. 1549 SUNSET BLVD.

TO LEASE—Drug store location, fine corner. 1000 W. WASHINGTON. Attractive long lease to responsible party. Owner will remodel to suit tenant. Owner, 3400th 524 S. HARVARD.

TO LEASE from Nov. 1st, at 1283-1284 South Grand Ave., building occupied by Mason Tire and Rubber Co. Call OR ADDRESS F. H. SHAFER, Room 308 Lankershim Bldg. Phone 51741.

PUBLIC garage in very desirable location, hotels and apts. in neighborhood. Owner on premises at S.E. Cor. of MELROSE AND ALEXANDRIA. Will be considered.

STORE with flat above. Excellent opportunity for furniture, meat market or restaurant. See this. Inquire 2801 W. TEMPLE. Drexel 5068.

Corner 5x210, new building on Hill near 9th, elevator, available about January 1st. NORBERG, 1120 W. Broadway. Fitzroy 872-895.

3 COR. stores, 5th ave. & Jefferson. New building, wonderful location for grocery, bakery, etc. No competition. 2000 W. JEFFERSON. 760008 or 580008.

CORNER store, 30x250. N.W. corner W. Jefferson and Arlington. Rent $1000.

STORES—Exc. loc. suitable for any business. 4529 S. VERMONT AVE. $55 mo.

2 NICE stores in good business district, close in. 1907-09 TERRELLA ST. 52187

DRUG store for rent, good location, 273 60, good lease. PH. 821034.

FOR LEASE—Cor. store 27x60, good lease. 1000 Mission.

STORE room, long lease, good for any business. 4415 SO. NORMANDIE AVE.

STORE ROOM on East 5th, cheap rent. Inquire 444 WALL ST.

DRUG and Soda Fountain, large store, only $100, worth $150. McGARRY, 825-294.

Offices and Desk Space

IN THE NEW PRODUCE BUILDING, N.E. COR. 7TH AND CENTRAL AVE., OPPOSITE TERMINAL ANNEX. LARGE LIGHT OFFICES IN GOOD PERIOD OF MODERATE PRICES

TO SUBLET—Corner office suite of 3 rooms, by July 1, over present lease with option for renewal. Best location, 6th and Western, for doctor or dentist. ROOM 216, Wilshire Bldg.

PRIVATE OFFICES, SINGLE OR EN SUITE, with reception hall, furnished to responsible parties. Telephone service, SUITE 602, 714 S. HILL.

NICELY furnished offices for rent. Also desk space. MR. ASH, 601 Beverly and Hill Building.

DESIRABLE furnished office with telephone. Apply 442 CHAMBER OF COMMERCE BLDG.

FINE furn. front offices, with counter, typewriter, phone. Tenant with stenog. preferred. Call 502 HAAS BLDG.

OUTSIDE office, completely furnished furniture, phone, typewriter, $55. 428 DOUGLAS BLDG.

ATTRACTIVE GROUND FLOOR OFFICES, including phone and every convenience. Rent reasonable. CAMPBELL, 126 W. 8th.

DESK, reception room, ground floor, $25 month. LOGEMAN CO., 822 West 8th.

ROLL TOP desk, telephone, typewriter, $5 mo. 602 CHAMBER COMMERCE BLDG.

DESK space with desk and phone. Large outside office. 715 STORY BLDG.

FOR RENT—Very desirable desk room with phone. 531 SECURITY BLDG.

FURNISHED desk, telephone, attendant; fine location. First Bank of Italy Bldg. only. An ideal place to rest. Venice climate most equable the year round. For reservations or information write or phone, Villa City, Venice, Tel. 61148.

BEAUTIFUL 5-room modern house in Ocean Park. Fine location. Very desirable. Nice chance to get a fine home for $85 with lease. Inquire BRADLEY SCOTT, 1304 Pier ave., Ocean Park. 61280.

TO LET—Or Lease Miscellaneous

LOFT SPACE TO LET. Approximately 2500 sq. ft., in heart of business district, suitable for storing any kind of mdse. Cheap rent.

Call Mr. Smith, 872071, W. A. HEITMAN CO., Realtors, 714 S. Hill St.

3RD FLOOR LOFT, LT. MFG. 8000 FT 1201-13 S. MAIN. 3 1-4C. FREIGHT ELEV. AND WATER FREE. LIGHT 4 SIDES. WILL DIVIDE. THOMAS, 2ND FLOOR.

FOR LEASE

100 ft. corner on Washington st., near Vermont. Owner will lease for long term of years. Present valuation under the market. Ask for Mr. Larsen with CLAYTON F. ADAMS, 1575 W. Washington. Bacon 8381.

$40 PER MONTH

800 SQ. FT. WALL & VERNON. New building on transfer corner. Corner store rents for $120 per month. SECURITY REALTY COMPANY. 6th at Oxford. Dunkirk 1821.

FOR LEASE—27,000 sq. ft., 2-story building, 3-car private spur. Near First and Alameda. Rent 2½c per ft. See MR. WALTERS, MERRICK & RUDDICK, INC. 403 S. Hill st. 821184.

FOR RENT—Corrugated iron building 24x 60 feet, suitable for storage, garage, etc. $25. HUM. 5511. Ask for MR. FRETZ. 1539 E. 16th st.

FOR LEASE—New factory bldg., 30000 sq. feet. BRADSTREET MILLER, 5850 Santa Fe ave. Humbolt 7827-J.

FOR LEASE—space in best garage in city for machine shop, battery station or body and fender works. 2626 S. GRAND.

SIGN painting shop for rent, good for any factory; big yard. 1089 S. HILL.

COR. on Bird ave. 60x140. Long terms. SCHRADER, 1346½ S. MAIN.

Farming and Ranch Lands

COMPLETE ranch outfit, combine harvester down to chickens, 11 head of horses, cows, wagons, also lease on land; 100 to 1000 acres good land; rental is 1/5 of crop. Only $1000 to handle this deal. 254 W. 50TH. 265501.

TO LET—Or Lease Farming and Ranch Lands

100 ACRES rich improved vegetable land, good house, plenty of water. Will accept orchard work for part rent. Address 1124 BLACK BLDG.

10-A. PART alfalfa, Gardena, modern bung., 1 blk. to high school. OWNER, 458 S. Gramercy Pl., 568792.

RANCH and equip., lease 5 years, $100 per year and improvement. 813 W. 67TH.

Poultry Ranches

COMPLETE poultry ranch, 10 acres on boulevard and electric line, in San Fernando Valley. Fully equipped with all modern appliances. Has modern bungalow, feed house, packing house, brooder house, laying house for about 5000 hens, colony houses, all this already in and running. Rent $125 per month on lease. Address J. JEPSEN, Owensmouth, Cal.

FOR LEASE—ON SHARES—Beautiful 5-acre chicken and fruit ranch in city limits of Pomona. Strictly modern equipment for 3000 chickens. Rare opportunity. DARROW BROTHERS REALTY CO., Pomona, Cal.

TO LET—FLATS, HOUSES, APTS.—With Furniture for Sale

FURNITURE of 5-rm. apt., complete, cost $1,000. Piano, victrola, everything for a real home. Rm. 484-228.

GOOD furniture of 5-room bung., complete, nice lawn, good loc., near car; children welcome; bargain, $350. 821841, 296744.

FURNITURE for sale, including rugs and complete furnishings of 5-room flat. PHONE 762-079.

NICELY furn. 12-rm. income house, $ 40 lse. Lease. Wonderful location. 2720 S. GRAND AVE. Phone 5183.

5-ROOM house for rent, furniture for sale, all mahogany. A bargain, $460 will handle it. Walking distance 148 S. HILL.

BEAUTIFUL home, with lease; big income; centrally loc. Bargain. BEACON 8526.

5-ROOM flat furniture for sale. Rent $40. 1179 E. 27TH ST. Humbolt 2012-M.

5-RM. income flat, rent $50, furniture $900. 2312½ S. GRAND AVE. 296406.

FURNITURE—HOUSEHOLD GOODS—For Sale, Exchange

SPECIAL SALE THIS WEEK. EVERYTHING REDUCED. LARGE SELECTION OF HIGH-CLASS FURNITURE EVERYTHING FOR THE HOME. LIVING-ROOM, BEDROOM, DINING-ROOM. Library, davenport and pair-to-lay tables, separate chairs, rockers, mirrors, lamps, tea wagons, Bridet desks, breakfast sets, studio couch, reducing tables, Wardrobe trunks, suitcases, etc. Come in and see us about half dimension prices. KEIM FURNITURE STUDIO. 1857 S. Western ave.

GAS RANGES BIG SALE NOW ON Detroit, Superiors, Atlantas, Wedfares, Occidentals, Dixies, Action Bunks, Acmes and Garlands. We deliver, guarantee and install a new blued oven range for $39.75. Ranges repaired. SPECIAL ALL ENAMELED ACORNS, $60. REGULAR PRICE, $113. SALE PRICE, $49.50. ANGELUS STOVE & RANGE WORKS, 1201 S. Vermont. Basem. 6221. Open eves.

COMPLETE furnishings of my home, only used 6 months; Wilton rugs 10x13 and 9x12; 3-piece overstuffed suite, library table, bedroom set, oriental rugs, electric piano, sewing machine, garden tools, 85 new books, floor lamps, window drapes, cut glass and gold. Will sell all or by the piece. Open afternoons and all day Saturday and Sunday. Phone 763194. 4009 W. 23RD ST.

BUY DIRECT FROM THE MAKER. If you want more artistic overstuffed furniture, something different from the ordinary (then you are everyone), see us. We are UPHOLSTERING SHOP. We guarantee satisfaction. Visit our shop before you buy. Full line bedroom, dining-room, living-room and rugs. 2222 W. WASHINGTON. Open evenings. Terms if desired.

2-INCH POST, SIMMONS STEEL BEDS, 50. STEEL SPRINGS, $2.25. ALL COTTON FELT BOLL EDGE, 40-LB. MATTRESS, $7.75. OUTFIT COMPLETE, $21.75. BUNGE DAVENPORTS, STOVES AND ALL OTHER FURNITURE PROPORTION-ATELY PRICED. HERBERT COHEN, 317-319 E. WASHINGTON ST.

BIG SMASH IN PRICES— Our entire stock of Wilton, Axminster and Brussels, also second-hand rugs of all sizes and grades. We are out of the HIGH RENT district and have no overhead expense. Get the benefit. Open evenings. NATIONAL CARPET WORKS, 1744 W. Washington.

ONE 9x12 French Wilton rug, used four months, $35. Imported gate cushion cane back chair, Chaise longue upholstered in black silk damask, antique solid mahogany davenport table and a few other things. Will sell cheap. No dealers. Call between 12 and 4, 880 BERENDA PL.

GAS RANGES Detroit, Sawtell, Garland, Acorn, Bush, Western Occidental; get our terms before you buy. New high-grade gas ranges, guaranteed, connected, $28.75. Easy terms. Used ranges, $12.50 up. Open eves. 1522 W. Pico. Open eves. Beacon 5827.

FOR SALE—Gate leg table, extra large, solid mahogany top, $20.80. Hardwood ivory bedroom suite, including vanity dresser, new coil bed, dresser, chiffonier and bench, $175. 1535 HOLLYWOOD BLVD.

FOR SALE—Sixteen genuine antique oriental rugs, 2 to 12x19. Guaranteed 10x15 also Kazaks, Bijar, Moustik, Kurdestans. Have been in owner's possession for over 25 years and offered for sale privately. No dealers. TEL. 769883.

4 ROOMS beautiful furniture, $295. Brun, in French gray or ivory, 3-pc. overstuffed suite, massive dining suite, high pressure gas range, 2 rugs 9x12. Easy terms. See this before buying. People's Outfitting Co. Open evenings. 3061 S. VERMONT.

6-PIECE mahogany Colonial bedroom set, very fine, $125; elegant 10-piece dining-room set, $150; ivory bedroom set, 5 pieces, like new, $125; good Heater rug, $15; other rugs and furniture. 922 W. 10TH ST.

FURNITURE for sale. New walnut table and 6 chairs to suit, leather seats and cane backs, $78; 3-piece Baker velour overstuffed suite, blue and taupe, bargain, $138.50. 6532 SANTA MONICA BLVD.

SPECIAL—2-in. post slat, steel beds, $8.75. Steel cribs, $6.75. All-cotton, roll-edge, 40-lb. matt., $7.50. Outfit complete, $21. Furniture, rugs, gas ranges at lowest store month or longer. Reasonable terms. KAYTOR FURN. CO., 133 S. Spring st.

$50 WILTON and velvet rugs for only $25; spring $8.75; chair to match, living room suite, $225; $450 walnut bedroom suite, $275. Bargain in dining, living and bedroom furniture. QUALITY FURNITURE CO., 2654 W. Pico.

THIS IS A TEST AD—Bring it with you and get 10% discount on rugs, carpets, linoleums and furniture. No discount will be allowed unless this ad is presented at time of purchase. WESTERN DEPARTMENT STORE, 227 S. Broadway.

IVORY twin beds, excel. springs, silk floss mattress, dresser, rocking chair and stand to match. Reasonable. Will sacrifice $125. Can be seen at BEACON VAN & STORAGE CO.

HOUSE coming down, must sell, sacrifice all new furniture, consisting of overstuffed sets, rugs, floor lamps, tables, mirrors, rockers, dining suite, walnut ivory bedroom sets. 828 S. FIGUEROA.

SERVICE FREE— Every furniture decorator will gladly shop with you, wholesale houses, can save you 50% on cash deals, splendid delivery. 567449.

7-PIECE dining set (fumed oak); leather davenport, fumed oak. Long large ice box, white enamel. Large gas range. Wicker rockers. 1655 W. 36TH Pl.

MANUFACTURER, ceases, carry full line furniture, rugs, stove you nearly ½ downtown prices. Call, lodge yourself. Open evenings. 2417 JULIET, off W. Adams.

WALNUT bedroom and dining set, living-room set, rugs, lamps, odd tables, chairs, day bed, fine tone piano. 4080 W. PICO ST.

FOR SALE—Used round oak dining room table and 4 leather seated chairs. Phone HDWY. 2816. Address 1206½ Hines ave.

CHAIRS—WE RENT FOLDING CHAIRS, BRIDE TABLES, DISHES, COTS, ETC. LOU SHEELE. 1436 S. MAIN. 268-825.

LOTS of slightly used furniture, rugs, gas ranges, will be sold for storage. 1020 S. GRAND AVE.

FOR SALE—Good kitchen range. High oven, 6 burners. PHONE MAIN 4174, station 47.

ONE 9x12 Body Brussel rug, Buffet and oak dining table, cheap. 828 W. 41ST ST. Call a.m.

LARGE bed with springs, $20; dining table, extension, $20; both solid oak. 170 E. VERNON AVE. Tel. 291-705.

HANDSOME mahogany dining room set, 9 pieces, going quick sale. 1025 SPAULDING AVE. (Hollywood) PH. 57106.

ONE library table, $15; ladies' desk, $9.50; good rockers, $5. At 2421 W. WASH-INGTON ST.

FOR SALE—Library table, 4 rocker-to, straight chair, all oak, Simmons folding cot. 522 N. WILTON PLACE.

IVORY bed, spring, mattress, dress, table bench, nightstand, 763948. 853 Harcourt.

STORE full of good used furniture, real bargains. See COOPER, 1083 S. Main.

LEATHER bed davenport, cheap, $20. 1816 EXPOSITION BLVD.

4-BURNER gas range, $12.50; 2-in. post bed, complete, $21.80. 1825 S. MAIN.

GAS RANGES AND FURN. ALMOST NEW. BARGAIN. BARGAINS. 129 N. MAIN.

9x12 AXMINSTER rug, $22, small gateleg kitchen table, $3. 7004 SUNSET.

CHERRY 4-poster bed and spring. CALL 438-907.

FOR SALE—9x10 rug; extension dining table. 5125 WOODLAWN AVE.

NEW Radiant heater, 4217 HALLDALE AVE.

FOR SALE—Furniture and rugs. 1946 W. 41ST DR. Ph. Ver. 1417.

ELEC. washer used 2 mos. new; less than half. 825½ S. CORONADO. Drex. 3707.

WHITE iron double bed. Like new. $40.

45-INCH round golden oak extension dining table, $20. Ph. BEACON 3704.

FURNITURE—HOUSEHOLD GOODS—For Sale, Exchange

LISTEN TO REASON Our low overhead expense will save you dollars and cents.

Ivory bedroom set, including bed, dresser and chiffonier, $59.00; positively worth $90.00.

Two-tone walnut Queen Anne dining table with beautiful set of chairs, $52.50.

Elegant 3-piece overstuffed parlor set, spring seige, Baker's cut velour, Marshall springs, $120.00, reduced from $195.00. Other reductions from 10% to 50%.

PARAMOUNT FURNITURE CO., 603-605 N. WESTERN AVE., AT CLINTON ST.

OPEN EVENINGS. TERMS IF DESIRED.

PHONOGRAPHS, electric wasears, left in storage, $35 to $100, at 357 S. HILL.

Furniture, Household Goods at Auction

SAT., 10 a.m., 851 So. Figueroa, 6 rms., medium grade furniture. Must be sold and removed at once. H. B. NASH, Auctioneer.

FURNITURE—HOUSEHOLD GOODS—Wanted

I BUY FOR CASH FURNITURE AND FURNISHINGS of every description. $10 to $25,000; single pieces, entire home or apartment; highest prices, FINEST QUALITY or the CHEAPEST. No quality too GOOD or too CHEAP. Pianos, musical instruments, bric-a-brac, linens and bedding. Oriental and domestic rugs, antiques. In fact anything you have to sell, call me, the home. I WILL take POSSESSION AT YOUR CONVENIENCE. If you have furnishings to sell, call me.

YOU WILL LIKE MY METHOD OF DOING BUSINESS.

Ph. 870774. LEWIS S. HART. Ph. 870774.

WHY have people running all over your house when you have furniture for sale. Why take time necessary for you to stay in and await dealers' visits when all that trouble and inconvenience. The price we will pay for your furniture will satisfy even the most exacting. CALL RIGHT NOW.

PACIFIC AUCTION HOUSE. Humb. 4517-J

THE southwest Auction House buyers are instructed to pay more than any one else in the city for your furniture, rugs, linen. We have made thousands of friends by giving them a square deal. TRY US and be convinced. CALL HUMBOLT 0198.

YOU want to sell your furniture. We want to buy. We pay cash at top market prices and take it away. No trouble to you.

COL. C. F. CALHOUN & CO. Auctioneers. Main 8000.

HOME sold, everything sacrificed, rugs, period library, decorated ivory breakfast suite, mahogany suites, extra dressers, brass bed, high chairs, range, 5 low. Phone 576300. 1527 LAUREL AVE.

WANTED—FURNITURE FOR SPOT CASH. Full line bedroom, dining-room, living-room goods, musical instruments, etc. CASH ADVANCED on consignments. Call in before you decide. KEMP & BALL, AUCTIONEERS. 280-840.

WANTED—High-grade furniture and furnishings; will pay cash. COPLAND'S. Have your furniture and furnishings are extra price, I will not be interested. DREXEL 4611.

CASH for your furniture or anything pertaining to home, office or apt. house. We buy complete or one of the piece. Call METROPOLITAN 4579.

WANTED—Privately, the furniture and furnishings of a complete home, including linens, dishes and silverware; will pay all cash. 549250.

LADY wishes to purchase complete furnishings, rugs, range, etc. Phone 24-B, Inglewood. 2885000. BEACON 3025.

CALL me first or last and I will pay you the price you ask for your furniture, rugs, linen and dishes. 281-6894.

FURNITURE WANTED. IN ANY QUANTITY. W. DWIGHT HAMILTON, Mut. Bld. 5715.

WANT to buy the entire furniture of a home. Want whole outfit. Will not buy by the piece. 627-1046.

WANTED—Oriental rugs, top prices paid. MARKWELL & CO., 202 Citizens Nat. Bank Bldg. Phone 828-02.

PARET desires to purchase for cash furniture of 5-room bung. Main 8000.

JUST arrived, used furniture, rugs, linens, etc., for flat, will pay cash. BOYLE 5467.

TELL me the price for your furniture; I'll pay it. 1107 E. 20TH ST. Phone 1025.

I PAY a good price for any furniture I buy. Call me and see. HUM. 5011.

I NEED furniture, rugs and linen for apartment house. CALL HUMBOLDT 0220.

JUST arrived from the East, want furniture, rugs, linen and dishes. Hum. 4831.

WANTED—PIANO, WILL PAY SPOT CASH. ALSO GOOD ORGAN. PH. DUNK. 5274.

YOUNG couple want furniture, rugs, linen. Will pay cash. HUMBOLT 5011.

MUSICAL INSTRUMENTS—For Sale and Exchange

HAMBURGER'S

See our special Player Piano values. Beautiful walnut and mahogany, plain case design, exquisite portfolio, dust bench to match, two free tunings and one year free service.

These instruments are built to last, have a wonderful tone and include all the very latest improvements.

Now is the time to buy for the holidays.

Pay a small payment down and we will hold the instrument for Christmas delivery. Select while stocks are complete.

HAMBURGER'S

MUSIC SALONS 5TH FLOOR.

FOR SALE—Chickering piano. Bungalow size. Mahogany. At a sacrifice. 1547 GIRARD.

NEW GRAND PIANOS for rent, $10 per mo. up. Rent applies on purchase later. Open eves. PLATT, 201 S. Western ave.

FOR RENT—PIANOS. TAYLOR, 919 S. Hill. Bdwy. 0890

VIOLINS—Student's models as low as $6.75. Free private lessons. Easy terms. Open eves. PLATT, 620 S. Bdwy.

REPAIRING, BRASS, REED and stringed musical instruments, by factory experts. Open eves. PLATT, 620 S. Bdwy.

STEERMAN upright, used, mah. case, a bargain at $130. $1.50 week. PLATT, 620 S. Bdwy.

WEBER parlor grand, used; beautiful tone; perfect condition; bargain at $350. $2 week. PLATT, 620 S. Bdwy.

FOR SALE—WE RENT PIANOS $2. $3. $4 A MONTH. RENT ALLOWED ON RTH. CHASE PRICE. N. W. FISHER. 828 W. 7

MUST sacrifice my auto-player piano. Studio model, brand-new. Cost, $850 or offer. 402 S. HILL.

FOR RENT—Beautiful mahogany player piano. PHONE 763-669.

BUSH & Gerts upright piano, perfect condition. Chest. 1026 S. GRAND AVE.

PIANOS rented, $2, $3, $4 up. Open eves. till 8. 105 N. SPRING ST.

CHICKERING piano, used, $150. Other leading makes. Mus. Ins. Bds.—637 S. HILL

$195 BUYS player piano, 65 rolls, bench. Pay $5 mo. 105 N. SPRING ST.

BRUNSWICK, used, and 40 records, in Red Seal Cost $300. Sacrifice, $125. INGRON ST.

VICTROLA, largest size used and 50 records. Open eves. 105 N. SPRING ST.

VICTROLA, cabinet, new flat top and 20 records, $85. STORAGE, 437 S. Hill.

BRUNSWICK big cabinet and 40 records, $85. MUSICAL STORAGE, 437 S. Hill.

STEINWAY piano, used, $125. terms. MUSICAL STORAGE, 437 S. Hill.

$0 LET—Phonographs, $2 to $5 monthly. Musical Instrument Storage, 437 S. Hill.

LITTLE used Knabe, rent $4 mo., sweet tone. Open eves. 105 N. SPRING ST.

VICTROLA, complete, new flat top and 50 records, $85. STORAGE, 437 S. Hill.

BRUNSWICK console, large size, and forty records, $95. STORAGE, 437 S. Hill.

SONORA cabinet phonograph and 50 records, $75. STORAGE, 437 S. Hill st.

VICTROLA, rent $1 mo. Open eves. till 9. 105 N. SPRING ST. Near 1st.

$0 LET—Pianos, upright, squares, grands, $1 month up. STORAGE, 437 S. Hill

STEINWAY Vertl. Grand, will rent $5 month. Open eves. 105 N. SPRING ST.

VICTROLAS for rent, $1 week. Rental applies on buy. PLATT, 620 S. Bdwy.

ALL latest phonograph records, 50c & 75c each. 108 W. JEFF. Hum. 6204-J.

RARE old violin, $150. Also B-flat clarinet, $45, in exact cond. 147 W. 46TH ST.

LATE STYLE Victrolas and records. Call Sunday only. Telephone 581914.

MUSICAL INSTRUMENTS—For Sale and Exchange

HAMBURGER'S

AMAZING PHONOGRAPH SALE

A few of the following styles in Columbia Cabinet Phonographs can still be had at the following prices:

B-2	$36.00
F-2	$41.50
G-2	$49.50
H-2	$54.00

We are offering as this week's special a beautiful console model in mahogany or walnut, large size, QUEEN ANNE design, for the extremely low price of $95. We have only a few of these special models at this price.

Easy terms on all phonographs

SOLD BY

HAMBURGER'S

MUSIC SALONS 5TH FLOOR.

SAVE BIG MONEY. Buy a brand-new or used PIANO or PHONOGRAPH and save a big slice of the price you would have to pay at the big high-rent stores. New upright pianos, $229; new player-pianos, $369; new Baby Grands, $485. Terms as low as $1.50 a week. New console phonographs, $65; $1 week. Used phonographs as low as $10. Big stock to choose from. Long time to pay. See us and save money. Open eves. PACIFIC COAST PIANO CO., 730 W. 6th St. Metro. 5440.

WANT a fine piano? Want to save a big slice of the usual price? Come to this big warehouse and see hundreds of friends buying. Beautiful new players and baby grands. Storage pianos, $35, $55 and $75. Easy terms. We rent pianos. CHOCKEN ST. STORAGE CO., 655 Crocker st., one block E. of San Pedro.

PIANOS rented, $1 month up; players, $4 month up; baby grands, $6 month up; all rent can apply on purchase later if you desire secret of new and used piano bargains. Open eves. CRESCENT MUSIC HOUSE, 100 N. Spring st. Open evenings till 9.

EXCHANGE GRAND AMPICO. For sale. Large assortment of Ampico music; instrument has hardly been used. Financial circumstances make quick sale necessary. Address F, box 153, TIMES OFFICE.

CLEARING out photographs, 25 to 50% discount on all of our used phonographs. Some records free. Your own terms. Every one guaranteed to operate nicely O.K. Some as low as $10. Terms. 607 W. 7th. WURLITZER

AUTOMOBILES, ETC.—Miscellaneous

PACKARD
BRONZE DEPARTMENT.

1923	5-PASS.	$2000
1923	7-PASS. SEDAN	2000
1923	TOUR.	1900
1923	TOUR.	1850
1923	7-PASS.	1700
1923	TOUR.	1600
1923	TOUR.	1600
1923	TOUR.	1600
1923	TOUR.	1600

STUDEBAKER

1923	ROAD.	$1800
1923	TOUR.	1750
1923	ROAD.	1600
1923	SEDAN.	2000
1923	SEDAN.	1600
1923	SEDAN.	1600

FIRES GIVING.
One small amount of Cash
Buys Fresh Groceries
HOURS FOR
USED CAR BUYERS
DOWNTOWN CHEVROLET
CLIPPINGER-KINCAID, INC.
TIE & CENTRAL
GIL C. ANTHONY, INC.
MEN'S CLOTHING
IT BUTLER, LTD.
TYRELL PAY THE
ATING, WALTHAM
TH ST. 02300.
High-grade
Used Cars
VILL MOVE FAST.
LOW QUICK TO PICK FROM.
BIG CHANCE—80 BUICK.
Ry Studio a Few

CADILLAC BARGAIN

5-Passenger	
Roadster	
Touring	
Sedan	
Coupe	
Victoria (like new)	
Touring	
Touring	
Touring	
Sedan	
Coupe	
Sedan	
Limousine	

QUEEN MARY

Jewelry

Diamond Ring	$
Diamond Ring	
Diamond Ring	
Diamond Ring

HOUSES—For Sale

Miscellaneous

MOST ATTRACTIVE 2-BATH BUNGALOW HOME IN FINEST RESIDENTIAL SECTION OF THE CITY. WHERE BEST SCHOOL FACILITIES ARE OBTAINABLE AND PRICES RAPIDLY ADVANCING. Situated on just one high stucco, east front, just north of Wilshire Blvd. Nothing to compare in Wilshire district in quality and price. Spanish style of architecture, well arranged rooms. Large front gaining with walls around containing beautiful flowers and shrubbery. Vestibule with lovely iron grill standards. EXTRA SIZED LIVING ROOM, WITH CATHEDRAL CEILING beautifully decorated by hand and having fireplace wanted. Each room beautifully carved mantels, built-in bookcases and trimmed with iron grill work. 3 exposures, sunshine all day. The main bedroom has large dressing room, plenty of closet room and connects with beautiful tiled sun-parlor, tile bathroom, three bedrooms are of extra size with French windows opening onto large rear patio. Maid's room and bath. Very attractive dining room with archway connecting living room. Living room and dining room finished in rich mahogany. One of the most attractive breakfast rooms ever decorated in Peacock blue, and with cozy built-in china cabinet. Two car garage, solid cement driveway. Beautiful flowers and shrubbery. DON'T LOSE ANY TIME TO INSPECT THIS WONDERFUL SMALL HOME OF THE BETTER CLASS that has just been placed on the market. You will like it. No obligation to you. OPEN FOR INSPECTION TODAY. We are exclusive agents.

Let's Talk It Over.

CLINCH & THURTLE
Members L. A. Realty Board
402-405 S. Western Ave.
Phones: 580448

WILL SACRIFICE BEAUTIFUL 7-ROOM BUNGALOW; 218 NORTH WILTON PLACE. OPEN FOR INSPECTION TODAY FROM 2 TO 5.

Very best construction. Lovely large front porch. Good-sized living room with real fireplace of which it is an attractive library. Large dining room with built-in china and cabinets with leaded glass doors. Delightful side porch. Very modern kitchen and breakfast room, connecting kitchen, 2 extra-sized bedrooms and bath room. Basement with furnace, garage, grounds beautifully landscaped with flowers and shrubs of many varieties. On paved street in retined locality.

THIS IS A REAL BARGAIN. If you are in the market for a good sized bungalow don't delay seeing this.

Let's Talk It Over.

CLINCH & THURTLE
Members L. A. Realty Board
402-405 S. Western Ave.
Phones: 580448

205 S. NORTON.
A BEAUTIFUL WILSHIRE HOME.
Living room, dining room, library, den, breakfast room and kitchen downstairs.

Four large bedrooms, two dressing rooms and two tiled bath rooms upstairs.

A garden you will be proud to own, beautiful rare flowers, 16 fruit trees and quarters for servant in garage.

THIS IS A HOME WORTH SEEING.

There is a wonderful mountain view. A real comfortable HOME and at a price that makes it a good investment.

Call us for appointment to see it.

JAMES DONAHUE
Western & Wilshire. Drexel 4951.

WILSHIRE DISTRICT
Near 10th and Norton

7-ROOM BUNGALOW, $12,000
Near L. A. High and Wilton Grammar School; large living room, 3 bedrooms, breakfast room, tile bath, dandy rear garage. Houses around are paying for $17,000 more. Call MR. TOLMAN with the J. F. ALTHOUSE CO., 315 So. Western. Drexel 4472.

A $12,500 BUNGALOW FOR $11,500. NOTHING IN THE EXCLUSIVE WILSHIRE DIST. LIKE IT.

VERY WONDERFUL bedrooms, TILED bath, fireplace, breakfast room. BEAUTIFUL large living-room, cheerful dining-room, most PLANNED and cozy bungalow. Mr. VERNON, residence 488700. J. F. ALTHOUSE CO., 315 S. Western. Drexel 4472.

READ THIS AD.
IF MONEY MEANS TO YOU
We will sell our 5-rm. new owner stucco bungalow at a sacrifice price if quickly closed. Must sell at once. Finished in old ivory, large rooms, tile bath and tile floor, new and up to date in every respect. Near High school and grammar school. Come to 4429 Fresno Ave., 3 to 5 today. DUNK. 1423. No agents.

AN HONEST BARGAIN
I have a 6-room bungalow, hardwood floors, tile bath. Lot 40x132. Just off West Washington. Available to yellow key. Price $4,250; will take $500 cash. Some homes are selling $6500 and $4700 with $1000 cash. Call MR. REED, 761-604.

NEAR 2ND AND SERRANO
TWO-STORY HOUSE IN WONDERFUL CONDITION. Large lot soon unrestricted, 7 rooms, 2 baths, 2 bedrooms and 3 large sleeping porches. Price $13,500. Open for inspection today. MR. MATCHETTE. Drexel 4476.

FOR SALE—BY OWNER
Will sell by owner, 7-room 2-story house, beautifully finished in mahogany, tile bath, tile sink, at a bargain price if I can sell quickly. It will be open for inspection 2 to 5 today. 1827 E. 87th ST. A bargain. Phone Dunkirk 1423. No agents.

OPEN FOR INSPECTION
DAILY FROM 2 TO 4 P. M.
112 N. ARDEN
MR. POLLAY
J. F. ALTHOUSE CO. DREXEL 4472.

HONEST VALUE.
A good looking bungalow of 5 rms., 2 bedrms., large living-room and breakfast nook, fully improved with lawn and shrubs; right location. Priced at $5800, with $700 cash. Call MR. REED, 761-604.

SEE
TOM RHODES
for Wilshire Homes
At the Ambassador Hotel Branch.
Drexel 6980.
THE FRANK MELINE CO., INC.

FOR SALE — LARGE HOUSE AND LOT in Wilshire district. House to rented. Lot, unrestricted to flats or apartments. Lot alone worth price. Call MR. DEFF. Drexel 1104.

FOR BARGAINS IN HOUSES AND LOTS, EXCHANGES AND SNAPS,

SEE K. M. RILEY,
5514 S. PARK AVE. 290348.

FREMONT PLACE SNAP
English house of 8 rooms, 3 tiled baths. Can make exceptional price on this. Call MR. MATCHETTE. Drex. 4476.

FOR SALE BY OWNER—
Westlake district, 11-rm. house. Lot 50x150 to alley. Unrestricted. This property is attracting rapidly. Phone owner, 2627 for particulars.

6-ROOM 1½ story house, modern, hdw. floors, elec. fix., lot. Double garage. Close to west side location. Only $4500. $2000 cash. Inquire 1461 W. WASHINGTON Branch 4556.

FOR sale by owner, 2917 BRIGHTON AVE. $11,000. Chandler style, built 2-story residence, garage; best value 1 mile Adams district.

A HOME FOR YOU
$60 DOWN AND $45 PER MONTH
NO INTEREST. INVESTIGATE
3049 W. PICO

FOR SALE—New home, all improvements, garage, side drive. $4950. No Agents. 138 E. ELISABETH AVE., South Gate Gardens.

WESTWOOD
Beautiful 5-room bungalow for sale by owner. 2306 GLENDON AVE., one block north of Pico blvd.

OWNER MUST SELL
$500 AND MOVE IN
4 rooms, hdw. floors, al modern. Conv. to car line and school. 530 EAST 81ST.

If you have 20% paid on your lot and want a 4-room house for $600 cash and cashthly payments call DUNKIRK 1454.

RAMPART NEAR BEVERLY BLVD., 5-room house, large lot, $5,000. R. D. EDWARDS, 1819 W. 6th. 53124.

MY loss your gain. Unable to meet my payments, forced to sell $4000 home for $4250; your own terms. 813 W. 67th.

HOUSES—For Sale

Miscellaneous

$15,500—OPEN FOR INSPECTION 2 TO 5 P.M.
Just 80. ERONSON.
NOTE LOCATION.
Colonial Home
9 rooms, mahogany finish in living-room and dining-room.
You owe it to yourself to see this one.

$20,000—REY. 6TH & WILSHIRE BLVD.
AN ENGLISH ARCHITECT'S HOME.
A 10-room house situated on one of Wilshire's prettiest streets. Large reception hall, living-room, library, dining-room opening out on a spacious patio surrounded by well-grown shrubs, a cozy den with built-in book-cases, also opening on patio. This room can be used as a downstairs bedroom, for it's connected with lavatory and washstand. Breakfast-room, pantry, kitchen. Large back porch. All downstairs floors Tiffany blend. Upstairs: 5 bedrooms, 2 sleeping porches, 3 baths. This is a most attractive home and it will be inspected to be appreciated, which incurs no obligation.
M. H. CHILDS. Bdwy. 431008.

M. H. BURLEY,
Wilshire at Manhattan Pl.
5602846. 587840.

EIGHT-ROOM SPANISH BUNGALOW.
NEW WINDSOR SQUARE.
211 NORTH ARDEN BLVD.

Without exception THE MOST DESIRABLE BUNGALOW IN ALL LOS ANGELES, situated on large lot 75x150. Immediately in front of Wilshire Country Club; grounds are beautifully landscaped. LOCATION AND VIEW UNEQUALED. Large living-room, dining-room opens on to a wonderful solarium, four very attractive bedrooms with two beautiful baths; decorations oil on canvas. This is an opportunity never before offered the homeseeker who is looking for THE MOST WONDERFUL BUNGALOW IN THIS MOST EXCLUSIVE BUNGALOW DISTRICT. We are exclusive agents and will show only from 2 to 5 daily. No agents.

$00 HARCOURT
A GENUINE BARGAIN.
NINE ROOMS, THREE TILE BATHS.
The owner of this beautiful property has commissioned us to sell at an absolutely low figure and on very easy terms. This is truly one of the most attractive homes in the city and must be sold this week. We are the exclusive agents for this property and are hoping it open for inspection daily.

GLENN A. SMITH,
625 Security Bldg. Main.
Next to Bank of America.
542-137—Phones—607-874.

WONDERFUL 7-ROOM 2-STORY BARGAIN
BEAUTIFUL HILLTOP CORNER. HOME: 5 ROOMS AND 2 BATHS. PRICE $15,000. CASH WILL HANDLE CLOSE TO WESTERN AVE. IN THE REFINED RESIDENTIAL SECTION. High elevation, fine view, beautiful lawns and shrubbery. Call at property 1030 Tillo Ida. Bldg. Phone 860603.

LEAVING CITY. Will sell my 2-story frame house, located in Wilshire dist. 7 rms., bath, 2 toilets. Lot 58x150 with garage. Near new high school and 1 block from street car. 920 S. CRENSHAW BLVD.

FOR SALE—House, 9 large rooms; good condition; well built; fine location; high lot; between Pico and Wilshire; $15,500. Open for inspection today. OWNER, 1758 S. Bronson. 70264.

A GENUINE ARTIST'S VILLA.
TILE ROOF, HOLLY TILE CONSTRUCTION, $19,500.

Open for inspection today. The best buy in Windsor Square. 2-story colonial home, by which is meant a home of beautiful 3 bedrms., wonderful tile baths with massive plumbing. Lovely living and dining room panelled in mahogany. Most attractive kitchen. Beautiful garden with hollow tiled walls which make it PRIVATE AND QUIET. Large lot. Really a $22,500 home, but owner is very anxious to sell. MR. VERNON, residence 488-706. J. F. ALTHOUSE CO., 315 S. Western ave. Wil. 4472.

WINDSOR SQUARE BUNGALOW $9500
$1000 DOWN AND COZY, HOME OF 6 ROOMS IN THIS LOVELIEST OF HOME DISTRICTS. An extra large and very attractive living room with Batchelder tile mantel and many windows, 2 pleasant bedrooms and roomy tiled bath. Hardwood floors throughout. Extra large beautiful kitchen with tile sink and cozy breakfast nook. This surrounded by beautiful lawns and flowers. Just off of Beverly Blvd., is a value unequaled today. If you're looking for that bungalo in Windsor Square SEE US NOW.

W. C. SANBORN REALTY CO.
201 W. Jefferson St. WEst. 3111.
742624.

4 RMS. & sleeping porch, modern, $3000, close in, $1000 down. DREXEL 6637.

BARGAIN—Double three-room bungalow, rent $30. Call 429 W. 58TH ST.

$5000—NEW 5 rooms and bath. All hdwd. Cash, stoves, shades. 956-958.

West and Northwest

BUNGALOW N.W. COR. 17TH PL. AND VINEYARD. LARGE SUNNY ALBY RMS. BEAUTIFUL EXTERIOR, 14x15. ALL WINDOWS SCREENED. HARDWOOD FLOORS. ADJOINING 10 FT. IN REAR TO BUILD FOR INCOME. BANK APPRAISALS $16,000 & WILL SACRIFICE PRICE $9000. TERMS.

A WONDERFUL WILSHIRE CORNER
1 block from Wilshire Blvd. over 60 ft. frontage, business district. Brick bldg. at present income $15,000 per year. Price only $105,000. Reasonable payment, balance easy. TOM WEAVER, 1515 S. Western Ave. 35351.

A GOOD HOME AND INVESTMENT—Think of it! A 5-room bungalow, 3 blocks from Figueroa car. 50-ft. st. lot. Price $7250. Terms. OLSEN REALTY CO. 6674 W. Washington st. Phone 281-5512. Exclusive Agents.

QUICK PROFIT FOR YOU—
6-room cottage, garage, lot 80x155. The lot is worth the price asked. You get the cottage and furnishings free. Near University and car line. Must leave town. Price $4500. Terms. $1000 cash. Inspect at once. 1512 MONTANA BLVD. 567-113.

TWO beautiful homes, must sell at once. Called East Hollywood. 7 rooms, bath and nook, shrubbery, 1 colonial, charming interior, 2 rooms, bath and nook, shrubbery, best offer takes. Terms. 2417 24TH AVE. 760-931.

FOR SALE—$11,000. Eight-room 2-story home, 2007 W. 23rd ST. Excellent neighborhood, near good school. Will rent 27 $5000 mortgage, possession in 30 days. J. W. POINDEXTER, 1030 Title Ins. Bldg. Phone 860603.

LEAVING CITY. Will sell my 2-story frame house, located in Wilshire dist. 7 rms., bath, 2 toilets. Lot 58x150 with garage. Near new high school and 1 block from street car. 920 S. CRENSHAW BLVD.

FOR SALE—House, 9 large rooms; good condition; well built; fine location; high lot; between Pico and Wilshire; $15,500. Open for inspection today. OWNER, 1758 S. Bronson. 70264.

BURLINGTON NEAR PICO
Modern 5-rm. home, lot 50x147. Fine neighborhood; a positive bargain. Can be had for $7,250; $1250 cash. For particulars call BEACON 6777.

FOR SALE—Eight-room house, well located corner, good apartment site, lot worth more than we ask for whole property. J. H. MILLER REALTY CO., 1102 Sunset. Ph. Met. 4127.

BEAUTIFUL DOUBLE BUNGALOW, completely furnished, 4 rooms each. Two driveways, separate garages. Income $140 per month. Owner on White Place. $11,000. $5000 handles. 719 LOEW STATE BLDG.

BEAUT. new 6-rm. bung. in West Adams district. Everything the very latest. A real buy at $7300. On easy terms. Ph. DREXEL 4376 for particulars.

6-ROOM, 2-story house, north of West Adams, nr. Arlington, bargain if sold soon. Owner, 1021 S. NORTON ST. 742624.

4 RMS. & sleeping porch, $2250; $250 cash, $1000 down. DREXEL 6637.

BARGAIN—Double three-room bungalow, rent $30. Call 429 W. 58TH ST.

$5000—NEW 5 rooms and bath. All hdwd. Cash, stoves, shades. 956-958.

West and Northwest

BUNGALOW N.W. COR. 17TH PL. AND VINEYARD. LARGE SUNNY ALBY RMS. BEAUTIFUL EXTERIOR, 14x15. ALL WINDOWS SCREENED. HARDWOOD FLOORS. ADJOINING 10 FT. IN REAR TO BUILD FOR INCOME. BANK APPRAISALS $16,000 & WILL SACRIFICE PRICE $9000. TERMS.

A WONDERFUL WILSHIRE CORNER
1 block from Wilshire Blvd. over 60 ft. frontage, business district. Brick bldg. at present income $15,000 per year. Price only $105,000. Reasonable payment, balance easy. TOM WEAVER, 1515 S. Western Ave. 35351.

A GOOD HOME AND INVESTMENT—Think of it! A 5-room bungalow, 3 blocks from Figueroa car. 50-ft. st. lot. Price $7250. Terms. OLSEN REALTY CO. 6674 W. Washington st. Phone 281-5512. Exclusive Agents.

QUICK PROFIT FOR YOU—
6-room cottage, garage, lot 80x155. The lot is worth the price asked. You get the cottage and furnishings free. Near University and car line. Must leave town. Price $4500. Terms. $1000 cash. Inspect at once. 1512 MONTANA BLVD. 567-113.

TWO beautiful homes, must sell at once. Called East Hollywood. 7 rooms, bath and nook, shrubbery, 1 colonial, charming interior, 2 rooms, bath and nook, shrubbery, best offer takes. Terms. 2417 24TH AVE. 760-931.

FOR SALE—$11,000. Eight-room 2-story home, 2007 W. 23rd ST. Excellent neighborhood, near good school. Will rent 27 $5000 mortgage, possession in 30 days. J. W. POINDEXTER, 1030 Title Ins. Bldg. Phone 860603.

LEAVING CITY. Will sell my 2-story frame house, located in Wilshire dist. 7 rms., bath, 2 toilets. Lot 58x150 with garage. Near new high school and 1 block from street car. 920 S. CRENSHAW BLVD.

FOR SALE—House, 9 large rooms; good condition; well built; fine location; high lot; between Pico and Wilshire; $15,500. Open for inspection today. OWNER, 1758 S. Bronson. 70264.

BURLINGTON NEAR PICO
Modern 5-rm. home, lot 50x147. Fine neighborhood; a positive bargain. Can be had for $7,250; $1250 cash. For particulars call BEACON 6777.

FOR SALE—Eight-room house, well located corner, good apartment site, lot worth more than we ask for whole property. J. H. MILLER REALTY CO., 1102 Sunset. Ph. Met. 4127.

BEAUTIFUL DOUBLE BUNGALOW, completely furnished, 4 rooms each. Two driveways, separate garages. Income $140 per month. On Wilton

HOLLYWOOD—
For Sale, Ex., Wanted, To Let

STOP, LOOK AND READ.

$28,500. WORTH $33,000.

One of Hollywood's finest homes of Italian architecture; 9 rooms, tile roof, beautiful hardwood floors throughout; 3 master bedrooms and baths, 2 guest rooms and baths, 2 sleeping porches, 2 fireplaces, 2 garages, patio, Many extras. Unobstructed view of ocean, city and hills. Located 3 blocks north of Security Bldg. Owner leaving city and is forced to sacrifice.

TAFT REALTY COMPANY,
6751 Hollywood Blvd. Phone 71

SPECIAL FOR A FEW DAYS FOR SALE BY OWNER. Beautiful home just completed. LOS FELIZ HEIGHTS district. Fine view, tile roof, spacious tiled roof, ornamental iron, large rooms, hand-decorated walls, Sanitas cloth, beautiful tile bath and dining rm., with fireplace, hardwood floors throughout, every modern convenience, including and every woodwork from electric fixtures to door knobs. 3 large rm., wardrobe, 2 tiled baths, clothes chute from closet, tiled sink. Beautiful breakfast room, laundry ment. Unit heat system. Lawn and berry. Automatic sprinkler system, all that can be desired in a home. Open for inspection every day at 2067 CATALINA AVE. Owner.

BETTER HURRY.

6 Lots on Laurel ave. Now $3125, with in price

Beautiful; located 2-story stucco bungalow, 3 sleeping rooms, 2 baths, single garage. Priced to sell. This is a real buy. Better hurry.

Also beautiful bungalow on Gower st. $16,000. Cash $7000. Ask for MR. BRYSTON.

WILSON & BURTON
6508½ Holly. Blvd. Phone 2922

ITALIAN ARCHITECTURE.

One of Hollywood's Finest Homes

$38,500. WORTH $45,000

Eight large rooms. Florentine paint walls. Master bedroom suite, 3 rooms and maid's room. 2 tile baths. Den in connection. Finished view of city and ocean. Let MR. Owner leaving city. A real snap.

TAFT REALTY COMPANY,
6751 Hollywood Blvd. Hollywood 71

FOOTHILL ACREAGE—

We are favored with instructions to offer for sale a number of property, part of the richest soil in many shrubs, gas and water on property. Adjoins Adams and Drive. Exactly 10 minutes from Hollywood; needs money and will at a tremendous bargain.

See MR. HATLER
MERRICK & HATLER CO.
6581 Hollywood Blvd. Hol
67496

FOR SALE—Need smaller home; cream stucco Spanish two-story; 5 by Hollywood; 3 rooms and tile bath down; 2 rooms and tile bath up; dining rm. and breakfast room; 3 bedrooms up; large tile bath; 2 bedrooms down; 1 bedroom and toilet and lav.; separate entrance; beautiful hardwood floors throughout; owner, save $1000. Price $13,500; worth much more. $5000 will handle. Open Sunday. 1749 N. Vermont ave.

INTENSE ACTIVITY

Around new Fairfax High school is a Hollywood. We are the original builders in this district and we have built houses and lots a thousand dollars better than they will be in a year. H. T. LUCAS REALTY CO.
700 Fairfax, cor. Melrose.

FOR SALE—ELEGANT 12-UNIT BRANDON COURT APARTMENTS; RENTED, LEASED FOR FIVE YEARS TO RESPONSIBLE PARTY; NET INVESTMENT 8% ON $60,000; BEST BUY IN HOLLYWOOD; REASONABLE TERMS. OWNER, 1268 N. VIRGIL AVENUE, FOUNTAIN 6, OWNER'S PHONE, DLK.

BUSINESS PROPERTY—For Sale

CASH $90,000. INCOME $22,500. BAL. BK. MTG. 7%.

An Opportunity for a real buyer.

Rotary solid brick apartment building, ½ block from Wilshire blvd.

47 apartments leased 10 years. Lease assured. 10% net income on investment.

If interested, call at 4427 S. WESTERN AVE. Ask for Mr. Schwartz.

GREATER PICO BLVD.—
BUNTAIN CORNER.
100x90 FT. UNRESTRICTED.
Ripe for immediate improvement. A wonderful location in high-grade district now rapidly developing. Near new Million-Dollar theater under construction. We deliver this choice property under $250 front ft. Visualize what it will be worth in another year. Let us show you. Phone 74312.
BELL AND PAINE.
4151 West Pico.

WESTERN AVE. AT SANTA MONICA
We have some very attractive property at the right price, both improved and unimproved, at this busy intersection. Big profit assured if you buy in this locality NOW. See or tel. Mr. Peterson, Holly 0781.
THE FRANK MELINE CO., INC.
6777 Hollywood Blvd. 14 Offices

A STEAL—
The choicest frontage on Washington pl., 50 x 120 ft., between Vermont and Western, $12,500. This property is priced $5000 under the market and is the best buy on the market. Owner must have money. $6000 will handle. AK for Mr. Stewart with
CLAYTON S. ADAMS.
1875 W. Washington. Beacon 3381.

A REAL BARGAIN
The cheapest corner on Washington st., 60 front, 132 deep, between Vermont and Western. $6000 will handle. Ask for Mr. Lawson with
CLAYTON S. ADAMS.
1875 W. Washington. Beacon 3381.

MAIN HARBOR ARTERY.
9 STORES, 6 FLATS AND COTTAGE.
CORNER 157x197.
PRICE $45,000. CASH $20,000.
INCOME $6000 YEARLY. MR. HAYES.
MOWDER REALTY CO.
2506 W. PICO AT VERMONT.
BEACON 7057.

SURE PROFIT.
Downtown business property in line of growth. Appraised $60,000. For quick sale price $35,000. Cash $11,000.
LOWENTEIN-FRICKBERG CO.
226 E. W. Hellman Bldg. 620702.

FOR SALE—Big bargain. East 9th st. Everything west of Santa Fe Ave. is $150 foot except 2406 9th. Brick cottage renting for $40 mo. 27½ ft. front. All for $6000, $1800 cash. Inspect. CHAS. H. GOODMAN, 1015 Washington Bldg., 3rd and Hope. 64208.

PICO FRONTAGE
120x150 Ft.
Special bargain for few days. Location the best. For full information call at office. Ask for Mr. Way.
WANT AM WAGNER
4129 W. Pico st.

VERMONT frontage. OWNER, 2118 S. Vermont. Phone Beacon 3086.

CORNER lot, Valencia, West 19th. TYLER, 517 S. Western. 56371.

INDUSTRIAL PROPERTY—For Sale and Exchange

FOR SALE—
BUSINESS, WHOLESALE & INDUSTRIAL
75X125' WITH SIDING, on East 6th near Alameda, very cheap. $17,500 for quick sale. If interested call at

ALAMEDA AND SEVENTH STS.
Is one block from 100x150 on SANTA FE SPUR. Best buy today in the very center industrial zone. $27,500, terms. If interested see

"Let's Talk It Over."

R. C. MITCHELL COMPANY,
Phone 871-838, Suite 618 Van Nuys Bldg.

YOUR LAST OPPORTUNITY
TO BUY AN INDUSTRIAL PROPERTY WITH DOUBLE FRONTAGE ON SAN FERNANDO BLVD & SF.R.R.
14 acres on San Fernando Blvd. and double frontage on S.P.R.R. The boulevard frontage alone will sell for two-thirds the entire purchase price. The industrial property cost practically nothing. Nice income on property now. $70,000 will handle. Balance long time.
McMILLAN-SCHULLER-HANSON,
122 W. Broadway, Glendale. Glen. 1434.

FOR SALE—INDUSTRIAL SITE BUILDING.
For Sale—41,800 sq. ft. 3-story concrete, steel and brick construction, steel sash, fifteen feet on all sides. Modern in every respect. Spur track on So. Pac. Ry. Grande 280-X30.
IF SOLD QUICK CAN DELIVER AT LESS THAN HALF COST OF BUILDING.
6344 Hollywood Blvd. 596-219

SOUTHWEST corner 22nd and San Pedro, 160 ft. on Pedro by 132 ft. on 22nd. Zoned for business or light manufacturing.
BLUE & MASON,
325 Metropolitan Theater Bldg. 879-923.

INDUSTRIAL SITE BARGAIN
Owner must sell at once. See big corner, 2 buildings, R. R. siding. Only Price $18,000, or will lease Phone 820-961.

FOR SALE—$3600 cash for 2 lots, 40x185 ea. On East 22nd, st. East of Santa Fe Ave. Lots 8 to 11, blk. 19 acres sub. Courtesy to sight. 6428 E. GOOD-WIN, 1005 Washington Bldg.

E. & S. 10 OR 20 ACRES, finest industrial acreage in Los Angeles. GEO. EMERSON 31st St. and Blvd., Glendale, Calif. Phone Glendale 2301-W.

INDUSTRIAL lot, Corner 80x145, on Monterey Road, Highland Park, $10,000 will handle. 2800 MONETA AVENUE.

FOR sale or lease, many attractive industrial sites. BRADSTREET MILLER, 845 S. Main. Phone Main 8178. Pico 7227.

$27,000, with $7000 cash, or will sell 80x150 corner for $15,000, with $9500 cash. This is a wonderful property for home and income. Call MR. CARDWELL, for appt., 76490 or 767877. 4162 West Washington.

INCOME PROPERTY—For Sale

BUY best Sunset Blvd. corner improved with fine new brick store, 25 feet, 68 ft. frontage, chance to add other improvements. $100,000 building being erected on same block. Price $40,000; worth double. Sunset frontage sold through this office last week resold to owner at $5000 profit.
H. H. HOLMES,
1365 Sunset Blvd.
Phone Drexel 9606.

FOR SALE—One of the most desirable 2-story flats in the Wilshire District on Rampart Boulevard near Third st.
LOT 50x150
If you are looking for a residence and income property combined, see this cute. $42,500. TERMS.
M. STAUB, with
C. C. C. TATUM, Realtor
624 Mer. Nat. Bank Bldg. Main 8260.

GROCERY business in north Wilshire district. Beautiful 4-room bungalow, built of stucco construction. Each flat has garage and fine dining rooms, bedrooms, bath and kitchen, 4 garages. Excellent income. We are sacrificing for $21,890, easily worth $27,000. A real buy! And on terms.
GRANT McCARTNEY COMPANY
929 Merch. Nat'l Bank Bldg. Met. 6902.

$30000 INC.—$9000 CASH.
Best location in city for 4-family flat, 5 rooms each. Rents, tile bath. Close to Santa Monica. Must sell. Owner is real anxious and will sell built-in features. A real buy. $27,000. Good terms on balance.
MINNICK & GOULD,
2067 W. Pico. 763-388.

A SURPRISING bargain. 4 acres of high improved ground with over 500 ft. frontage on paved streets, heart of N. Wilshire district. Small part of this ground is improved with beautiful 10-unit court, 4 large units to each unit. Present income over $13,000 per year. Remarkably low figure when whole property if taken now. Call MR. DOWER, 55 S. Bonnert, Dunkirk 1955, or eves. Drexel 4916.

COMPLETELY FURNISHED HOLLYWOOD HOME & INCOME, 1719 NORTON AVE.
2 HOUSES ON SAME LOT. INCOME $140 A MO. PRICE $10,500, INCLUDING FURNITURE. EASY TERMS. KEY FOR INSPECTION 2 TO 5. CALL MR. WADE, 6776 HOLLYWOOD BLVD. EVENINGS, 769282.
MERRICK & RUDDICK CO.,
6801 HOLLYWOOD BLVD.

GOOD INCOME AND HOME.
Income $1,200 yearly from flat and 2 bungalows, good location. Good tenants. $8000 cash, terms. Good investment for conservative buyer. E. J. SCHUELE, 804 Byrne Bldg., 3rd & Broadway. 820-384. Res., Beacon 3117.

A BEAUTIFUL new apartment house in Hollywood, corner lot, 20 apts., beautifully furnished. All rented. Income $15,000 per year. Building includes furniture. Price $87,500. Good terms. Owner 4601 SUNSET BLVD.

BEAUTIFUL close-in suburban double bungalow of 4 and 6-room units, strictly modern. Large lot with chicken parks. Income immediate. $8000 will handle. Address 2121 CANADA BLVD., cor. Catalina Ave., Verdugo Woodlands, Glendale. L. A. Phone 826378.

$14,500.
Income $2400 year, 4-flat brick (3 flats furnished) half block from Vermont; $4000 will handle.
WANT A SMITH.
Drexel 1461. 1807 W. 6th. Drexel 1461.

STUCCO—18 room, 4 flats, 2 upper, completely furnished. 5-room rear cottage, best Manhattan Beach. 7 car lines. $23,000 income $5600. Cash $12,000. Note 22% on cash invested. Will take court site to $6500. Owner. PHONE 290852.

$160 MONTH.
Good double house, 4-room house in rear, garage. Cement drive. Price $11,000, $4000 cash. MATTHEWS, Ver. 2466; evenings, 769054.

TWO acres, choice location, Monterey Road, So. Pasadena, two houses, twelve rooms, six rooms, bell equity or exchange for smaller property. $10,000, will subdivide. 497718.

$ WELL built 4-room duplex, large lot, cor. Vermont and Western. Cash price $22,500, mtge. $9000. TYLER, 517 S. Western. 56371.

INCOME PROPERTY—For Sale

DOUBLE BUNGALOW.
$11,000.
This is certainly a bargain. If you are looking for something to make some money on, come and see this. (4 rooms each side,) tile sink and bath, in a section where values will certainly increase. Call Mr. Knox. 74304.

DUPLEX.
FIVE UP AND FIVE DOWN.
PRICE $17,000.
We believe you can make a good profit on this or it will make a splendid home and income. Fine rental district, where values are rapidly increasing. Let us show you.

NEW DOUBLE BUNGALOW.
$17,000, TERMS.
Five rooms one side, four rooms on other; mahogany finish tile bath, complete; 5-car garage; fine location in good rental section; income and home. For a good buy hurry and see this one.
Phone 743-04.
F. H. LAMPERTON, 4027 W. 10th st.

PROPERTY OF
LEE E. BATES
1840-50 W. JEFFERSON.
Includes 1 10-room double bungalow, furnished with such as Sturtevan piano, Chickering phonograph, No-Age electric washing machine, Hoover electric sweeping machine, rugs, dishes, stoves, kitchen cabinets, electric fixtures, dining room sets, chairs, curtains, etc., and one modern 2-room, well equipped office bldg., especially adapted for signs display; 2 phones, Buick car, camp stove, cots, etc. Street is soon to have night illumination; lot 40x135; paved, sewer, water, gas, electricity and on 1 car line, just off Western ave. at work fast, piano, gas heating the Slate. Price $12,500. Some terms. Owner.

HURRY!
WILSHIRE FLAT BARGAIN.
Beautiful 4-family stucco flat of 5 rooms each. Practically new. Located on Leeward ave., just east of Vermont, 3 blocks from Ambassador. Lot 50x150 and worth $17,500. This flat is modern in every detail. 2 garages. Beautiful lawn. Owner must sell and has it priced right. It carries a new $16,000, 5-yr. straight 7% mortgage. If you are in the market for a real buy. Hurry!
J. N. JAGGERS REALTY CO.,
2211 W. 6th st. Drexel 1604.

HOLLYWOOD
INCOME.
Four-family flat of five rooms each, two baths. Income $320 per month. Price $25,000. Cash $12,000.
COURT
8 units furnished. Income $475 per month. Price $30,000. Half cash.
DOUBLE.
4-room double, both sides furnished. Income $150 per month. Price $11,000. Cash $4000.
JAMES REALTY CO.
Ph. 57312. Ph. 579754.

Special bargain for few days. Location the best. For full information call at office. Ask for Mr. Way.
WANT AM WAGNER
4129 W. Pico st.

FOR SALE by owner, elegant double bungalow. Four beautiful rooms on each side, separate garages. Just finished. Four side rentals for $90, the other side reserved for owner. Breakfast nook in 2-closet Murphy bed in a beautiful living room. Tile bath with separate shower. Wonderful fixtures and built-in features throughout. All hard wood floors. Every conceivable convenience for home and an income besides in the best section of Wilshire close to Beverly and Western. Only $14,000 and $3500 to $4000 will handle.
MR. NIMAN. Holly 4133. My office, 487 N. Western ave.

BEAUTIFUL DOUBLE BUNGALOW
IN FINE RESIDENCE, INCOME.
Near L. A. High School, car line, English oak, 5 rooms and 4 rooms, oriental fireplaces, walls oil finish and hand decorated, tile bath and shower, large kitchen, tile sink, exceptionally high class in every way, on high elevation. This is without a doubt the finest place in this locality.
Price $7000; cash will handle.
1120-22 KENNISTON AVE. Open for inspection. Phone 586-466.

SACRIFICE HOLLYWOOD
4 double chalet bungalows, 4 rooms each side, 1 single 5-rm. bungalow, 2 side and rightly corner lot 110 feet frontage. Property is new, fine shrubs, lawns and flowers. Beautiful view of hills and mountains, shows 15% net on investment of $97,000 Total price $16,-500. See Mr. Grahle, with
FORD & BECKER
607 S. Western ave. Dunkirk 1009

$12,500 — $12,500
Brand new stucco double bungalow. Best location in city. South front, good buy. Only $3500 to handle this.
RALPH W. BOYER & CO.,
700220. 1553 S. Western ave.

YOU INVEST IN REAL ESTATE FOR PROFIT.
If we can show you 17.5% NET profit on your investment in a piece of income property, today that is in the midst of Hollywood's greatest business development, are you interested?
$30,000 cash required.
ROBERT M. CREXE
4657 Hollywood Blvd. 504-049.

BEAUTIFUL FIVE-RM. DUPLEX.
On choice restricted site.
60x230.
Close to Pico and Norton.
Price only $20,000.
SEE ROBERT MEHLER WITH
JAMES J. DONAHUE.
DREXEL DREXEL
4001 WILSHIRE & WESTERN. 4001.

TWO NEW STUCCO DUPLEXES
On large cor. lot close to Washington blvd. in large rooms in each, tile baths and sinks, hardwood floors, etc. Price $7,500, with $1000 cash, or will sell 80x150 corner for $15,000, with $9500 cash. This is a wonderful property for home and income. Call MR. CARDWELL, for appt., 76490 or 767877. 4162 West Washington.

$17,000. ATTENTION. $17,000.
10-room new duplex and modern 4-room bungalow on large lot, high ground; surrounded by choice homes and rental income property. Makes a lovely home and income. Call 107 N. LARCHMONT BLVD. Windsor Square or Phone 436066.

A SNAP—Beautiful apartment house of stucco construction in excellent location with 8 apartments to be sacrificed. To become $4250 monthly and can be greatly increased. Price only $39,000. A real bargain, only $15,000 cash handles, balance on very small part of rent.
GRANT McCARTNEY COMPANY
929 Merch. Natl. Bank Bldg. Met. 6902.

SIGHTLY HOME & INCOME.
8 apt. brick, tile room, all floors hdwd.; built to endure; garage for 3 cars. Located on Western, edge of Lafayette Park, one of L. A.'s most exclusive residence districts. Price $14,000, terms, half cash. No agents. No trades. 1600 WEST BLVD. 787914.

$4000, balance easy terms, buys 4-unit bungalow court on lot 50x240, price $15,000; all 4-room units, hardwood floors, breakfast nooks, etc., actually worth $25,000. Best buy and best location in L. A. Hollywood way, exactly as advertised.
HOLBROOK REALTY CO.
1535 Sunset Blvd. Phone Drexel 9606.

ORANGE STREET
60x117 to an alley. $35,000, terms. Anticipate large future profit by buying on the coming exclusive shopping district of the city. See Mr. Taylor or Mr. Rahn.
ROBERT MARSH & CO.
871121. 200 Marsh-Strong Bldg. 871121

REAL APARTMENT BUY.
8 single apt. house 1 yr. old, completely furn. 4 gar., lot 50x150. Income $6000 yr. $3000 bldg. good location. Price $32,000, $15,000 cash handles, bal. mtg. Call at 314 GROSE BLDG., 6th and Spring. $23975.

NEW 7-UNIT COURT.
PRICE $23,000. $14,000 CASH.
$385 mo. income. Santa Barbara and Western ave. district. Call at 5516 S. VERMONT. Phone 70-1208. Open Sun.

OUR SPECIALTY. INCOME.
Some of the most attractive cheap buys that register on double bungalows as low as $8200. Can't be beat for quality. All rented at good income. Come and see us. Sign on place. EXPO REALTY CO., 3771 So. Vermont Ave.

12-ROOM house, lot 50x150, 5 blocks from Gardena car line, near 59th and Pass. ave. Price $6200, half cash, hardwood floors, 2 kitchens, 2 bathrooms, garage, furnace. GILMORE & GREEN, 228 S. Irving. 67515. 8a. and eve. Humbolt 2068-W.

STUCCO double bungalow, four rooms and bath each side, hardwood floors, tile bath and sink. $12,000. Less for cash. 4507 GILBERT PLACE. Get off at North Kingsley Drive. Phone Holly 8416.

GET YOURSELF AN $8200 INCOME.
Need 10-unit bung court, fur. or unfur. $1000 cash, balance $21,000. Price $65,000. Take each, $10,000, city res., var. prop. MR. SUTER, owner, 2525 S. Grand. 263-087.

COURT AT A SACRIFICE.
For immediate sale by owner, 2-unit court, 4 blocks from Ambassador Hotel; good income for this bargain. See owner, 850 N. KENMORE. ACT QUICK.

TRANSFER corner, Western at Vernon Ave. 107 ft. on Western and 141 ft. on Vernon. Improved with stores and double bungalow. Terms 40% cash, bal. to suit. G. I. HUGHES, 3512 W. Pico.

HOLLYWOOD property by owner, 8-unit bungalow court, ideal location, 1½ blocks from S.P.R.R., income $410 per mo., $15,000 cash will handle. For appointment call 282799. No agents.

BUNGALOW court, 4 duplex units, furnished; over $300 mo. income. MRS. GARDNER, 515 El Centro st., South Pasadena. 252781.

BEAUTIFUL NEW 5-family income, ideal location. Servicing for quick sale. Owner 1879. 78280.

INCOME PROPERTY—For Sale

A REAL INCOME SACRIFICE.
A new double bungalow on a lot 50x150, wonderful view, 9 blocks from L. A. High. Extra large airy rooms, Tiffany finish, tile bath and sink; shower; full cabinet kitchen and hardwood floors. One side has 2 bedrooms and wall bed; the other side, one bedroom and wall bed. If you are looking for a real buy, bring some money; this won't last, it's $2000 underpriced at $13,750. $5000 cash, $75 per month.

CORNER BUNGALOW NR. BEVERLY.
I am offering this 5-room stucco bungalow for $5500. $2500 cash, $60 per month. Has large living and dining room, breakfast room and 2 large bedrooms; oak floors, hot water heater. Garage, lawn and shrubs in. A snap on a corner near Beverly Blvd. Phone for appointment.
GEO. OSBORN,
111 N. Western Ave. Phone 567024.

CORNER BUNGALOW COURT
$21,500
This is a new bungalow court leased for a period of ten years at a guaranteed income of $2000 a year. All the owner must pay is the taxes and insurance. Lessee pays the upkeep. No worrying about vacancies, but a check is mailed you each month for a specified amount for the next ten years. Terms can be arranged. Must pay $7,000 cash, netting 14% NET on this income property.
MR. PITZER or MR. KOPERSAL
BIXBY & CO.
Western Ave. at Tenth St.
796-931

BEAUTIFUL 4-FAMILY FLAT $25,000
Wonderful well constructed of stucco, 4 large rooms each. All hardwood floors, tile baths, automatic ESCO heaters, gas radiators, Radiant heaters in living room. 1 wonderful bedroom, 1 Murphy bed each, 4 garages. Large corner lot; alone actually worth $10,000. Near No. Western ave. Yellow car line and markets of every kind. Bank, picture shows, etc. Our price, a sacrifice at $25,000 with $17,000 cash. Balance straight mortgage. Call Mr. Sandlin or Mr. Murray.
METROPOLITAN REALTY CO.
REALTORS.
1069 N. Western ave. Holly. 3787.

20% NET ON MONEY INVESTED.
NEW 4-5 ROOM FLAT BLDG.
NEAR 87TH AND VERMONT.
This is a new flat bldg. Large living room and dining-room, 2 bedrooms, kitchen, tile bath and tile sink. Every modern convenience in each flat. The price is very low and will actually pay you 20% net on amount of money required to handle it. The building is an excellent one. Wonderful bargain for the price. Better see us at once.
ELVIN J. CURRY CO.,
908 S. VERMONT AVE.
Dunkirk 1423. Dunkirk 6243.

12-UNIT BUNGALOW COURT
Just completed in wonderful location in Hollywood, 4 blocks to car line. Craftsman construction, 8 single units and 4 flats of 4-room units, tile bath, kitchen and closet bed, large kitchen and nook. Wide court with electrolier, scintillating system, 2 garages. Lot 160x172. This is one of the finest courts in L. A. Parties ready to lease at $780 mo. Will easily rent for $115 per unit. Gilt-edge income for yourself. Price $70,000. Terms.
H. FAMECHON Le SAGE
3874 West Sixth st., near Oxford.
Phone 586-474. Mr. Hedges.
WE SPECIALIZE IN BUNGALOW COURTS

$35,000.
For Sale—135x130, Fifth Avenue north of Pico. Improvements consist of eleven 2-room houses and double garage. 60 ft. can be improved without disturbing present income. A most desirable location for apartments being conveniently cars, high and grade schools and business. For permit to inspect apply at office.
H. M. KEWEN AND CO., 1127 Stephens Bldg. Cor. 8th and Hill.

WILSON HEIGHTS, situated at 99th and Western, on the highest point between the Harbor and Los Angeles. A wonderful place to build or invest. A new subdivision with a future, just opened last Friday.
POTTER & SMITH.
Western and 99th Avenue.

SPECIAL OFFERING
12-family flat building of stucco construction, beautifully furnished, tile baths and sinks, Tiffany wall. Location absolutely first class in most desirable part of WESTERN in most desirable part of apartments.
$45,000, $22,000 cash.
Income. Special price for a few days only.
HOVEY CO. 4217 2nd at Westn. 569102.

SACRIFICING beautiful duplex of 5 rooms each, hardwood floors, tiled bath and sink, two garages, the very best of decorations and fixtures. A real snap at $13,000 and easy terms. Excellent income.
GRANT McCARTNEY COMPANY
929 Merch. Natl Bank Bldg. Met. 6902.

$5100 YEARLY—
New 6-unit stucco bungalow court furnished in district where values are increasing rapidly. Open for inspection by owner at 1200 S. GRAND AVE., cor. HEREFORD AVE., near Melrose and Vine.

$16,500—
VINE DUPLEX.
5 ROOMS EACH SIDE, 2 BEDROOMS UP AND 2 BEDROOMS DOWN, 3 CAR GARAGE WITH 2-RM. APT. ABOVE. INCOME $178 PER MONTH. LET US SHOW YOU.
1032 CITIZENS NAT'L BANK BLDG.

INCOME BARGAIN
Beautiful new stucco duplex, located on Hobart between 16th and Washington, tile bath and shower, tile sink; built beautifully, all complete, showing 15% on price asked.
PETER NOLAN or PETER NOLAN & CO., Corner Pico and Wilton Pl. 762151.

BEAUTIFUL BUNGALOW COURT.
Brand-new, consisting of 6 units and 5-room dwelling. Corner lot, 110x144. Fairly furnished throughout. Cour. to car line. Price $32,000. Easy terms.
E. T. CHEETHAM, 497 So. PACIFIC BLVD., Huntington Park.

$7500 A YEAR FOR 10 YEARS
New apartment house building, all modern features. Stucco district, 40 rooms, leased 10 yrs. $600 mo. net, secured lease price $52,000. Terms. P. W. SHULTZ, 5021 W. 3rd St. 525-313.

DOUBLE BUNGALOW BARGAIN.
Nice new stucco, 4 rms. each, hdw. firs. throughout, wonderful bath and sink, nook, double gar. Only $6250. Inspect today. Also other doubles all prices and kinds. See ANGERMUELLER REALTY CO. $100 So. Vermont. Phone Univ. 5216.

FORCED SALE—Splendid corner 75x140 with eleven-room house, completely furnished. Close in Wilshire dist. $27 DOUGLAS BLDG. or phone 875-9966 mornings.

A RARE BARGAIN—Long Beach Art. house, income $5580 per month, 160 feet on Broadway. Price $40,000. Figure it out and phone 875-983. Room 327 DOUGLAS BLDG.

EIGHTLY HOME & INCOME.
8 apt. brick, tile room, all floors hdwd.; built to endure; garage for 3 cars. Located on Western, edge of Lafayette Park, one of L. A.'s most exclusive residence districts. Price $14,000, terms, half cash. No agents. No trades. 1600 WEST BLVD. 787914.

$4000, balance easy terms, buys 4-unit bungalow court on lot 50x240, price $15,000; all 4-room units, hardwood floors, breakfast nooks, etc., actually worth $25,000. Best buy and best location in L. A. Hollywood way, exactly as advertised.
HOLBROOK REALTY CO.
1535 Sunset Blvd. Phone Drexel 9606.

ORANGE STREET
60x117 to an alley. $35,000, terms. Anticipate large future profit by buying on the coming exclusive shopping district of the city. See Mr. Taylor or Mr. Rahn.
ROBERT MARSH & CO.
871121. 200 Marsh-Strong Bldg. 871121

REAL APARTMENT BUY.
8 single apt. house 1 yr. old, completely furn. 4 gar., lot 50x150. Income $6000 yr. $3000 bldg. good location. Price $32,000, $15,000 cash handles, bal. mtg. Call at 314 GROSE BLDG., 6th and Spring. $23975.

NEW 7-UNIT COURT.
PRICE $23,000. $14,000 CASH.
$385 mo. income. Santa Barbara and Western ave. district. Call at 5516 S. VERMONT. Phone 70-1208. Open Sun.

OUR SPECIALTY. INCOME.
Some of the most attractive cheap buys that register on double bungalows as low as $8200. Can't be beat for quality. All rented at good income. Come and see us. Sign on place. EXPO REALTY CO., 3771 So. Vermont Ave.

12-ROOM house, lot 50x150, 5 blocks from Gardena car line, near 59th and Pass. ave. Price $6200, half cash, hardwood floors, 2 kitchens, 2 bathrooms, garage, furnace. GILMORE & GREEN, 228 S. Irving. 67515. 8a. and eve. Humbolt 2068-W.

STUCCO double bungalow, four rooms and bath each side, hardwood floors, tile bath and sink. $12,000. Less for cash. 4507 GILBERT PLACE. Get off at North Kingsley Drive. Phone Holly 8416.

GET YOURSELF AN $8200 INCOME.
Need 10-unit bung court, fur. or unfur. $1000 cash, balance $21,000. Price $65,000. Take each, $10,000, city res., var. prop. MR. SUTER, owner, 2525 S. Grand. 263-087.

COURT AT A SACRIFICE.
For immediate sale by owner, 2-unit court, 4 blocks from Ambassador Hotel; good income for this bargain. See owner, 850 N. KENMORE. ACT QUICK.

TRANSFER corner, Western at Vernon Ave. 107 ft. on Western and 141 ft. on Vernon. Improved with stores and double bungalow. Terms 40% cash, bal. to suit. G. I. HUGHES, 3512 W. Pico.

HOLLYWOOD property by owner, 8-unit bungalow court, ideal location, 1½ blocks from S.P.R.R., income $410 per mo., $15,000 cash will handle. For appointment call 282799. No agents.

BUNGALOW court, 4 duplex units, furnished; over $300 mo. income. MRS. GARDNER, 515 El Centro st., South Pasadena. 252781.

BEAUTIFUL NEW 5-family income, ideal location. Servicing for quick sale. Owner 1879. 78280.

INCOME PROPERTY—For Sale

"AUCTION."
BEAUTIFUL STUCCO DOUBLE BUNGALOW ONE BLOCK S. OF WEST ADAMS.
4005-4007 WEST 28TH STREET,
Cor. of 28TH ST. & EDGEHILL DR., or 10th Ave.
WEDNESDAY, OCT. 24TH, 2 O'CLOCK.
This lovely double is brand new. 4 rooms to each side.
Hand decorated throughout. Beautiful fixtures, hardwood floors, tile baths and drains. Fireplaces. Built-in features. Large breakfast nooks. Two garages, situated on very high lot. Commanding a view of the entire S.-west.
KILSHAW, THE AUCTIONEER,
Phone: 762516; 762952, 3115 W. Pico.

$25,000 CASH
NEW STUCCO APARTMENT HOUSE
$80,000.
Leased for 10 years at a secured yearly income of $7200. This is 16% NET on your investment while holding for a great future. Located near Wilshire Blvd. within 3 blocks of 3 class A Million dollar buildings. The best conservative section of Los Angeles for high class property. Lot values there now $85,000. What will it be within another 3 years? This is real value and worth investigating. Mr. Taylor or Mr. Tousley.
BURTON & CO.
Western ave. at 10th st.
796-931

INCOME BARGAINS.
STORE BUILDINGS.
BUNGALOW COURTS.
FLAT BUILDINGS.
BUSINESS PROPERTY.
EASY TERMS. ALL PRICES.
HARRY GROSSMAN.
Realtor.
208-4-5 Haas Bldg. 7th & Broadway.
Phones: Main 1305; 043714; 62471.

BUSINESS INCOME PROPERTY—
We have a client who will lease a piece of property we have if improved. The lot is on Sunset Blvd. at a busy intersection. The total investment should not exceed $36,000 and the lease would be an average of $5400 per year for ten years.
Think what this property will be worth in 10 years.
ARTHUR M. GILMAN,
Realtor.
823012. 501 Jr. Orpheum Bldg. 823157.

A REAL BUY.
BEAUTIFUL BRAND NEW TEN-ROOM DOUBLE
Near L. A. High; outstanding many features not found in the ordinary property of this kind. Priced way under the surrounding property and only $4500 to handle this today.
ROBT. M. SMITH,
621 S. Western ave.
Next to Bank of America.
587-611—Dunkirk 6209.

UNRESTRICTED BARGAIN.
Southeast corner of 21st and Hoover, 141½ frontage, with 11-room, 2-bath Hardwood interior finish. Now zoned for apartments. Will build soon. This is our best profit buy. Can deliver for $150 a foot. Will approve. Make exclusive bank to sell at $250 foot.
See Mr. Orahle or Mr. Morris, with
FORD & BECKER.
607 So. Western Ave. Dunkirk 1009.

SMALL APARTMENT HOUSE PROPERTY
Located close to Pico and Hoover. 18 rooms, consisting of 10 double apartments. All private baths. Lot 52x150 to an alley. Completely furnished in oversized fine condition. Total purchase price of property completed $22,000. $9000 cash will handle. See
ROBERT MARSH & CO.
871121. 200 Marsh-Strong Bldg. $77121.

SACRIFICING beautiful double bungalow of modern design, on choice corner lot. Each house has extra large reception and dining room, breakfast room, large kitchen and one large and beautiful bedroom, two garages. Will sacrifice for $14,500 terms. $2,000 cash, balance part of rent. Worth easily $17,000.
GLADYS MACARTNEY COMPANY
929 Merch. Natl. Bank Bldg. Met. 6902.

5-ROOM DOUBLE BUNGALOW
ONLY $5000 DOWN. Convenient to Western and Santa Monica. East front, lot 50x153. Large rooms. Tile bath and sink. Garage. Terms at $12,500.
Call MR. DRAEGER. Dunkirk 1821.
MERRICK & RUDDICK, INC.
West 6th at Oxford.

4-FAMILY FLAT.
Close in, well built 4-rm. flats, bath, indoor bed. On high ground, near Echo Park. Large lot. Room for house in rear. Price $6000. Price $21,000. Terms arranged. Call CRELLIN-BRIGGS CO., 877222, 464 Metropolitan Theater Bldg.

4-FAMILY flat, 3 runs. Each flat highly furnished, west of Western, north of Pico on 23rd st. Price $6,000. Price $20,000. $12,000 cash, bal. to suit buyer. Get in early, it will not last. Call MR. WRIGHT.
J. A. NYHART REALTY CO.
3200 W. 10th St. 795-278.

WILL TRADE FOR HOME.
For Sale—4-flat modern, near Vermont and Santa Monica. Income $250. A real bargain for $7000 with handle.
I WILL C. PRATHER
250 W. 9th st.

SACRIFICE—2-flat apt. house property, close to 7th st. All condition. UNION REALTY CO., 815 S. Broadway. Rm. 207.

BEAUTIFUL duplex, near Westlake Park. 12 rooms. Income $250. Will accept clear lot. $6500 mortgage. $21820. J. H. WOLFSKILL CO.

FOR SALE—Hollywood, near Western ave. 8 flats, new, strictly modern in every particular, fully furnished, $7500; cash might take some trade. HOLLY 6911.

ABSOLUTELY the best 4-rm. double in the city for the money. West Adams district. Strictly modern. Will show gladly. Only $11,500. Must sell. 73570.

NEW 4-FAMILY stucco flat, every modern convenience, has sun parlor, built-in buffet, Washington car to Vineyard. Price $7000. $1000 cash, balance $50 per month. 1 block north to 4631 18TH PLACE.

20% ON INVESTMENT, new stucco apartment, 5 rooms each, hdwd. firs. throughout, wonderful bath and sink, nook, double gar. Only $6250. Inspect today. Also other doubles all prices and kinds. See ANGERMUELLER REALTY CO. $100 So. Vermont. Phone Univ. 5216.

FORCED SALE—Splendid corner 75x140 with eleven-room house, completely furnished. Close in Wilshire dist. $27 DOUGLAS BLDG. or phone 875-9966 mornings.

A RARE BARGAIN—Long Beach Art. house, income $5580 per month, 160 feet on Broadway. Price $40,000. Figure it out and phone 875-983. Room 327 DOUGLAS BLDG.

4-UNIT COURTS, 4 3-room, 2 4-room. Inc. $245 mo. Pr. $15,0 0. Terms. 4526 MAIN. Pl. Hunticott. 29263.

4-FAMILY flat bldg., tiled bath and sink, 4 garages. Near Hollywood Blvd. and Vermont ave. $21,000. Terms $6,000. $240 month. Bank mortgage. $9000. 4568 HOLLYWOOD BLVD.

FACTORY site fronting R. R. and street car, 100 ft. by 150 ft. Two 4-room houses. Rental $10. Price $5000. WONDERFUL FUTURE FOR THIS OWNER, 901 Grevillea ave., Inglewood. Ph. 88.

BARGAIN
For sale by owner, Hollywood. New up-to-date apt. house, cor. lot, 23 apts. Elegantly furnished. Price $92,500. $40,000 will handle. See owner, 672 N. KENMORE AVE.

4-FLAT frame building, 4 rooms, bath, 2 disappearing beds, 2 dressing rooms each; hardwood floors, 1 flat furnished. $70. Others $55. 4 garages. Lot 50x150 on corner on W. 27th st. $18,500. No agents. OWNER. 70542.

SEE US FOR BARGAINS
ON INCOME PROPERTY
You Can Bank on Us."
BANK REALTY CO.
634 S. Vermont, at Seventh.

BUY FROM OWNER. 2508 S. BROWNSON, W. WASH. DIST. NEW STUCCO DBL., LGE. RMS., BRFST. NK. TILE MANTEL, DRAINS, BATH, HDW. FLOORS, GAR. BEST BUY IN DISTRICT.

A REAL BARGAIN.
16-room house, completely furnished, 3 garages, built-in features, income $140 per mo. Price $11,750, $3000 handles. See owner, MRS. BASKETT, 251 N. Burlington.

OWNERS GET AN INCOME.
Wilshire flats, 4 rms. each, hwd., 75 ft. lot, 100 ft. paved St., 4 gars. Inc. $2040. Take Westlake house or 24-unit Hollywood. 1818 Wilshire Blvd. Met. 5078.

FOR SALE—8 3-rm. apts., furniture & bath, 2 single apts., furniture & bath; 2 single rooms & furniture; 6-room house, furniture & bath; 4-room cottage, bath; $20,000, cash or terms. Call MET. 5338.

FOR SALE—Store bldg. with living rooms, rented for $20 month. Price $4500; $3000 cash, bal. 2 years. Owner, 1256 ALAMEDA BLVD., Palomar Station. Santa Ana line.

FOR SALE BY OWNER
Will sell my 4 5-room flat bldg. at a bargain price if I can sell at once. 2870 8TH ST. A bargain. Phone Dunkirk 2422. No agents.

CAN'T match it; best dbl. 4-rm. stucco, tile bath, sink; nr. Santa Barbara-Western. $10,500, terms. UNIV. 6828.

BARGAIN—5-room double bungalow on Hollywood Blvd., close to car line. Price $2500 cash. VREENE, 3194½ So. Hill.

BARGAIN, 2-4 rm. flats all furnished, nice location. Price $11,500, $5000 cash. GREENE, 3194½ S. HILL.

6-UNIT COURTS, 4 3-room, 2 4-room. Inc. $245 mo. Pr. $15,0 0. Terms. 4526 MAIN. Pl. Hunticott. 29263.

FLAT—4-family, frame construc., well located. Will take exchange, to $5000. Income $220. 624 N. BENTON WAY.

10-ROOM double bungalow, on 46th st. Price $8500; cash $3500; terms to suit. Only. VERMT. 8747. At 3208 S. Vermont.

$5 PT. corner near Melrose, Western, 16 ft. 2 houses, 1 gar., 1 4-rm., 1-rm. income $75. TYLER, 517 S. Western. 56371.

$1 OWNER, 3 house, $5000 income, $1200 pr., sell separate. R. THOMPSON, box 349, Hermosa Beach.

SUBURBAN PROPERTY—For Sale

BEAUTIFUL suburban home with ¼ acre, 13 miles from 5th and Bdwy, and 1¼ blks. from Huntington Dr. and car line. 5 rms. with bath., built-in features, fireplace, gas furnace, all hardwood floors, lovely modern home, garage, fruit trees and poultry house. Flowers, shrubbery, garden and fine assortment of bearing fruit and nut trees. Best location and w

WANTED—
Real Estate

SAVE time, worry; we can assist you to 10 ROOMS, modern or unfurnished, in home of DIAMOND and pleasing style. Purchase or rent; we have the list to BUY, that means you; we have the list to RENT, that means you; we have the list to SELL, that means you; we have the list to EXCHANGE, that means you. Call or write to M. COHEN, Realtor, 1st floor, Chamberlain Arcade, 7th and Broadway. Main 8470. A. 6046.

WANTED—4 or 5-room bungalow; will pay cash; must be cheap for cash. 1055 E. 43d st.

WILL buy your house if price is right. Western, $1600 cash; Hollywood, $1800 cash; Boyle Heights, $2000 cash. Owner, 1st floor, 611, TIMES BUILDING.

GIVE OR SELL—Lot, Western Ave. front, Adams district; will trade for auto. Owner, 1st floor, 611, TIMES BUILDING.

WANTED—To buy small home in southwest; must be cheap for cash. Owner, 1st floor, 611, TIMES BUILDING.

SMALL home, 4 and 5 rooms, to be moved. GEO. GAINE, 811476 Long Beach.

Lots

BUNGALOW COURT SITE WANTED. If you have lot suitable for 6 or 8 bungalow court, we will build it for you on terms to suit you. Call at once, as we have client waiting. Call E30 STOCK EXCHANGE.

LOT suitable for good cafe site; lease in good location. Owner, 1st floor, 611, TIMES BUILDING.

YOUNG couple a wish to purchase home lot for a home; must be cheap for cash; payment. Will or will not build. Address B, box 561, TIMES OFFICE.

City or suburban HOLLY.

SELL LOT, balance rent and feed; will trade for auto; will not sell for cash. Address B, box 561, TIMES OFFICE.

BUILD to suit; wants, for cash, lot in Hollywood under $4000. R. S. K., 2740 6th.

PRIME corner, flat or business lot; Boyle Heights preferred; from owner. Box 2, Herald Ave. 5077 SUNSET.

WANTED—Acreage for subdivision; state full particulars. Address B, box 561, TIMES OFFICE.

WILL pay cash for lot; will not exceed $1100; must be level and in good district. Address B, box 561, TIMES OFFICE.

BUY or sell tax title; no sale unless I save money. MR. LINDER HUB.

GOT lot or note? L. A. Realty Board Bldg. Main 8126. A. 6126.

WANTED—Lot in Hollywood; will pay $1000 cash. Address B, box 561, TIMES OFFICE

BUSINESS OPPORTUNITIES
Of Many Kinds.

Business—Classified
PARTNERSHIP SPECIAL.

PARTNER with services wanted for stock company including lease of theater. This is a safe, clean-cut paying proposition, earning large profits. Want one capable of acting as home manager, and will teach right party the business. Investment of $3000 required, fully protected. This is an unusual opportunity. Highest credentials offered. Particulars, 604 GROSSE BLDG., 124 W. 6th st.

PARTNER wanted in cash drug mfg. experienced inside or outside; must have $1,200 to $1800. VANITY CLOAK AND SUIT CO., 224 S. Spring St. Room 718.

PARTNER with $1250. Best money maker in town. About $20 per day clear as your share of profits from start. Rapidly increasing. Business easily learned. 1253 W. 17TH.

PARTNER—WOULD YOU INVEST $1500 FOR A ¼ INT. IN AN ESTAB. BUSINESS DOING $1000 MO. NOW? SEE THIS TODAY. 601 CONSOLIDATED BLDG., 6TH AND HILL.

PARTNER wanted to fill vacancy. My former partner called east on account of death. Wonderful opportunity. Experience unnecessary. Small investment. MR. W. H. SMITH, 4214 S. Vermont.

RESTAURANT—Opposite GOLDWYN STUDIO. Big trade. Near race track. Wonderful opportunity; growing rapidly. Over or retiring. Act quick. BARGAIN. WASHINGTON BLVD. and Jasmine St.

PARTNER who is an experienced dry cleaner and dyer. I have more business than I can handle. Will consider man who thoroughly understands his business. Box 180, TIMES OFFICE, Pasadena.

RESTAURANT—Movie studio lunch, fine for man and wife; no Sunday or night; fine trade; living rooms, garage, all overhead. Easy terms. 6317 WASHINGTON BLVD., Culver City.

PARTNER with $5,000 or more cash, for high class subdivision, 400% cert profit within 6 months. Call GARVANZA 0538. Mornings or evenings.

PARTNER WANTED—Business woman unencumbered under 40, active, in meat markets, restaurants and tearoom property. 80104, E. 1ST ST. L-710 4134.

PARTNER—Real estate office. No capital. Address Z, box 401, TIMES BRANCH.

PRINTER—All-around man to take working interest in established downtown district business; must have some cash. Give full particulars of mechanical and financial ability. Address Y, box 528, TIMES BRANCH.

REAL ESTATE BUSINESS.
Conducted by lady. Lease of 5-rm. house and high-class office on the most popular business st. or L. A. Netting $1500 to $2000 month. Price $2000 cash. Do not answer unless you mean business. Going east after 1 yr. attorney to settle estate. Address J, box 142, TIMES OFFICE.

REAL ESTATE—Fine location, no competition. 707 E. JEFFERSON.

REAL ESTATE, 914 No. Western, half interest. Terms arranged.

READY to wear, women's and misses' dresses, sweaters, skirts, elegant store with ideal location in prosperous nearby town. Has 5-yr. lease at $125 mo. Receipts $2500 per mo. Price $3000. ATLAS CO., 225 Chapman Bldg., 724 So. Bdwy.

RESTAURANT FIND—
One of the very best locations downtown, owner must sell quick. You can get it for half value. I know this place is right. Call personally, MR. MEINEKE, care of Knight and Lawless, 941 San Julian st.

RESTAURANT—FOR SALE. One of the best propositions in the Harbor district, on Anaheim Blvd., Wilmington. Will do better than $100 per day. Long lease, new and first-class equipment, seating 50 people. Must be cash. Call 206 E. ANAHEIM BLVD., Wilmington.

RESTAURANT with 7-year lease, $70 daily receipts. Closes 8 p.m. $2000 handles. Busy transfer location. Neat, clean and classy. Elegant fittings. See this SHELDON, 601 Hibernian Bldg., 408 Spring.

RESTAURANT, 5-year lease, $80 rent, clears $200 month. Factory location, short hours, $1100, $600 down, includes bldg. SHELDON, 601 Hibernian Bldg., 408 Spring.

RESTAURANT—My small, 1st-class rest. Clears over $500. A gift for $2000. Seat ice, on Western 4200. 5 yrs. lease, low rent. Must take over 1st week. DOMARY, 755 N. Western av. 6262-W.

RESTAURANT, delicatessen, 5-year lease, $75 rent. Good location and business. Sacrifice sale $2500. Easy terms. Owner must leave for Europe. 2227 W. WASHINGTON, at WESTERN.

RESTAURANT — Right-class stock, long lease, low rent, only serves two meals. Outstanding over $1000 daily proft. $2500 cash required. DOMINGUEZ, 2104 Sunset Blvd.

RESTAURANTS and LUNCH ROOMS from $350 up. We specialize on them in and out of CITY. PACIFIC BUSINESS EXCHANGE, Room 409, 124 W. 4th.

RESTAURANT, doing $100 daily, $2500, only $1500 cash, or on terms. Week's trial given. See SHELDON, 601 Hibernian Bldg.

RESTAURANT—Busy location; clearing $200 monthly. Price $800, only $350 down, bal. $30 per mo. Will give trial. Rent $30. Call 708 DELTA BLDG., 638 Spring.

RESTAURANT—Price $1500 or easy terms. Does $45 daily guaranteed, rent $35; living rm. In best Foothill Blvd. town. Worth double. ROOM 408, 124 W. 4th st.

RESTAURANT, doing good business, retiring. Cal owner after 5 p.m. 144 WEST 16TH ST.

RESTAURANT fixtures cheap; counter, tables, dishes, heater, sink. 817 DOUGLAS AVE. Take R car on 7th st. to end.

RESTAURANT, horseshoe counter, tables. Cleared over $400 last month. Lease. 961 S. GRAND.

RESTAURANT, $40 up per day, near car shops, $1000 will handle. Rent $85 with lease. 5320 S. PARK.

RESTAURANT—$750 cash, balance easy payments. Closed Sundays. 5970 MONETA AVE.

RESTAURANT for sale, low rent, good business. Suitable for two. 1826 S. MAIN.

RESTAURANT, Crystal, 800 E. 5th. Good business, good lease, sickness.

RESTAURANT, BEER DN., LIVING RMS. MONEY MAKER. 4901 MONETA.

SANITORIUM, fully equipped, for 12 patients. Well patronized at present, netting $600 mo. Fine location, near city. 4387th.

SASH & DOOR BUSINESS. Loc. in fastest growing sec. in L. A. county. Gross receipts $50,000 in last 2 yrs. Must sacrifice, other ints. Books open for inspection. Bank ref. Owner, 524 SPRING, Room 524.

SERVICE station, big money-maker in nearby town, well established, good location. Will take $10,000 to handle. A bargain at this price. Inquire R. B. LAWRENCE, 1329 S. Olive st. 8715311.

SHEET METAL SHOP—
Doing a monthly business of $2000 and netting about 28 1-3% profit. Fully equipped shop. Machinery, tools, etc., 2 trucks and 2 roadsters included. Rent $150. Long lease. Business increasing monthly. Price $6500 cash. Details, 510 DELTA BLDG., 638 S. Spring.

SHOE shop, Landis equipment, good business, 357 S. LOS ROBLES ST., Pasadena.

SHOE shining stand, 6-chair, very cheap. 1109 E. 27TH ST. Humbolt 2015-M.

SHOP—Woman's specialty shop, gowns, skirts, sweaters, novelties, underwear, brand new in prosperous Southern California town of $3,000. 5 year lease, attractive rent. Absolutely compelled to lease. Will sacrifice. Address G, box 82, TIMES OFFICE.

SOFT drinks, light lunch, good lease, cheap rent. 118 EAST 5TH ST.

STATIONARY STORE doing good business. 9000 population. Reason for sale no help. Lease Nov. 1st. $2000 will handle. Box 697, VAN NUYS, CAL.

STORE—Good location, groceries, cigars, candies and vegetables. $150. 3-year lease. Rent $25. 5940 PASADENA AVE.

TEA ROOM—High-class, artistic, accommodates 30 lower floor, fine residence (Culver City, 4 large bed rooms upstairs, low rent, good lease, ideal spot for studios; fine business for family. Owner leaving city. 7017 WATSEKA ST. 761-292 after 5 p.m.

TEA ROOM cafe, best location in Hollywood-Vermont section; everything new and in best condition. High-class trade, cheap rent. A give-away at price asked. If interested see owner, 1764 N. Vermont. If not, don't use your time or ours.

THEATER lease with scenery and properties for sale. Will contract to produce stock company on shares. A big optimistic proposition and a money maker. Will teach the business to the right party. $3000 required. Particulars, 604 GROSSE BLDG., 124 W. 6th st.

TAILOR opportunity. Will sell high-class tailoring establishment doing thriving business, together with lease on choice location. Good reason for selling. Address Y, box 229, TIMES OFFICE.

VULCANIZING STORE—
STOP, LOOK AND LISTEN!
Wonderful vulcanizing and tire business, located on busy corner, well stocked. Rent $55. Will teach business. Price $1200, $500 cash, balance monthly. SLE OWNER, MR. E. WOOD, 921 W. ELEVENTH ST.

BUSINESS OPPORTUNITIES
Wanted

STOCKS OF MERCHANDISE bought for cash or sold on commission.
JAS. A. CADORI
809 S. Los Angeles St. Metro. 4168.

WANTED—ALL CLASSIFIED ADVERTISEMENTS FOR THE SUNDAY TIMES MUST BE RECEIVED BEFORE 7:30 P.M. SATURDAY.

$1000 AND services to invest in reasonable proposition. What have you? Address F, box 1284, TIMES OFFICE.

DESIRE cigar store. Give full details in first letter. Address F, box 228, TIMES OFFICE.

TWO women want business and position. Have $500 to $2000 cash. What have you? G. CATLIN, 2426 So. Hoover st.

WANTED—Barber shop. We pay good price. In Mexican district. 628 E. 1st st. 64148.

POLISH GENERAL GIVEN OVATION

Man Who Halted Bolshevik Hordes Arrives Here

Many Turn Out to Give Him Rousing Reception

Is Guest of Pola Negri at Beverly Hills Home

Gen. Joseph Haller, military attache to the Polish legation at Washington and famous as the Pershing of Poland, arrived in Los Angeles last night and again proved to be a conqueror. With a simple, crisp military salute the general brought cheers from the hundreds of citizens assembled at the Southern Pacific station to greet the noted war hero.

Pola Negri, Polish actress and friend of the general, with four youngsters of the Los Angeles Polish colony all clad in native costume, were the first to greet the man who drove back the Bolshevist invaders. Miss Negri presented the general with a huge bouquet of American Beauty roses, while representatives of the United States Army and the American Legion greeted the general with a military salute.

More than a hundred citizens from the city's Polish colony continued their cheering until the general and his party had entered Miss Negri's limousine and were driven to her Beverly Hills home where the general will be a guest during his three-day visit to this city. The general is on a tour of inspection throughout the United States as a guest of the American Legion while studying conditions faced by his countrymen in America.

CROWDS GATHER

Notables from many lands have arrived for a visit to Los Angeles but few have received a more picturesque reception than that given the Polish warrior. Long before the arrival of the special car Advance of the Pennsylvania Railroad at the station, a crowd of more than 200 had gathered at the exits awaiting the arrival of the train.

On the platform more than 100 more persons waited, the majority of them Los Angeles notables—Col. A. J. Copp, representing the American Legion and the military committee of the Chamber of Commerce; Cols. Leroy Smith and D. M. Green and H. R. Richmond, representing the United States Army Reserves, Lieut. C. J. Turney, representing the American Legion and Arthur McRevitt and Charles Cook, representing the Los Angeles Chamber of Commerce.

PICTURESQUE GROUP.

The city's motion-picture colony was represented by Miss Negri and Kathlyn Williams.

More cheers from residents of the Polish colony came when Helen Rudnidsky and Helen, Irene and Stephanie Gronkiewicz, tiny Polish youngsters, clad in picturesque garments of their ancestors' native land, led the procession from the station to the waiting automobiles.

W. J. Miller, John Romanwicz and S. Saynanowsky, comprised the Polish reception committee which greeted the general with speeches and vigorous hugs, lacking only the climax of the smacking kiss of the French.

MANY IN PARTY

In the party with Gen. Haller were Capt. S. Sierocinski, Col. Van Rensellaer King, American Legion special aide to Gen. Haller; Lieut.-Col. Briggs, United States War Department; Col. T. A. Starzynski, president of the Polish Army Veterans' Association; Lieut. Stanley H. Reaney, American Legion aide; Capt. L. Z. Adamczak, and Lieut. R. Hansen, special aides to the general.

This afternoon the general will be the guest of Los Angeles American Legion posts on an automobile tour of the beaches. Tonight he will be the guest of Miss Negri at a banquet at the Biltmore. The banquet will be a large affair and will be attended by celebrities from every walks of life in the city.

Tomorrow the general will be feted at the home of S. D. Walters, wealthy Polish citizen living in Flintridge. Tomorrow night he will address members of the Polish colony at the Polish Auditorium.

BUSINESS OPPORTUNITIES
Wanted

ENERGETIC engineer with contracting experience, desires an interest in large young firm, handling concrete work, street improvements and sidewalks. Thoroughly experienced organizer with accurate knowledge of accounting, costs estimates, familiar with all branches of the work. Just come to Los Angeles to live and wish to connect with a growing concern requiring the services of an absolutely honest and reliable, first-class man. Age 35, with about $1000 to invest. No agents. Apply 902 S. CATALINA ST.

BUSINESS OWNERS, NOTE
PARTNERSHIP WANTED
We have right now a number of clients who will invest money with their services in estab. going business. If you can use a good energetic man call or PHONE 826-737 at ONCE. There is no charge to you WHATSOEVER either commission or otherwise, but we want action NOW.
ATLAS CO.
225 Chapman Bldg., 724 S. Broadway.

SOLD IN TEN DAYS
CASH BUYERS WAITING, expert salesmen bring them direct to you. We can sell your business or secure a partner in TEN days. MAKE US PROVE IT. Phone METRO. 2140.
GREAT WESTERN BROKERAGE CO.
812 H. W. Hellman Bldg. 4th & Spring.

BUSINESS SERVICE
We will sell your business or property or get you partner quickly if legitimate and price is right. We have and are in touch with buyers in all lines. Special personal attention given listings. Phone 827674 or call 619 PANTAGES THEATER BLDG.

JEWELER—Experienced, wants to enter business here or vicinity; likes to hear from party with capital to join interests. Can furnish stock of diamonds; efficient salesmanship and Eastern credit. Phone 782?1 or Address F, box 93, TIMES OFFICE.

YOUNG man, good bookkeeper and office man has $500 to invest with services in established business Los Angeles or elsewhere. No real estate. Address Z, box 573, TIMES BRANCH.

ORGANIZING a company or common law trust. If you have a meritorious proposition and need finances call and see me. MR. BLYTHE, 905 Sun Bldg.

WANTED—Live grocery store for cash. From $2000 to $5000. Give particulars. Address F, box 142, TIMES OFFICE.

WANT to buy or lease, dairy of tested cows and lease dairy ranch. Box 180, TIMES OFFICE, Pasadena.

LADY partner, to interest in small restaurant. Ref. $200. CAP. 5516.

LEGAL NOTICES—
Bids, Proposals

NOTICE to steel water pipe manufacturers. Notice is hereby given that the undersigned is desirous of receiving sealed bids for 1200 feet of 20-inch 12-gauge double riveted and double dipped steel water pipe F. O. B. Los Angeles. Bids will be received at the office of the company, R. F. D. box 180, MONROVIA, CAL., up to and including November 6, 1923. The successful bidder will be notified on or before November 10th. Right is to reject any and all bids is reserved. WALNUT GROVE MUTUAL WATER CO. By order of Board of Directors.

THE undersigned bought from Samuel Perino, lease, all furniture and fixtures, Majestic Hall, 114 W. 15th St., in April, 1923, now inform all who have bills made by any one of Perino or manager, or have furniture loaned to any of them, to present claims before Nov. 15th, so we may know if we own the place. I. N. LAWRENCE, C. G. LAWRENCE.

EASTERN ENGINEER WANTS CONNECTION WITH FIRST-CLASS PROMOTER TO ORGANIZE COMPANY FOR THE MANUFACTURING AND SELLING OF THE ONLY FOOT POWER LEATHER-STITCHING MACHINE MADE. ADDRESS X, BOX 556, TIMES BRANCH.

NOT responsible for debts made by wife, Mrs. H. L. Dennis. Payment stopped on A. R. C. Travelers checks. H. L. DENNIS.

TOO LATE—
To Classify

FOR SALE—Saddle horse, $150, very fine. 3021 WAVERLY AVE., or Phone 50?307 Sat. afternoon or Sunday.

FOR RENT—Furnished 3 rm. bung., gar. 1030 S. MOBART, W. 10th car.

SOUTHLAND PIPE ORDERS SET RECORD

Plumbing Supplies Sales Show Tremendous Activity of Los Angeles

Southern California is at present placing the largest orders for pipe and plumbing supplies of any other section of the country, according to R. T. Crane, Jr., president of the Crane Company, of Chicago, who arrived in Los Angeles yesterday from his headquarters in Chicago by way of San Francisco.

"The tremendous growth being made by Los Angeles is the cause of the large orders," Mr. Crane said. "Our branch offices in Southern California report an unprecedented increase in sales and we are looking for greater things in the next year."

Accompanying Mr. Crane are J. B. Berryman, first vice-president of the company; R. B. Stiles, branch house manager; C. R. Crane II, assistant to the vice-president, and A. F. Gartz, Jr., assistant general superintendent. The party spent yesterday in visiting branch houses located in cities surrounding Los Angeles, and today will go to San Diego.

"It has been eight years since I last visited Los Angeles," Mr. Crane said, "and when I stepped from the train today I hardly recognized the bustling city of today as that which I last saw. The city has certainly taken tremendous strides."

OFFER OWENS VALLEY LAND TO THE CITY

Big Pine Ranchers Would Sell Forty-five Hundred Acres to the Water Bureau

An offer of 4500 acres of the lower Owens River Valley, together with all the water now flowing through Big Pine Ditch, has been made to the city by the ranchers in the Big Pine country, some of whom were recently standing off the city's agents with rifles and shotguns to prevent the theft of the Big Pine water.

According to H. W. Otis, who owns 400 acres of the area in question, and who is here to confer with city officials on the subject the land is available at an average price of $246 per acre. There are about thirty farmers on the ditch and Mr. Otis says they are all willing to sell to the city.

The Water Bureau has already acquired most of the land on the east side of Owens River and controls all of the McNally Ditch and nearly half of Rawson Ditch. The proposed sale includes about fifty second feet of water in Big Pine Ditch and about thirty second feet from Big Pine Creek.

Five days have been given the city to answer. A meeting will probably be held Monday.

Funeral Rites for R.B. Wheeler Are Announced

Funeral services for Roy Bradley Wheeler, well-known broker and former newspaperman, who died Wednesday at the Pasadena Hospital will be conducted at 2 p.m. today from the First Presbyterian Church of Pasadena. Previously to the ceremony the body will lie in state from 10 to 11 a.m. at the chapel of Turner and Stevens, funeral directors, Pasadena. Interment will be at Rosedale Cemetery.

Mr. Wheeler was 41 years of age at the time of his death. He had been in poor health for a number of years, but it was not until before his death that the seriousness of his condition was realized. An operation was then performed but to no avail.

Mr. Wheeler at one time served as literary editor of The Times, leaving this position in 1908 to enter the firm of Torrence Marshall & Co. He maintained the latter connection until 1916 when ill health forced him temporarily to retire. In 1921, however, Mr. Wheeler returned to his former home in Pasadena and opened a business office in Los Angeles.

Besides his widow, Helen Stoughton Wheeler, he leaves his mother, Mrs. Robert J. Burdette of Pasadena, and four daughters, Clara Bradley, Emma Grandin, Helen and Margery Wheeler. Mrs. Wheeler is the daughter of Mr. and Mrs. J. E. Stoughton of Pasadena.

Rev. Robert Freeman will officiate at the funeral services.

NEW EVANGELISM IS PASTOR'S SERMON TOPIC

"The Message of the New Evangelism" was the subject of the initial lecture of a series, given last night at the First Spiritual Temple, Twenty-third and Stanford streets, by Rev. Charles S. Mundell, formerly pastor of Grace Congregational Church, Oakland. Dr. Mundell is to deliver a series of addresses at the temple, covering a period of six weeks. His subject for Sunday evening will be "The Apostle Paul on Spiritual Gifts."

~and NOW!
Bellehurst
Hillslopes

OPENING SUNDAY
The finest tract of all

This is the opening announcement of the most beautiful, unique and valuable tract of residential property ever opened to public sale in the metropolitan area of Los Angeles.

ONE OUTSTANDING FACT alone places this subdivision in a class all by itself.

"For Bellehurst Hillslopes cover the *outward curve* formed by the southern point of the Verdugo Mountains just where these beautiful foothills pierce the city of Glendale to its EXACT CENTER.
"As a result almost every lot has an absolutely unobstructed THREE-WAY VIEW—east, south and west, with the massive Verdugo Mountains in the background.
"NO CANYON WALLS HERE TO BLOCK THE VIEW."

Nothing like it can be bought today at anything like the OPENING PRICES we have placed on every lot in the tract.

SPLENDID BIG LOTS, all different in size and shape, commanding the most inspiring panorama you have ever gazed upon, now for sale at prices ranging from

$1500 to $3000

—with a few special bargains as low as $900.

All you need is a couple of hundred dollars to own a lot in Bellehurst Hillslopes—at just a fraction of the cost of any hillside property in the Santa Monica range or any other elevated section anywhere near Los Angeles, while Bellehurst Hillslopes are CLOSER IN TIME to downtown Los Angeles and FAR MORE BEAUTIFUL.

The wealthiest people who come to Los Angeles choose and PAY HIGH PRICES for the few available hillside locations.

This is YOUR ONE GREAT CHANCE to get some of this coveted property at our OPENING PRICES.

BE ON THE TRACT SUNDAY EARLY or, if possible, come out NOW and make an advance reservation.

Telephone 822-698

Walter H. Leimert Co.
1201-1244
Merchants National Bank Building
Sixth and Spring

Glendale Office
Glendale 3098
246 S. Brand Boulevard

Representatives on the property ALL DAY—Every Day—Rain or Shine!

Bellehurst Hillslopes Are in the Center of Glendale

BY AUTOMOBILE—Drive to Glendale via Los Feliz Boulevard, Glendale Boulevard, San Fernando Road or Colorado Boulevard until you reach Glendale's principal street, Brand Boulevard. Then turn north (toward the mountains) on **BRAND BOULEVARD** and continue through Glendale's business district to Mountain Street, then three short blocks to the right to Bellehurst Park. Follow Bellehurst Park direction arrows.

BY PACIFIC ELECTRIC—Take FRONT CAR of GLENDALE LINE TRAINS, anywhere on 6th Street between Main and Figueroa. Get off at Mountain Street in Glendale and walk three short blocks east.

Tear This Ad Out and Bring It With You, or Phone Glendale 3098 for Car to Call.